OUR FLAG SINCE 1892 · WHY CHANGE IT?

The Daily Colonist.

Vancouver Island's Leading Newspaper Since 1858

Cloudy
(Details on Page 2)
* * *
Telephone
383-4111

No. 237–106th YEAR · VICTORIA, BRITISH COLUMBIA, SATURDAY, SEPTEMBER 19, 1964 · *** · 10 CENTS DAILY 14 CENTS SUNDAY · 34 PAGES

In U.S., U.K. Races

Who's Ahead?

Johnson Holds Margin

By LOUIS HARRIS

As the 1964 Presidential campaign moves into full swing, President Lyndon B. Johnson continues to hold his wide lead over his Republican opponent, Sen. Barry Goldwater.

The latest survey of a carefully-selected cross-section of voters shows Johnson decisively ahead in every

The Harris Survey

region except the south and running 63.37 per cent ahead of Senator Goldwater in the nation as a whole.

The high points of this survey of those likely to vote in November:

● President Johnson has begun to gain ground slightly in the east, midwest and west.

● Senator Goldwater has brought the race in the south back to 50-50 and now has a chance of making the best run of any Republican in modern times below the Mason-Dixon line.

● The president's gains in the north have come for the most part from men and women who usually vote Republican, and today he receive support from 36 per cent of those who consider themselves Republicans.

● Johnson now has moved into an almost two-to-one lead among women, mainly on the peace and civil rights issues.

● Johnson and Goldwater stand 50-50 among voters who describe their own political philosophy as "conservative." More than a third of these conservatives feel Goldwater is a "radical" rather than a conservative in the tradition of the late Sen. Robert A. Taft.

To some, the latest results suggest a levelling out of the race, and this may well be the case. But it is premature to conclude from opinions expressed six weeks before the election that the contest is all over.

No survey, or combination

Continued on Page 2

Labor Holds Bettors

LONDON (UPI) — Britain's "hard-headed" bookies and professional bettors are backing the Labor Party to win next month's general election, a leading bookmaker said Friday.

He predicted Labor still would be the favorite when the election is held Oct. 15.

* * *

Ron Pollard, general manager of Ladbrokes, Ltd., a London betting firm, said Labor's recent reverses in public opinion polls have made little difference to the bets coming over his counter.

Pollard's odds presently favor Labor at 2-1 on, with the ruling Conservative party 6-4 against.

"They's been that way for three weeks now," Pollard said, "and I expect them to be about that — possibly a little shorter—by the election Oct. 15."

* * *

Two out of the nation's three leading public opinion polls now show the Conservatives ahead. Pollard scoffed at this.

"I just received a £5,000 bet on Labor from the City (London's financial district)," he said. "Those are the most hard-headed bettors in the world, and if they thought the polls were right they'd be switching their bets to the Conservatives.

* * *

"The bets have been running at about 50-50 on both parties recently, not the avalanche for one side you would expect from the polls."

The odds on Labor stood at 5-1 a year ago, when the Socialists held huge leads in all opinion polls. They have shortened steadily since then, but "are levelling out now," Pollard said.

"Political betting takes a bigger sample of public opinion than any opinion poll," he said.

Pollard said the largest single bet received by Ladbroke's so far is £17,000 and the smallest five shillings.

—CP.

Diefenbaker: a 69-candlepower windup

* * *

John D Beams at Gifts In Gay Birthday Mood

OTTAWA (UPI) — "Well this is delightful," said John Diefenbaker, the face cartoonists love breaking out in a boyish grin.

The opposition leader was opening a birthday present at his desk and the grin turned to a broad smile when a rubber, accordion-like duck's call popped out of the box.

"How do you work this thing?" he chuckled as he tried to blow it, shook it and finally tried the accordion way. It worked.

"I'm going out west the middle of October — adjournment or not," said Diefenbaker, the hunter's gleam in his eye.

* * *

Diefenbaker, 69 Friday, laughed and then came up with the inevitable: "That reminds me of a story."

There was a Britisher he used to hunt with in the days before duck calls and when no game approached the Englishman would stick his head over the blind and say: "I say there Duck, 'Quack, Quack'."

There was a jewellery box, a box of chocolates and another gift, too—a six-shooter cap gun to "the fastest gun in the west—or east."

* * *

Diefenbaker wouldn't pose for pictures with it. "I'd have every mother tearing me apart."

There was a James Bond mystery by Ian Flemming, You Only Live Twice, and Diefenbaker recalled spending 10 days with Flemming on his Bahamas estate in 1962.

Diefenbaker was in a jovial mood; leaders in the Commons had wished him a happy birthday earlier and now his staff had gathered for a special private session.

* * *

His desk was covered with birthday cards and a basket bulged with telegrams. Candles burned on a cake.

"I never get over the thrill of opening these," he smiled as he tore the wrappings off presents.

The 69 candles were out in three blows and then the anecdotes began.

"When Sir John (John A. MacDonald) was 69 he was speaking in Toronto," said Diefenbaker.

"I'm getting on in years," he quoted Canada's first prime minister as saying.

* * *

"If Grit prayers were answered I wouldn't be here," MacDonald had said. But he added: "In God's blessing Grit prayers are never answered."

There was one sad touch to the party. Diefenbaker's wife Olive was away in Bermuda, recovering from a bout of pneumonia.

The opposition leader was to have joined her if the Commons had recessed, but it didn't.

"I received a letter from her," he smiled.

Indomitable Gael

(UPI - AP)

TORQUAY, England — Sean O'Casey, the puckish, indomitable Gael who became one of Ireland's most famous authors and playwrights while living in exile, died of a heart attack here Friday night.

* * *

O'Casey, 84, was born in a Dublin slum of Protestant parents.

Compulsory education was unknown in Ireland when he was a boy, so he had no formal schooling.

"Born in a tenement house, I write about them," O'Casey once said.

O'Casey's plays were a mixture of anger and pity, laughter and tears.

In his native Ireland, some of his works provoked violent controversies and even riots because of his satirical perception of Irish foibles and of his individual approach to the subject of nationalism and religion.

* * *

His intimate knowledge of the people he depicted gave his characters a vividness which established him as a master of his craft.

As a young man, O'Casey seldom missed a new play at Dublin's Abbey Theatre, going without a meal to buy a seat in the pit.

* * *

He made his name overnight when his fourth play—The Shadow of a Gunman—was produced at the Abbey in 1923.

In 1924, O'Casey's Juno and the Paycock was an even bigger success and later established his reputation in London.

* * *

His next play, The Plow and the Stars, was a drama of the Irish Easter Rebellion of 1916. It was a compassionate picture of a disrupted people but caused a riot in Dublin.

O'Casey in 1946

Judge Bars Dutch Couple

No God, No Citizen

BRANTFORD, Ont. (CP)—Judge W. W. Leach of Haldimand County confirmed Friday he had refused to recommend a Caledonia, Ont., couple for Canadian citizenship "because of their lack of belief in God."

Ernest Bergsma, 43, a Dutch immigrant who with his wife has been refused Canadian citizenship twice, says he believes in the Bible but not in God. Mr. Bergsma, father of four, became the subject of a question in the House of Commons Thursday.

William Howe, New Democratic Party member for Hamilton South, mentioned the case in the House and Citizenship Minister Tremblay promised an inquiry.

Judge Leach said Mr. and Mrs. Bergsma were examined in April, 1963, after they had made application for citizenship. They were not asked to return to take the oath of loyalty, which includes the words, "so help me God."

"I turned them down as being unsuitable at the original court because of their lack of belief in God," Judge Leach said.

He said his decision might be questioned by those who consider that freedom of religion also means freedom not to believe. But that was debatable. "After all, this is a country founded under God," he said.

Mr. Bergsma said in an interview Thursday he believes the Bible is a book of rules on how people should live, but he cannot believe in God because nobody knows what happens after death.

OTTAWA (CP)—Justice Minister Favreau promised Friday to look into the matter of oaths of allegiance for prospective Canadian citizens.

In a Commons reply to William Howe (NDP — Hamilton South) he promised to dispose of the question as soon as possible.

Horse-Collars Frame Late Summer Classic

EGREMONT, England (UPI) — The world gurning championships begin here today. Gurning, for the unenlightened, is the art of making the funniest or ugliest face while framed in a horse collar.

Gulf of Tonkin

U.S. Warships Fire in Dark

WASHINGTON (AP)—Two United States destroyers patrolling the Gulf of Tonkin during darkness, Friday night opened fire on what they thought were attacking Communist North Vietnamese torpedo boats, according to authoritative sources.

The sources said the U.S. destroyers, which send only brief reports to Washington, did not claim to have been fired on.

While this report circulated here, the U.S. defence department tried to verify just what did happen in the overcast and darkness half a world away.

INFORMATION REFUSED

The Pentagon, White House and state department refused any information, beyond a statement by Defence Secretary McNamara that "preliminary and fragmentary reports have been received of a nighttime incident in international waters in the Gulf of Tonkin."

McNamara's brief statement said: "There has been no damage reported by American vessels and no loss of American personnel."

BEING INVESTIGATED

McNamara said reports of the incident were being investigated and "we will have nothing further to say until our investigation has been completed."

At 3 p.m. (EDT) Assistant Defence Secretary Arthur Sylvester told reporters he expected nothing further Friday night, and that he and McNamara were going home.

There was a generally low-key atmosphere about the Pentagon and other pivotal government offices.

It was understood that efforts were being made to interrogate the skippers of the two destroyers and the pilots of U.S. planes that had been in the air over the scene.

AWAIT DAYLIGHT

It was hoped daylight would provide some affirmative evidence.

The Gulf of Tonkin, on the east by Hainan province of China.

SEEN ON RADAR

Informants said the U.S. destroyers did not report seeing any attacking craft, but that what appeared to be vessels, possibly torpedo boats, were observed on radar from several miles away.

* * *

'Another Myth in Making'

North Viet Nam Reports Shooting

TOKYO (AP)—Communist North Viet Nam today announced military action took place Friday in the Gulf of Tonkin involving United States naval vessels.

A statement by the North Viet Nam foreign ministry said that "at 22 hours (10 p.m.) Sept. 18, 1964, as two U.S. destroyers sailed to a point near Nghe An, heavy explosions were heard and flashes of light and aircraft circling over the spot were seen from the shore."

The statement, broadcast by Communist China's New China news agency, did not mention whether North Vietnamese units were involved.

The North Vietnamese, as in last month's Tonkin Gulf crisis, denied they had provoked the incident. They again accused the United States of "circulating another such myth as an excuse for attacking" North Viet Nam.

"The memory of a similar incident on Aug. 4, concocted by the U.S. government as a pretext for the act of war against the Democratic Republic of (North) Viet Nam, is still fresh in everyone's mind," the broadcast said.

Car Crushed By Hippo

JOHANNESBURG (UPI) — Bantu administrator Willem Steynberg died of injuries he received this week when the car in which he was riding was trampled by a hippopotamus.

Won't Appear

Singer Snubs Queen

MONTREAL (CP) — Pauline Julien, a well-known Montreal singer, said Friday she has turned down an offer to perform before Queen Elizabeth at the opening of the Fathers of Confederation Building in Charlottetown Oct. 6.

The offer was made by Mayor Moore of Toronto.

"Out of respect for the patriots of today and of 1837 (date of the rebellion led by L. J. Papineau in Quebec) I cannot agree to participate in a performance commanded by the Queen of England or in any ceremony for a confederation which perpetuates the conquest of 1760," she said.

"I have nothing against Queen Elizabeth as a person, but a great deal against what she represents and I cannot dissociate my artistic activities from my convictions about independence."

For Park Boss

$48,000 Home MP's Pet Peeve

OTTAWA (CP)—H. W. Herridge (NDP—Kootenay West) lost little time in the Commons Friday in bringing up one of his pet peeves—a $48,000 home occupied by the administrator of Mt. Revelstoke National Park in British Columbia.

Speaking during consideration of estimates of the northern affairs department, Mr. Herridge said he understands that more money is being spent on the home.

PUBLIC EXPENSE

Was it government policy to provide such lavish homes for the men who run the national parks? Was the government aware that park employees cut wood to fill the woodshed of the Mt. Revelstoke administrator at public expense?

Northern Affairs Minister Laing said this was the eighth time Mr. Herridge had brought the matter before the House.

FOURTH TIME

No, replied Mr. Herridge, it was the fourth. But he would continue to bring up all instances of "waste" when an opportunity presented itself.

Mr. Laing agreed that the house in question was "a magnificent one." It had been built during the previous Conservative administration and it was not the present government's intention to tear it down.

Laing

* * *

Federal Parks Stand

Industry Is Out

OTTAWA (CP)—The commercial development of resources within Canada's national parks was ruled out by Resources Minister Laing Friday as he issued a government policy statement on the parks.

* * *

"Our understanding is that national parks are sanctuaries of nature where people can relax and enjoy themselves amid natural surroundings," he told the Commons.

Canada is still rich in natural resources, Mr. Laing said in his statement, delivered during Commons consideration of his department's estimates. "We have not yet reached the desperate stage in our growth where every cubic yard of land must be squeezed for whatever material potential it may have."

He said that mining, lumbering, prospecting, commercial fishing, oil exploration and production — and even hunting—would "rob the people of Canada of all that is unique within the national parks. . . ."

Earlier, in reply to suggestions by several Alberta MPs, Mr. Laing said there was a possibility that Alberta would develop resources within part of the existing Wood Buffalo National Park, but he said this arrangement could include an exchange of land with the province.

* * *

However, his statement made it clear that commercial developments in parks is not within the government's policy.

". . . We accept the view that

Continued on Page 2

DON'T MISS

Soldiers Get 'Sad Sack' Look —Page 5

* * *

Victorian Aiding Cyprus Hospital —Page 11

* * *

Bavarians Braced For Beer Bash —Page 33

* * *

	Page
Bridge	27
Comics	17
Crossword	25
Financial News	8
Garden Notes	17
Names in the News	6
Social	20, 21
Sport	14, 15, 16
Television	24
Theatres	33

'Dangerous Signs'

Mikoyan Launches Attack on West

MOSCOW (Reuters) — Soviet President Anastas Mikoyan made a vehement attack Friday on Britain and the United States and declared "new dangerous signs of tension" had appeared in recent months.

Premier Khrushchev sat listening in the Kremlin's Supreme Soviet chamber while Mikoyan addressed a "friendship rally" in honor of visiting Indian President Sarvapalli Radhakrishnan.

Mikoyan said the U.S. was guilty of "criminal aggressive acts" against North Viet Nam and condemned Britain for setting up a "detestable place d'armes in Malaysia."

The establishment of Malaysia "constitutes a threat to the security of the Indonesian people," he declared.

Western observers were surprised by the vehemence of the president's attack on the West.

Mikoyan said imperialist forces had become active again in recent months, resulting in the appearance of "new dangerous signs of tension."

Mikoyan also attacked the West for its actions in Cyprus and the Congo.

On Cuba, he said people who thought they could interfere with Cuba's "freedom" should realize they might run the risk of military conflict. "The world may once again face a direct danger of war," he declared.

Continued from Page 1

Election Speculation

of surveys, at this stage can be considered a prediction of the eventual outcome. Events beyond the control of either candidate may drastically change these figures before Nov. 3, and the possibility of a swing in public opinion is always present. Shifts within key voting groups have been taking place constantly since the campaign started, even though the over-all picture has remained about the same.

In many ways, this 1964 presidential race is one of the strangest in this country's political history:

● Johnson, a Southerner, is now running no better than even in the South.

● Goldwater, a Westerner, is now 2 to 1 behind in the West.

● Johnson, a Democrat, enjoys his current wide lead primarily because more than one in three Republicans say they plan to vote for him.

● Goldwater, supposedly a conservative Republican, is winning most of his new support among labor union Democrats in big cities and traditional Democrats in the South—both on the so-called "backlash" issue.

● Johnson, an admitted protege of Franklin D. Roosevelt, appeals primarily to middle-of-the-road voters who live in the suburbs and small towns—the base of modern Republicanism.

● Goldwater, accused by the Democrats of looking backward, runs strongest in what might be termed "new America," where industrial and population growth are the greatest: Southern California, the Southwest, Florida and metropolitan areas of the South.

● Johnson, with the solid backing of the AFL-CIO, is nonetheless breaking even with the executive and business man vote.

● Johnson, a Protestant, is running one per cent better among Catholic voters than did the late John F. Kennedy in 1960.

● Goldwater, whose father was Jewish, trails by more than 3 to 1 among voters of that faith.

These paradoxes, however, are only in keeping with a political climate that has been characterized in 1964 by erratic behavior all year long.

Copyright (c) 1964
The Washington Post Co.

—Jim Ryan

Among the blooms, Girl Guides Michele Waters and Patricia Lewis and Boy Scout John Graham.

From Page 1

Development Out

national parks are not conventional parks or ordinary areas for outdoor recreation but very special areas in which the finest examples of scenic beauty and natural wonders, both living and inanimate, are kept in their natural state for the people of Canada."

". . . The national parks have provided their benefits to the people of Canada only because the kinds of resource use that have scarred, destroyed and diminished the scenic values of large areas of the country have not been allowed."

The statement was supported by several opposition members who spoke later. Mr. Laing said there had been an urgent need for three decades for a clear, definite statement on government policy in relation to the parks.

The resources minister said the policy does not preclude all forms of development within parks. But such developments "must be considered solely on the direct effect it will have on increasing the public's enjoyment and use of the national parks."

VISITOR CENTRES

In heavily-used areas, under a zoning system, it would be possible to establish "visitor services centres," grouping campgrounds, motels, restaurants, gas stations and stores. "These will be located at less scenic locations, convenient to the main points of visitor concentration. . . ."

This would end the "scattered development of services that is so irritating to park visitors."

In remote, little-travelled regions of parks, the permissible type of development would include trails, canoe routes and primitive overnight shelters—"the barest facilities that will allow access to these areas for the few park visitors who wish a true wilderness experience."

NOT EVERY NEED

The government does not intend to meet every recreational need within the parks. This would destroy the natural environment.

"In future only such activities as photography, sight - seeing, hiking, swimming, riding, skiing nature observation, fishing and boating will be encouraged by the national parks branch."

Entertainment not related to a national park should be sought elsewhere, he said.

At Chrysanthemum Show

Yellow Bird Fair Dinkum

Lorna Doone vied with Gladys Sharpe, Yellow Bird with Baby Doll, and Bronze Freda with Fair Dinkum at Christ Church Cathedral Memorial Hall Friday.

Put them all together, they spell chrysanthemums.

Except, of course, Saucy Miss, Dolce Vita, Golden Leader and Gmerk, which are dahlias, and a new feature of the annual show of the Victoria and District Chrysanthemum Society.

Mrs. W. A. C. Bennett officially opened the exhibition at 7:30 p.m., but the winners had been chosen earlier.

LARGEST EXHIBIT

The hall will still be alive today—from 1 p.m.—with 450 colorful exhibits, largest number in the society's history. Members of the Mt. Tolmie Boy Scout-Girl Guide Hall Committee, the sponsors, will be there.

At 9 p.m. Miss Victoria, Linda Gower, will award the prizes, and then the blooms will be auctioned.

Best bloom in the chrysanthemum section of the show was a Gladys Sharpe, submitted by A. H. Anderson. Geoffrey Holyhead won the highest aggregate award in the 'mum classes and also in classes of the whole show.

BEST BLOOM

Mrs. R. J. Eveleigh won both best bloom and the highest aggregate in the novice section of chrysanthemums. The best bloom in the dahlia section was submitted by W. J. Roper.

Best exhibit in the novice dahlia section was G. Bentham's. W. J. Roper had the best decorative bloom and Arthur Hadfield the best cactus bloom.

Highest aggregate in the dahlia section was marked up by Arthur Hadfield and highest aggregate in the novice section by G. Bentham.

Highest aggregate in the arrangement section was chalked up by Mrs. T. Vaulkhard. Mrs. R. Eveleigh had the best chrysanthemum arrangement and Mrs. Geoffrey Holyhead the best arrangement using dahlias.

Other trophy winners were National Chrysanthemum Society's bronze medal, A. H. Anderson; Cec. Fletcher trophy, A. H. Anderson; Reg. Etheridge trophy, W. Elford; W. W. Levy Memorial trophy, A. Anderson; Sidney Roofing and Paper Co. trophy, Geoffrey Holyhead; F. W. Francis trophy, Mrs. S. McMinn; perpetual rose bowl and NCS certificate, Geoffrey Holyhead.

Other results:

Chrysanthemums — Class 1, A. Anderson, G. Holyhead; Class 2, G. Holyhead, A. Anderson; Class 3, G. Holyhead, W. Elford; Class 4, A. Anderson, T. Wilson, J. McColl; Class 5, A. Anderson, G. Holyhead, T. Wilson; Class 6, G. Holyhead, A. Anderson, T. Wilson; Class 7, A. Anderson, G. Holyhead; Class 8, A. Anderson, G. Holyhead, J. McColl; Class 9, A. Anderson, G. Holyhead, G. Bentham; Class 10, A. Anderson, J. McColl, T. Wilson.

Class 11, G. Holyhead, W. Roper, J. McColl; Class 12, Mrs. L. Freeborn, G. Holyhead; Class 13, G. Holyhead, A. Anderson, T. Wilson; Class 14, T. Wilson, W. Elford, W. Pember; Class 15, A. Anderson, T. Wilson; Class 16, G. Bentham, G. Holyhead, W. Roper; Class 17, W. Elford, A. Anderson, G. Holyhead; Class 18, W. Elford, G. Holyhead, J. McColl; Class 19, J. Caddell, W. Elford, J. McColl; Class 20, G. Holyhead, A. Anderson, J. McColl.

Class 21, Mrs. L. Freeborn, W. Roper, G. Holyhead; Class 22, A. Anderson, Mrs. L. Freeborn, G. Holyhead; Class 23, G. Holyhead, T. Wilson, A. Anderson; Class 24, G. Holyhead, J. McColl, Mrs. L. Freeborn; Class 25, T. Wilson, G. Holyhead, J. McColl; Class 26, A. Anderson, G. Holyhead, W. Pember; Class 27, Mrs. R. Eveleigh, G. Holyhead; Class 28, Mrs. E. McCabe, Mrs. F. Fatt, Mrs. L. Freeborn.

Class 29, Mrs. L. Freeborn, Mrs. R. Eveleigh, Mrs. E. McCabe; Class 30, Mrs. S. McMinn, Mrs. L. Freeborn, Mrs. F. Fatt; Class 31, Mrs. R. Eveleigh, Mrs. L. Freeborn, Mrs. S. McMinn; Class 32, Mrs. L. Freeborn, Mrs. S. McMinn; Class 33, Mrs. L. Freeborn, Mrs. S. McMinn; Class 34, Mrs. L. Freeborn, W. Roper; Mrs. S. McMinn; Class 35, G. Holyhead, A. Anderson.

Novice Chrysanthemum Section: Class 36, T. Wilson, N. Stewardson, J. Dennison; Class 37, T. Wilson, N. Rhodi, J. Dennison; Class 38, J. Dennison, H. Leake; Class 39, N. Stewardson, Mrs. R. Eveleigh; Class 40, N. Stewardson, Mrs. R. Eveleigh, H. Leake; Class 41, N. Rhodi, Mrs. R. Eveleigh; Class 42, Mrs. R. Eveleigh, N. Stewardson, H. Leake; Class 43, Mrs. R. Eveleigh, Miss M. Gibbs; Class 44, N. Stewardson, Mrs. R. Eveleigh, W. R. Gibbs; Class 45, S. Steed, N. Stewardson, Mrs. R. Eveleigh.

Class 46, E. R. Wilson, S. Steed; Class 47, second, S. Steed; Class 48, Mrs. R. Eveleigh, N. Stewardson, S. Steed; Class 49, Mrs. R. Eveleigh, W. R. Gibbs.

Dahlias: Class 1, W. J. Roper, A. Hadfield; Class 2, A. Hadfield, Mrs. D. Philbrick; Class 3, Mrs. D. Philbrick, A. Hadfield, H. Parker; Class 4, H. Parker, A. Hadfield; Class 5, A. Hadfield, W. Roper; Class 6, Mrs. L. Freeborn, H. Parker, Mrs. D. Philbrick.

Class 7, A. Hadfield, W. Roper, J. Lowther; Class 8, second, A. Hadfield third, H. Parker; Class 9, A. Hadfield, Mrs. D. Philbrick; Class 10, Mrs. D. Philbrick, A. Hadfield, H. Parker; Class 11, W. Roper, H. Parker; Class 12, A. Hadfield, Mrs. D. Philbrick, Mrs. F. P. Fatt; Class 13, Mrs. D. Philbrick, A. Hadfield; Class 14, Mrs. D. Philbrick, H. Parker.

Novice Dahlias: Class 15, A. Anderson, H. Leake; Class 16, G. Bentham, A. Anderson; Class 17, G. Bentham; Class 18, G. Bentham, H. Leake.

Floral Arrangements: Class 1, Mrs. T. Vaulkhard, Miss M. Gibbs; Class 2, Mrs. Milburn, Mrs. T. Vaulkhard, Miss M. Gibbs; Class 3, Mrs. G. Holyhead, Miss M. Gibbs, Mrs. T. Vaulkhard; Class 4, Mrs. R. Eveleigh, Mrs. T. Vaulkhard; Class 5, Mrs. G. Holyhead, Mrs. R. Eveleigh, Mrs. T. Vaulkhard; Class 6, Mrs. Eveleigh, Mrs. T. Vaulkhard.

UP TO 10 YEARS TO PAY
NO MONEY DOWN
Furnaces by Gyolks and Lincoln
Automatic OIL HEATING
Fully Guaranteed Installation
YOU PAY Interest
Gyolks
1003 Tuxedo GR 5-1131

SWAP ANYTHING
FURNITURE, TOOLS, MOTORS, TV, BOATS, BARGES, ETC.
TELMAC
SMALL CARS

The sea-breeze way to EUROPE at low Thrift-Season fares

Thrift-Season Sailings from Montreal and Quebec from as little as $198* (one way)
*reduced fare on round-trip in Thrift-Season.
From now until December 31, 1964, you can enjoy invigorating sea breezes—shipboard fun and a perfect holiday afloat—at reduced fares.
CARINTHIA · CARMANIA · FRANCONIA
Take your choice of six exciting ports: Southampton, Le Havre, Rotterdam, Greenock, Liverpool or Cobh.
Be wise-live a little-See your Travel Agent now.
Ask him about even bigger savings with Cunard's Excursion Fares.
Getting There is Half the Fun!
GO CUNARD
550 Burrard Street, Vancouver, British Columbia, MU 4-4477

FALL GARDENING BEGINS at Cedar Hill Garden Center
ICE PANSIES
Pretty face pansies that will bloom all winter long. Available in 2 shades of yellow, 2 shades of blue and pure white.
6 PLANTS FOR 79¢
HEATHERS—Wonderful selection of fall blooming varieties, many in bloom now. Sturdy 2-year old plants. Each ..... 49¢ 3 for $1.25
ROCKERY PLANTS—Aubretian, Alyssum, Rockery Phlox, Candy Tuft and many more. Each ..... 49¢ 2 for $1.25
CHRISTMAS ROSES (Helleborus) — White flowers, winter blooming bushes. Each $1.39
PAMPAS GRASS—White plumes that will bloom this fall. Container grown. Each $1.98
MIXED CROCUS—Blooming size. Plant them freely at this low price .... 50 for 89¢
BOSTON IVY—Self-clinging vine. Beautiful fall colors. 3-ft. plants. Each ..... 98¢
Plus Thousands of Other Plants to choose from All Our Usual Quality Stock at Economy Prices
You are welcome to browse around our large two-acre nursery and tag the trees and shrubs of your choice.
NOTE: "STURDY" the new 0-15-14 liquid fertilizer is now available at Cedar Hill Nurseries
Open 9 a.m. to 6 p.m. — Fridays 9 to 9
OPEN SEVEN DAYS A WEEK
Cedar Hill Garden Center
1551 Cedar Hill Cross Road
½ Block West of Shelbourne St. Phone GE 7-2658

Your Good Health

Misbehaving Muscle Causes Scalenus Anticus Syndrome

By JOSEPH MOLNER, MD

Dear Dr. Molner: Please explain scalenus anticus syndrome?—G.T.

The anterior scalene muscle is one which lies deep in the neck. It runs from the neck vertebrae to the first rib. It is, in fact, the muscle we use when we want to bend the neck forward.

Since it is so deeply placed, it can under certain circumstances put pressure on certain nerves emerging from the spinal cord, or, even more commonly, press on the deep arteries of the neck under the collarbone.

The consequences? Discomfort in the arm. This may be tingling, numbness or blanching of the arm—an interruption in control of the circulation. This is one of the various causes for the fairly common complaint of tingling and numbness of hands and fingers. (This isn't the first thing a doctor thinks of, when tingling is the complaint, but it is one which sometimes turns out to be the answer.)

INCREASES TENSION

There are two things you can do to ease the discomfort. First, avoid sleeping with an arm up over the head, as this increases the tension. Second, avoid pulling your chin down toward the collarbone area.

If the problem is severe enough to require surgical treatment, this is possible by freeing the muscle to some extent at the point at which it is attached to the rib.

★ ★ ★

Dear Dr. Molner: Please settle an argument between my husband and me, and also some of our friends. Is a woman fertile only one day of the month, or can she become pregnant every day?—MRS. V. R.

Pregnancy can occur undoubtedly during days when the ovum or egg is present. It has not been possible to prove exactly how long this interval is but, like other things, it varies among women, and also according to unpredictable circumstances.

Both the male sperm and the ovum have something of a survival time, but this probably varies, too. It is perhaps possible that intercourse can occur before the woman is fertile—yet pregnancy can result because of sperm remaining active for a time and fertilizing an ovum which appears later. This survival time is perhaps 48 hours for each. Hence fertility can't be pinpointed to one day. The fertile period is about two weeks before the succeeding cycle.

Stock Jock Tops 150

CHARLOTTE, N.C. (AP) — Stock car race driver Richard Petty turned a lap at 150.359 miles an hour here Friday to become the first known driver to break the 150 m.p.h. barrier on a 1½-mile closed course.

Petty, driving a 1964 Plymouth during tire tests, bettered Charlotte Motor Speedway's one lap record of 145.474 m.p.h. set in May by Junior Johnson in qualifying for the World 600 mile race.

WILSON'S Towner Club SUIT Gives You
Tailored-to-measure comfort the lasting quality of imported woollens and the dependability of the Wilson Label
For Only 84.95
W&J WILSON LIMITED
1221 Government Street at Trounce Alley
FREE PARKING

Students!
for loans under the CANADA STUDENT LOANS ACT visit your nearest branch of
Scotia BANK

The Weather

SEPT. 19, 1964

Mainly cloudy with a chance of a few showers. Little change in temperature. Winds light to southeast 15. Friday's precipitation, trace; sunshine, four hours 42 minutes; recorded high and low at Victoria 60 and 49. Today's forecast high and low 60 and 50.

East Coast of Vancouver Island—Small craft warning for Georgia Strait, mainly cloudy. Little change in temperature. Winds, light to southeast 15. Friday's precipitation, .02 inch; recorded high and low at Nanaimo 60 and 38. Today's forecast high and low 65 and 50.

West Coast of Vancouver Island—Wind warning in effect, mainly cloudy with fog and drizzle in the morning. Little change in temperature. Winds southwest 20. Forecast high and low at Estevan Point 58 and 50.

TEMPERATURES

	Min.	Max.	Precip.
St. John's	45	55	Tr.
Halifax	49	62	--
Montreal	49	66	--
Ottawa	45	65	--
Toronto	48	68	--
North Bay	47	63	--
Port Arthur	39	57	--
Kenora	37	73	--
Winnipeg	60	75	--
Brandon	55	78	--
The Pas	52	69	--
Regina	51	60	--
Saskatoon	48	58	--
Prince Albert	49	57	--
North Battleford	47	52	.11
Swift Current	48	51	--
Medicine Hat	43	54	.02
Lethbridge	41	50	.21
Calgary	40	58	.23
Edmonton	44	57	.05
Kimberley	38	63	--
Crescent Valley	39	59	.02
Kamloops	43	65	--
Penticton	38	62	--
Princeton	36	65	--
Vancouver	47	60	--
Prince Rupert	48	50	1.03
Prince George	38	56	.04
Whitehorse	32	55	--
Seattle	49	60	--
Portland	42	67	--
San Francisco	52	61	--
Los Angeles	61	71	--
Spokane	37	61	.04
Chicago	61	63	.36
New York	64	72	--

TIDES AT VICTORIA (Pacific Standard Time)

	Time	Ht.	Time	Ht.	Time	Ht.	Time	Ht.
	H.M.	Ft.	H.M.	Ft.	H.M.	Ft.	H.M.	Ft.
19	02.30	2.6	15.14	7.4	19.59	6.4		
20	03.43	2.7	08.04	7.7	21.27	7.0	20.27	5.9
21	04.39	2.7	03.39	2.9	12.03	7.8	21.08	5.0
22	05.31	2.7	09.13	2.4	12.39	7.7	21.41	4.3
23	06.27	2.3	09.48	4.1	13.45	7.4	22.25	3.6
24	04.39	2.2	10.34	4.8	16.21	6.3	23.13	2.9

TIDES AT FULFORD HARBOUR (Pacific Standard Time)

	Time	Ht.	Time	Ht.	Time	Ht.	Time	Ht.
	H.M.	Ft.	H.M.	Ft.	H.M.	Ft.	H.M.	Ft.
19	02.02	2.9	09.02	3.1	16.24	10.2	22.08	7.3
20	02.39	3.1	09.49	3.1	16.54	10.3	22.32	6.6
21	03.38	3.4	10.30	3.4	17.35	10.3	23.01	5.8
22	04.49	3.6	10.58	4.0	17.56	10.3	23.36	5.0
23	05.49	3.7	11.39	4.5	17.39	10.1		
24	00.14	4.1	06.51	5.5	12.31	5.9	18.22	10.4

Hunts Troops

TOKYO (Reuters) — A three-man Japanese team flew to Guam Friday to search for two Japanese soldiers from the Second World War believed to be hiding in the island's jungles. Guam, a U.S. colony, was occupied by the Japanese from 1941 to 1945.

Ask Me Another!

BLETCHLEY, England (UPI) — A man walked into the Bletchley police station and asked the desk sergeant, "Do you mind telling me where the police station is?"

U.S. Anti-Missile Systems Down High-Flying Satellites

WASHINGTON (AP) — The United States has made several successful practice intercepts of U.S. satellites hundreds of miles above the earth with two anti-missile systems, Defence Secretary Robert S. McNamara disclosed Friday.

He also said a new radar which can peer around the earth's curve will permit detection of missiles within seconds of launch several thousand miles away and will "close to double" the old 15-minute warning time.

McNamara described the over-the-horizon radar as "one of the most dramatic" new developments. He said it involves bouncing signals off the ionospere in contrast to the old line - of - sight radar which reached only to the horizon.

The farther - reaching radar can detect both missiles and aircraft, McNamara noted. And he indicated it may permit eliminating some extensions of the Distant Early Warning line such as radar picket ships.

The defence chief held a press conference to give some details of the new radar and the satellite interception systems mentioned briefly by President Johnson in a speech at Sacramento, Calif., Thursday.

U.S. AHEAD

McNamara said, however, that both are highly classified and "I'm under serious restriction" as to what details can be revealed.

He expressed belief that the United States is ahead of Russia in both developments but added that judging by history the Soviet Union can be expected to have them in the next five to seven years.

Strike Ends

LONDON (Reuters) — Two thousand Tilbury longshoremen who began a wildcat strike Tuesday decided at a mass meeting to return to work.

Geyser Poison

CARMINIELLA, Italy (AP) —Police have cleared all 150 residents out of this hamlet south of Naples after the eruption of a poisonous geyser. A gush of scalding water shot nearly 150 feet into the air Thursday, spraying a watery cloud containing highly poisonous carbon monoxide gas.

Americans Wounded In Viet Nam

SAIGON (UPI) — Two U.S. servicemen were wounded in an ambush and four others were injured when their helicopter was shot down during stepped-up operations by Communist Viet Cong guerrillas, it was reported Friday.

The increased guerrilla activity apparently was in reply to a rebel order for a nationwide offensive to take advantage of the confusion arising from the latest political-military crisis.

Five-Minute Trip

Canadians Bounce Radar Off Venus

PRINCE ALBERT (CP) — A Canadian Defence Research Board radar group near this northeastern Saskatchewan city has successfully "bounced" radar signals from the surface of the planet Venus and received the echoes at the transmission site.

Approximately five minutes are required for the radar signal to make its round trip.

The transmissions, carried out during June and July, are the first of their kind in Canada. Only the Soviet Union, Britain and the United States have conducted similar experiments in the past.

Primary object of the experiments, confirmed Friday by E. A. Seamen, officer in charge of the Prince Albert Radar Laboratory, is to refine measurement of the distance between Earth and Venus.

This, in turn, helps to improve the accuracy with which positions of all other bodies in the solar system are known, Mr. Seamen said.

OVER - STOCKED
SALE
$100 TO $400 OFF
TELMAC
NO MONEY DOWN

SANDS Funeral Chapels
Three chapels dedicated to thoughtful and understanding service at considerate cost.
Victoria EV 3-7511 | Sidney GR 5-2932 | Colwood GR 8-3821

'His Nose Gets Cold'

Sharing ice cream cone with her pet rabbit, No Name, is Janet Turpin, 7, of Vancouver, Wash., who says the six-week-old cottontail will eat anything she will eat. "But he can't eat ice cream cones very fast," she says, "because his nose gets cold."—(AP)

Desertions Reported

Rebel Commander Surrenders in Laos

VIENTIANE, Laos (UPI) — Lt. Col. Khamphay, commander of the pro-Communist Pathet Lao's 3rd battalion, has surrendered to government forces, a right-wing communique announced Friday.

Col. Khamphay's battalion, stationed west of north-south highway 13 connecting Vientiane and Luang Prabang, was mauled by a government offensive which reopened the road.

The communique said Col. Khamphay reported 100 of his men still in the area about 100 miles north of Vientiane and that he asked to be brought to Vientiane so he could appeal by radio for them to surrender.

The government has reported mass Pathet Lao desertions in the area. It said six more guerrillas gave up Friday at Muong Kheung.

Gen. Sang, the national army's deputy chief of staff for psychological warfare, said North Vietnamese troops were operating in battalion strength in Laos in violation of the Geneva accords.

Indonesian Paratroops Claim:

'We Didn't Know Where We Were'

SEGAMAT, Malaysia (UPI)— Two captured Indonesian paratroopers claimed Friday they did not know they were being airdropped on the Malayan mainland.

The paratroopers were among 100 Indonesian-based guerrillas who bailed out over the Labis region of South-Central Malaya on Sept. 2. A total of 49 paratroopers have been captured and 18 killed.

One prisoner, a veteran of 11 years in the Indonesian army, said he was told in Djakarta before boarding an American-built C-130 Hercules transport that they were going on a practice jump in Indonesia.

He said he believed this despite the fact that he carried a machine-gun, a hand grenade and a full pack including food ration for more than a week.

The two men, who met separately with newsmen at the Segamat police station, both claimed they had been tricked by the regime of President Sukarno.

The older of the two said he realized he was in Malaya only when he was captured.

At least 20 and probably more still are at large in the dense jungle near this rubber planters town.

FALSE TEETH HURT...SLIP
this amazing soft cushion placed here
HELPS GIVE YOU A TIGHT FIT FOR REAL COMFORT!
or your money refunded
EZO DENTAL CUSHIONS At All Drug Counters

It's Not New And Not Bomb

MOSCOW (Reuters) — Soviet Premier Khrushchev was quoted Friday as saying the Soviet Union's mysterious "terrible weapon" is neither new nor a bomb of any kind.

His latest remarks on the subject were reported by Indian journalists who interviewed him at a Kremlin reception. It was his second "clarification" in 24 hours.

The Soviet leader first talked about the mystery weapon to a Japanese parliamentary delegation Tuesday.

Thursday night, he denied saying the weapon had unlimited power.

Friday night, Indian reporters quoted him as saying:

"I have not been talking about bombs with the Japanese.

"It was not about new weapons that I was talking.

"It was a general talk about tactical weapons, for infantry, rockets, tanks—not bombs."

Khrushchev was not accessible to Western reporters to explain the remarks attributed to him and Soviet officials were unable to elucidate.

Relations Fixed

CARACAS (AP) — Venezuela has renewed diplomatic relations with Guatemala.

LAKEVIEW GARDENS
E. H. LOHBRUNNER
CAMELLIA SPECIAL
Nice Plants with Flower Buds. Reg. $2.50 size.
$1.75
Also Larger Specimen Plants
1101 Lohbrunner Rd. (off Blenkinsop)
477-3273

In Our 61st Year
Saba Bros Limited
1130 Douglas St.
Phone EV 4-0561
Treadwell Hosiery Special
From a foremost hosiery manufacturer . . . you will recognize the name, if not you'll certainly know them by the picot tops. Every pair of hosiery from this famous manufacturer is thoroughly inspected and this special purchase is irregular in Length Only, they have the same fine quality for beauty and wearability as their regular lines.
Choose yours in seamless, plain, nude heel or mesh in a variety of fall shades. Proportioned lengths in sizes 8½ to 11. Reg. 1.50 and 1.65 value.
4 pairs for 3.00
79¢ pair
Charge It! New accounts opened in minutes.

Fall EXCITING NEW FASHIONS SHOWING OF EASY and OCCASIONAL CHAIRS at Standard!
INVITING LOW PRICES
Choose New Accessories for Your Home from 5 Floors of Fall Values!
Carpets!
100% Washable Cotton Mats
These are beautiful, washable, slip-proof cotton mats, ideal for bedrooms and bathrooms. Over 20 colors to choose from, in 3 sizes.
24x36 in. 7.50
24x48 in. 9.75
30x60 in. 15.75
Deep Pile Orlon Rugs
Orlon Rug selection by Lady Galt. New idea in decorator rugs, furry-soft, fringed deep pile rugs in vivid colors and color combinations. Size 27x48 inches. Each
12.95 to 15.95
Carpets and Broadloom, Second Floor
Draperies!
Rich Damask Fabric Special
It's "Trieste," a rich Damask with a design carried out in Boucle yarns on a satin ground. In shades of ivory, beige or gold. Elegant to say the least. Reg. 4.95 yd. SPECIAL
3.98
Bedspreads
Or Couch Throws, imported from Italy in heavy tapestry construction, which assures excellent service. In two beautiful colorings, in rich bordered design, bullion fringe on sides and bottom. Reg. 14.95. SPECIAL
9.98
Draperies, Second Floor
Special Low Prices on
Mattresses and Box Springs
Choose two reliable makes, including "Pasadena" by Grange, or "Starlight" by Sealy. Both smooth-top construction, reliable spring unit, insulated and reinforced edge.
Mattress, 3 ft. 3 in., 4 ft. and 4 ft. 6 in. sizes. SPECIAL 29.95
Box Spring To Match, in 3 ft. 3 in., 4 ft. and 4 ft. 6 in. sizes 29.95
Hollywood Bed, 3 ft. 3 in. size complete with mattress and box spring on legs 49.95
Or buy 2 twin size for 89.95
Hollywood Bed, in 4 ft. 6 in. size, complete with mattress and box spring on legs 59.95
Mattresses, Third Floor
Danish Teak Dining Furniture
Never before such a delightful selection of Danish Teak Dining Room furniture.
Rectangular Table, 35½x54x94 inches, will seat 8 persons comfortably 156.75
Round Table of solid teak, 48-in. diameter, will seat 6 persons 166.50
Six other models to choose from.
Beech-Teak Dining Chairs with upholstered seats, priced from 29.95
Eight other models to choose from.
Teak Buffet with 2 Cutlery Trays, 60 inches long 139.50
NINE OTHER MODELS TO CHOOSE FROM
Danish Shop, Main Floor
It's our finest selection ever . . . a choice of chairs that offers every style, featuring a range of specially low prices!
Special Purchase! Great Value!
HOSTESS CHAIR
We made a very special purchase of these popular chairs and offer you a wide choice of covers. The ideal extra chair for living room, and so convenient in the bedroom. Reg. 18.95.
SPECIAL 11.88
Large Hostess Chair
Deep spring seat and comfortable shaped back, covered in nylon and Duracel fabrics.
SPECIAL 19.95
Armless Chair by Tynan
Smart design, with fluted back and spring seat. In nylon and tapestry covers.
SPECIAL 29.95
BUY ON EASY TERMS, TOO!
Occasional Arm Rocker
A comfortable and compact chair with spring seat, upholstered back, walnut finished hardwood arms and legs. In beige, chocolate, gold, green and turquoise. SPECIAL
24.99
Cogswell Rockers
With a double spring seat and contour shaped spring back. Upholstered arms with walnut hand-rest. Nylon and Duracel covers in brown, turquoise, beige, rose, gold, green, raisin.
SPECIAL
38.88
Large Cogswell Rocker
An extremely comfortable chair, with "foam cushion" over spring base. Deep, high cushioned back. Heavy nylon covers in beige, brown, green and turquoise. SPECIAL
69.98
TRADITIONAL STYLE CHAIRS
French Provincial Armless Chair, with spring seat, tufted back, and in a sturdy fruitwood frame 49.95
Occasional Chair with spring seat, upholstered back and wood arms. In luxurious damask covers 49.95
Tub Chair, comfortable tufted style with Provincial legs, in choice of green, beige or gold and off-white damask covers 69.95
Luxurious Recliner Chair
Semi loose cushion, high back, tufted, vinyl cover, in choice of allspice, char brown, gold or avocado. SPECIAL
88.80
Swivel-Tilt Armchair
A model with lots of comfort, but NOT bulky in appearance. Comfortable foam seat on spring base and a high foam back. Durable top quality nylon covers in choice of colors.
79.88
Chairs, Mezzanine Floor
Standard FURNITURE FURNISHERS OF VICTORIA
SURROUNDED BY FREE PARKING In South Door Lot; View Street Civic Parking Building; and the 700 Block Yates Lot.
737 Yates Street EV 2-5111
Open Till 9 p.m. on Fridays

The Daily Colonist.

"An Independent Newspaper The Organ of No Clique or Party"

1858 Published every morning except Monday by the Colonist Publishing Ltd., at 2631 Douglas Street, Victoria, B.C. Authorized as second class mail by the Post Office Department, Ottawa, and for payment of postage in cash. Member Audit Bureau of Circulations. 1964

RICHARD BOWER, Editor-in-Chief

The Longest Boom

CANADA'S CURRENT business boom, now in its 43rd month, is the longest period of business expansion the country has experienced since the war. There is little indication that the economy is running out of steam. Rather the reverse.

Several significant facts, however, are beginning to emerge to show that expansion cannot continue without something giving way. In this case it is the ability, successfully demonstrated for so long, to hold the line on prices.

Inflation has been held within reasonable limits for most of the 43 boom months, but within recent months there have been significant increases in the price of basic materials such as copper, zinc, lead, and despite U.S. government intervention in several lines of steel.

These are now being reflected in new prices for consumer goods. The automobile manufacturers are expected to raise 1965 car prices, partly to supply slightly larger and more luxurious cars, and mainly because people have more to spend on them.

In the last few days the western kraft pulp industry has raised its price by $5 to $6 a ton, and this week the leading Canadian tobacco firms announced they would charge an extra cent a pack on the wholesale price of their cigarettes.

Eventually the price increase will pass along to the consumer. Paper and wrapping products are going to rise, as a result of the pulp price increase, and the retail tobacco trade says that the one cent a pack increase in the wholesale price of cigarettes may be two cents or more when it comes to the retail level.

As the boom continues the task of preventing a spiralling inflation becomes increasingly difficult to control.

Psychopiscatorially Ill?

MR. LESTER PEARSON as prime minister is ill advised to return to his old opposition tactics of demeaning the people of Canada.

In a speech in Vancouver earlier this week he told his audience that Canadians were sick. "We are suffering from a kind of national schizophrenia. As a people, we appear uncertain about where we are going, how we are going and whether we are going separately or together," he said.

His words today strangely echo the views held by his party in its years out of office. Mr. Pearson and his henchmen, it will be recalled, then claimed that Canada was on the road to economic destruction; that it had lost its prestige as a nation, and that Canadians were a bewildered and sorry lot.

But all this, they said, would be changed once a Liberal government was elected.

And so a Liberal government was elected,. But Mr. Pearson still sings the same old tune.

Somebody should take Mr. Pearson aside and inform him that the only thing Canadians are suffering from at the moment is the lack of leadership in Ottawa.

As the French say: "A fish rots from the head down. . ."

Tailored Punishment

A NUMBER of British magistrates seem recently to have embarked on a course of awarding punishments to fit the crime.

One young man, for instance, who had left a broken beer bottle on a town street was sentenced to sweep the street for one hour every Sunday morning for the next five weeks.

In another English town, a 15-year-old girl who was thought by her mother to be uncontrollable because she was "pop crazy" was advised by the court to get pop "out of her system"—or else.

Noting this apparent trend a London newspaper columnist suggests that it be expanded to take in motorists who commit regular parking offences by making the culprits do a spell as policemen on point duty sorting out traffic jams.

Carrying the idea even further he writes:

"Motorists caught speeding could be made to join hospital wards treating road accident cases. And people found maltreating their pets could be made to clean out the elephants' cages in the zoo."

Obviously the columnist feels much like Voltaire must have felt when he wrote: "The punishment of criminals should be of use: when a man is hanged he is good for nothing."

FAMOUS LETTERS IN CANADIAN HISTORY—NO. 7

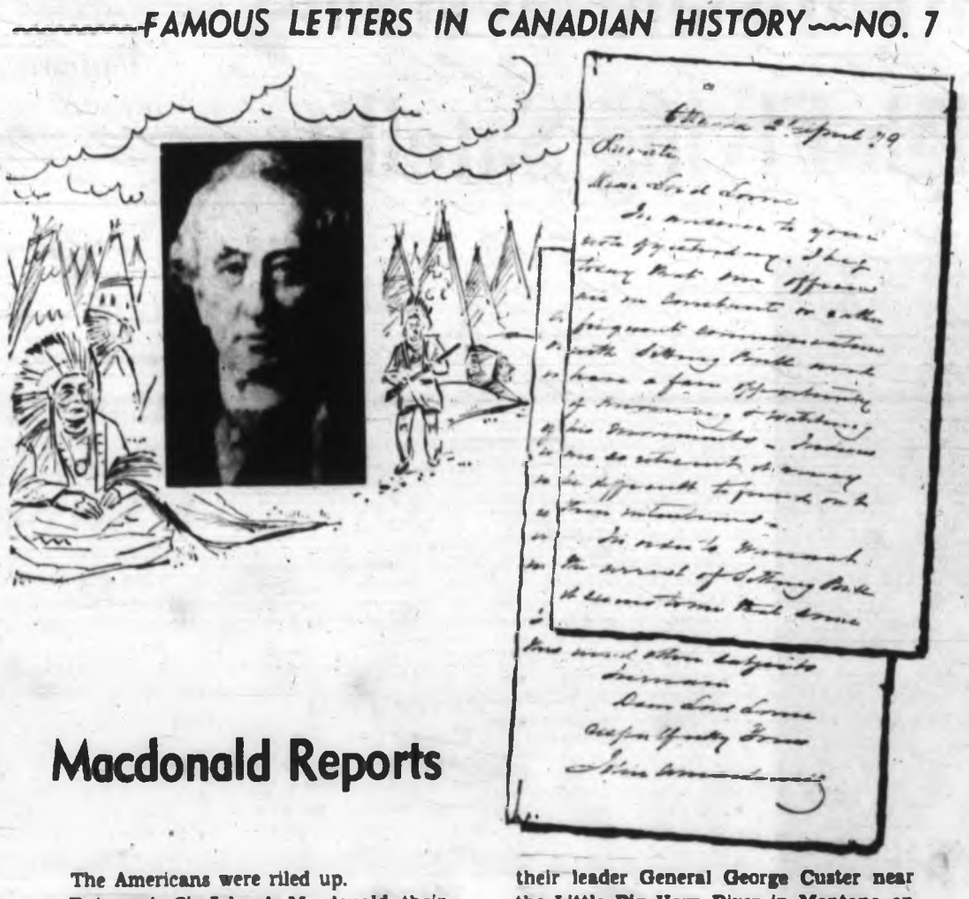

Macdonald Reports

The Americans were riled up.

But, wrote Sir John A. Macdonald, their mere apprehension was not enough to deny the sanctity of Canadian law and territory to even the most desperate man.

And, in the eyes of the United States back in the late 1870s, there was none more dangerous or desperate than Sitting Bull, the war chief of the Sioux.

He had fled to Canada after wiping out 246 men of the United States Cavalry and their leader General George Custer near the Little Big Horn River in Montana on June 24, 1876.

In this historic letter preserved in the Public Archives of Canada, Prime Minister Macdonald reports to Lord Lorne, the Governor General, on the possibility and the hazards of arresting Sitting Bull who was later to be killed resisting arrest after his return to the United States.

Sitting Bull Subject of Concern

Ottawa, 2nd April, 1879.

Dear Lord Lorne:

In answer to your note of yesterday I beg to say that our officers are in constant or rather frequent communication with Sitting Bull and have a fair opportunity of knowing and watching his movements — Indians are so reticent it may be difficult to find out their intentions.

In order to warrant the arrest of Sitting Bull it seems to me that some evidence must be obtained of a hostile intention on his part. The mere apprehension of the American government would scarcely be sufficient without some evidence of their reasonableness.

The U.S. Government obtains its information from their Indian Agents and scouts in the west who are interested in keeping up the excitement and consequent military expenditure.

Many of these people are unreliable to the last degree.

Our mounted police, 300 men in all, are scattered over a wide region and I think it would be necessary to concentrate them before venturing to arrest Sitting Bull in the middle of his band . . . I propose waiting on Your Excellency today on this and other subjects.

I remain,
Dear Lord Lorne,
respectfully yours,
John Macdonald.

★ ★ ★ ★

This dramatic series of "FAMOUS LETTERS" from Canada's history is reproduced by THE COLONIST, through the courtesy and co-operation of the PUBLIC ARCHIVES OF CANADA—CLIP AND SAVE FOR YOUR LIBRARY AND CHILDREN.

With Boldest Aspirations

Tokyo—City of Superlatives

By JOHN BARR

IT IS the world's biggest city, with the world's jammiest traffic jams, the world's tallest tower, the world's most overpacked trains, and the world's boldest aspirations. Tokyo invites superlatives — and gets them. The "most" and the "biggests" and the "greatests" are lavished, sometimes to praise, sometimes to detract, but they are lavished.

No one who has seen Tokyo is indifferent, nor is it likely that even one of those thousands bound for Tokyo this autumn will be indifferent, drawn to an ugly yet beautiful, violent yet serene, industrious yet joyous city by the Eighteenth Olympiad, a grand event that fits Tokyo's bold aspirations to a T.

★ ★ ★

On Oct. 10, the years of hurling down new roads and throwing up skyscraper hotels, of round-the-clock pneumatic drilling and sleep-shattering pile-driving will stop—for 15 days—and 10 million Tokyoites will turn those famous inscrutable smiles on 100,000 foreign tourists in a long and assiduously prepared "Be Nice to The Visitors" campaign.

But the campaign is redundant, for the Japanese are always nice to visitors and Tokyo, if not always nice, is always exciting. No campaign grins are required to enjoy it, for whatever one seeks there is soon found, and few great cities swamp one's senses with so much so suddenly.

So nowhere does the advice to "just stroll and see" make more sense than in Tokyo. Even a half-hour's stroll along the Ginza—a mixture of Bond Street, Oxford Street and Petticoat Lane — offers eyes, ears and nose just about everything: great department stores with crisply uniformed young ladies at the doors, a low bow and humble welcome at the ready; Beethoven or rhythm-and-blues-rocked coffee houses with French or Viennese decor and hostesses in skin-tight dresses beckoning behind tinted-glass doors; strings of super-modern shoe shops; the ornate, fantastic front of the Kabuki-za Theatre, with promises of sword-slinging samurais and startling, white-faced female impersonators on posters outside.

★ ★ ★

Move on now and see the clean, uncluttered front of the Museum of Modern Art, behind which hang, from the ceiling to floor, those vast, mad canvases that are the product of Western impact on young Japanese painters; the clatter of metal balls and the bemused faces in the countless pachinko (pin-ball) parlors; boys from raw-fish restaurants wheeling in and out of the chaotic traffic on their bicycles, miraculously balancing five or six stacked trays of lacquer bowls.

There are palm-readers and lottery-vendors hunched inside tiny canvas stalls; the aroma of spitted chicken-livers and even sizzling hot dogs sold from pavement-side carts; the sad wail of a distant noodle-seller's horn; armies of Japanese students in black, Teutonic uniforms; chattering women in flowered kimonos, their purchases never in bags or baskets but in intricately tied voluminous silk scarves, their pace never hurried but always pigeon-toed slow; great Pleasure Palaces where "Top Nudes" appear and disappear on an assembly-line basis and short-legged strippers disrobe first and then dance; the Ginza where, as well as all this, hidden in a curtained rickshaw, a geisha darts down a side street to places where, Be-Nice campaign or no, Westerners are not invited and where pleasures are infinitely more subtle.

★ ★ ★

Tokyo's vitality and variety are equalled by an ugliness that often disappoints the first-time visitor.

Its public parks are shabby patches, shaming the Japanese reputation as a nation of gardeners. More often than not—and despite the ambitious construction program for Olympic Year—its streets are narrow, potholed, undistinguished, bordered by drab, weathered-grey wooden houses and seedy shops; interspersed with open spaces defaced by heaps of rubble, as if the fire-bombs fell yesterday, not twenty years ago.

The beauty of Tokyo—and it exists—is private, not public: it lies behind the grey, medieval stones of the Imperial Palace walls, which the general public penetrates only twice a year; it lies in the austere, clean lines of half-hidden Shinto and Buddhist shrines; in the sand and moss and stone gardens behind elegant private homes, and in the gardens of the true Japanese restaurants, where moon-viewing and cherry-blossom viewing and firefly-catching parties are held, and where there are pagodas and stone lanterns, stone bridges and stunted trees—every lovely cliche the travel brochures promise of Japan.

These postcard places are serene, yet Tokyo is also a violent city where organized hoodlums control every block, conduct vendettas, kill rivals who impinge on their territory with karate blows—the deadly form of unarmed combat. In Tokyo six persons kill themselves every day and 1,000 persons are slaughtered on the city's roads each year; police annually report more than 225,000 crimes of violence, and firemen are called out 7,000 times a year. Even nature is violent: Tokyo suffers three earthquakes a day, seldom serious but ever-threatening.

But the foreign visitor's taste of Tokyo violence is usually restricted to the elbow-flexing, knee-jabbing "crush hours" each morning and evening, when 12 million people jam the roads and buses, tube and trains (into which university students are paid to shoulder and shove commuters). Tokyo's crush-hour makes Hollywood's cinematic mob scenes seem under-populated; and it is a brave tourist who steps into one of the cheap komikaze (Heavenly Wind) taxis, whose madly laughing, beat-the-other-chap obsessed driver wheels his tiny Japanese car around and in and out of the paralyzed traffic at speeds up to 50 m.p.h., with an inch or less to spare between oncoming fenders.

★ ★ ★

Even without all this, Tokyo taxis are an experience, for unless the destination is the Olympic Stadium or Frank Lloyd Wright's endearing, earth-quake-proof Imperial Hotel or the Tokyo Tower, at 1,082 feet the tallest independent steel tower in the world, chances are good that the visitor may never reach his destination anyway. For despite Greater Tokyo's sprawling size—2,000 square kilometres consuming three counties, 24 villages, and even seven islands in Tokyo Bay—few of the streets bear names.

It doesn't really matter. It is all Tokyo, all exciting, and though many say Tokyo is not Japan—not the Japan of the best bridges and cherry blossom—it is Japan, the apotheosis of Japan if Japan means energy, aspirations, vitality, a city where by day people work hard and by night play hard (in 70,000 restaurants, 6,000 coffee houses, 3,000 bars). Tokyo has everything—people and pleasures in greater numbers than anywhere else. It is truly a city of superlatives.

(CPNS—Copyright)

Harm Could Be Done

THE mind of the bishop who threatens to picket "The Establishment" revue is neither "silly," nor is it "narrow." But I would suggest that the mind of that element in Eastern Canada which has threatened the life and welcome of our Queen is indeed silly and narrow to the point of being disturbed emotionally. Now if the "audacious content" of this revue is misunderstood by those of "narrow mind" and "silly" humor, and coals are thus added to an already openly smoldering fire, then harm can be done, not only to the Queen but to the Canadian people.

Courtesy to our Queen, or any human being, should never be sacrificed for the sake of entertainment and box office appeal. I sincerely hope that the showing of this revue across Canada will do more to sharpen our respect for the individual, rather than degrade it.

I shall see "The Establishment," not to condone it necessarily, but to judge it fairly, and in the light of and thanks to the accompanying publicity gained by Bishop Coleman's championing of the dignity of an individual.

MRS. M. FEATHERSTONE,
2475 Cotswold Road.

Our Readers' Views

★ ★ ★

To be considered for publication in whole or in part, letters must be on subjects of general interest, not more than 250 words in length, and, if signed with a pen-name, must be accompanied by the writer's name and address.

Against It

At a recent general meeting of the Pender Island Branch No. 239 of the Royal Canadian Legion, the chaplain, Bishop M. E. Coleman acquainted the members with his views concerning certain parts of the stage production, "The Establishment," soon to be presented here on the coast and later in Ottawa.

The meeting was in sympathy with the padre's stand and wished it to be known that, not only because members of the Legion take the oath of allegiance to the Crown, but also on the grounds of decency and good manners, this branch strongly disapproves of any public utterance which could be construed as ridiculing the monarchy or which might hurt or embarrass the Queen.

It was felt that at this time especially, when the Queen is showing greater courage and devotion to duty than ever, in coming to Canada, the slightest chance of giving offence should be avoided.

H. W. M. JOHNSON,
Secretary.

★ ★ ★

Not in Victoria

Who does the lady producer think she's kidding with the play, "The Establishment"? There's a great deal of difference between satire and vulgarity. To show Her Majesty the Queen in curlers with ketchup bottles, etc., delivering her Christmas message, is little short of sacrilegious and to be shown at, of all theatres, the Royal Theatre. This must not be shown in this city, where many of our boys made the supreme sacrifice to uphold the grace and dignity of a beautiful Queen. Let's get behind Bishop Coleman and do something before the name of Victoria is made to stink from coast to coast.

REG CLARKSON, SR.
424 Linden Avenue.

Paris-Bonn Axis

Brittle Icicle

By WILLIAM MILLINSHIP from Paris

DESPITE the soaring summer temperatures in Europe this year, Franco-German relations have noticeably cooled. If there is a Paris-Bonn axis these days, it is a long, brittle icicle rather than a rock-firm alliance.

There is little left of the Franco-German Treaty of Friendship and Co-operation solemnly signed in Paris on Jan. 22, 1963, and President de Gaulle has apparently decided there is no hope of bringing it back to life until after the West German elections next year.

★ ★ ★

A week before the treaty was signed, and President de Gaulle and Chancellor Adenauer publicly embraced, the president had ruthlessly vetoed the British application for membership of the Common Market. Yet France is co-operating on a supersonic airliner and, more recently, on a tactical air-to-surface guided missile not with Germany, but with Britain.

Under the treaty, the French and German governments were "to consult before any decision on important foreign policy questions . . . with a view to going as far as possible towards a common attitude." This did not commit them to agreement on everything. But, when the president gave vent to his disappointment at his last press conference, he made it clear that, despite the treaty, France and Germany did not agree on ANYTHING that he considered important.

His list of topics on which France and Germany differed was an exhaustive one: defence—very little even on joint weapon development — reorganization of the Atlantic alliance, policy towards the Communist countries, recognition of China, policy in Indonesia and Indo-China, aid to developing countries, and, finally, the question of a common agricultural policy in the European Common Market.

★ ★ ★

The president's main complaint was that Germany rejected his basic demand for a European common foreign policy independent from that of the U.S. President de Gaulle is not in the habit of admitting failure. He has come near to it where the Franco-German alliance is concerned.

He was sincerely moved by the tremendous reception he received in Germany in September, 1962, and he may have overestimated the influence Dr. Adenauer would continue to wield once he had retired. But it soon became evident that the Franco-German treaty would bring few concrete advantages for de Gaulle. The West German crowds gave as big a cheer to the late President Kennedy as they had to President de Gaulle.

When the West German Parliament ratified the treaty, it added a preamble stressing Germany's loyalty to NATO. Then Chancellor Erhard, although his first foreign visit was to Paris, made it obvious that he wanted to be friends with everyone, but, if forced to choose, would choose Washington. What particularly irritated President de Gaulle, it seems, was the way in which Chancellor Erhard supported the U.S. even over questions like Indo-China, during his convivial meeting with President Johnson down on the ranch in Texas.

Early in July, President de Gaulle travelled to Bonn with his top cabinet ministers to talk things over with the German government, in accordance with the treaty of co-operation. He was already in an angry mood, and he failed to win support for an independent "European Europe" which was the essential element of his foreign policy. A few weeks later the president brought the disagreements into the open at his press conference.

★ ★ ★

Since then he has continued to make his displeasure felt in ways that could hardly fail to escape the notice of the hypersensitive Germans. He did not breathe a word about Franco-German reconciliation when this summer he celebrated the 20th anniversary of the liberation of Paris, and the 50th anniversary of the Battle of the Marne, both actions fought against the German invader.

At the same time, he sent a warm message to Mr. Khrushchev, stressing the important Soviet contribution to the Allied victory in the Second World War.

There have been other calculated pinpricks inflicted on Bonn. For instance, East German representatives were allowed to come to Paris recently for the funeral of the French Communist leader, Maurice Thorez. More important, the French are seriously considering granting long-term credits to Communist countries, despite German objections set out in a letter from Chancellor Erhard. Some observers jumped to the conclusion that President de Gaulle is plotting a new diplomatic coup—the recognition of the East German government.

He may be deliberately dropping hints in this direction in order to worry Bonn, but there seems little likelihood of an early move of this kind. He said at his press conference that France could afford to be patient. In other words, if he does have an alternative European policy to the one based on friendship with West Germany he is not yet ready to put it into action. He would certainly wait for the U.S. elections, and perhaps, too, for the results of Mr. Khrushchev's coming visit to West Germany.

In the meantime, the president will be busy making history elsewhere—by his extraordinary, month-long tour of South America, which he feels is ripe for greater independence from Washington, even if Germany is not.

(CPNS Copyright)

Commonwealth

Unifying Program

By THOMAS LAND from London

BRITAIN'S general elections may indirectly contribute to the growing unity of the Commonwealth.

The organization has shown its strength first at the Commonwealth prime ministers' conference here last July and later at the recent education conference in Ottawa. It should now be further strengthened by adopting a system of government similar to the Council of Europe, Labor Party Leader Harold Wilson suggests.

This proposal is part of a four-point program aimed at the concentration and development of the Commonwealth's resources. Judging from the two recent Commonwealth conferences, it appears likely that Canada and most other members of the organization would receive the plan enthusiastically.

★ ★ ★

These are the suggestions:

The annual conferences of the Commonwealth Parliamentary Association should be gradually expanded to build up a full-scale Council of the Commonwealth. The first step would be the setting up of a body similar to the Consultative Assembly of European MPs which meets at Strasbourg as part of the Council of Europe.

Commonwealth development and capital investment programs should be co-ordinated by a development council which would hold regular round-table meetings. Such an organization could guide funds and technical assistance to the developing nations and increase efficiency, on the basis of co-operation, for the wealthy members.

Trade between Commonwealth countries steadily declining since 1950, should be revived by the establishment of an exports council. Britain, under a Labor government, would guarantee greater markets for Commonwealth produce and would also plan her own industrial development on the basis of guaranteed Commonwealth outlets.

On a Commonwealth career service, Wilson says: "We should work towards the creation of a pensionable career service for work in the developing countries. At present, specialists with scarce know-how retire from the colonial service on independence and become golf club secretaries in Sussex. This is the craziest waste. We should consider legislation providing that professional and technical experts who take short service posts in the developing countries should have their pension rights maintained and safeguarded."

★ ★ ★

Whether these proposals are to be put forward to the Commonwealth depends on the outcome of the elections. Britain's public opinion polls, which earlier this year forecast a clear Labor majority at the elections, now cautiously report a slight change in the national sentiment.

The outcome is most uncertain. The Labor and Conservative parties, who represent the two main streams of political thinking here, have now put all their resources into the last-minute election battle which may alter the future of the Commonwealth as well as Britain.

With the Classics

Around me I behold,
Where'er these casual eyes are cast,
The mighty minds of old;
My never-failing friends are they,
With whom I converse day by day.

—Robert Southey.

Today in History

By The Canadian Press

William Joyce, better known to his "audience" as Lord Haw Haw, was sentenced to death for treason 19 years ago today—in 1945—after spending the Second World War in Nazi Germany, broadcasting propaganda against Britain. Joyce was born in the U.S. but lived 18 years in Britain. In 1933, by declaring himself a British subject, he obtained a British passport. This he renewed in 1939 and a year later was employed by the German radio. Despite an appeal to the House of Lords, Joyce was executed.

1881—U.S. President James Garfield died of wounds inflicted by an assassin's gun 11 weeks earlier.

1955—Juan Peron's military dictatorship in Argentina ended.

First World War: Fifty years ago today, in 1914, Germans in their invasion of France captured Beaumont and shelled Rheims. British South African troops occupied parts of German Southwest Africa.

Second World War: Twenty-five years ago today, in 1939, the Canadian government began organization of two divisions to be made available as an expeditionary force if needed. Germans reported capturing 50,000 Polish prisoners, but the Poles were holding out in six sectors of Warsaw. German troops repulsed a flank attack on their western front.

It's warm . . .

. . . comfortable . . .

. . . and practical.

* * *

No Ironing *No Polishing*

Army Gets 'Sad Sack' Look

By DON GAIN
Colonist Military Reporter

Comfort, not smartness, is the key word in the army's latest combat clothing just unveiled at Work Point.

"It's the best thing that's happened to us since the war," said Capt. Derek Bamford, battalion adjutant of 1st Battalion, Queen's Own Rifles of Canada.

"The men like it, too," he said. "We're not allowed to put an iron to it and we don't polish the boots."

THREE UNIFORMS

The clothing, the result of years of research, consists of three basic uniforms — Arctic, temperate and hot.

"It covers a temperature range from 10 above to 125 above," the captain said. "With minor changes it is suitable for 60 below. It can be used in any part of the world. I believe Canada is the first to develop uniforms of this type."

In comparison the U.S. army uses four combat uniforms and the British five to cover all climatic conditions.

NEW FIBRE

Used in the clothing is a new nylon-cotton fibre combination which provides strength, durability and comfort while retaining resistance to heat, cold and water.

Design of the uniforms is fairly conventional. The most important features are the comfort, easy maintenance and protection in all weather.

But certain improvements have been added such as drawstring cuffs for fastening to boot tops; voluminous pockets reinforced to carry grenades and loaded rifle magazines; extra linings in knees, thighs, seats, elbows and shoulders of certain uniforms.

The all-weather cap looks like the latest in hunting headgear with its peaked brim and turned-up sides. It can easily be stuffed in a pocket or worn under a helmet.

Dear to the hearts of fighting men will be the insulated, waterproof boots. They not only do away with puttees but are guaranteed never to require any major repair.

Their best feature is they don't need polishing.

JACKETS SPRAYED

"You just wipe off the mud and apply silicone from a small can," said Capt. Bamford. "The jackets are sprayed with a waterproofing chemical from time to time as needed."

The series of uniforms will seldom be seen by the public because their use is restricted to training and active operations. They are not intended for the parade square because they cannot be pressed, starched or cleaned by any method but washing.

In short, the clothing is sloppy but wonderfully comfortable.

JUST DEMONSTRATED

A team from Ottawa has just demonstrated to the 1st Battalion, QOR, the wear, care and maintenance of the new clothing and for the most part it is now on issue to the battalion at Work Point.

"We may look like the dickens," said Capt. Bamford, "but we can operate far more efficiently."

If Contract Talks Resume

Striking Printers Offer to Go Back

TORONTO (CP)—The International Typographical Union (CLC) said Friday it is prepared to end a strike against Toronto's three daily newspapers and return to work if the publishers will resume contract negotiations.

Local 91 said in a statement it considered a proposal by Toronto board of control that the papers rehire the printers pending settlement of the dispute a "good one."

"We're ready to end the strike and go back to work," Sid Dunkley, union publicity officer, added in an interview, stipulating the union would do this only if the publishers were willing to negotiate.

NO ULTIMATUM

"We are not prepared to bargain within the framework of a non - negotiable, take - it - or-leave-it ultimatum," he said.

Publishers were not available for comment.

About 680 printers and mailing room employees walked off their jobs at The Star, The Telegram and The Globe and Mail July 9. The papers have continued to publish, at first using supervisory personnel. Recently they have started to employ outside professional help.

PTA Group Elects Executive

Single new member on the executive of the Victoria and District Parent-Teacher Council is Mrs. H. K. Kidd, who has been appointed second vice-president.

Other officers are John Gough, honorary president; Mrs. B. H. Byers, past president; Mrs. R. B. Restall, president; Mrs. Frank Whittaker, first vice-president; Mrs. J. S. Halls, secretary; Mrs. L. A. Inman, treasurer; Mrs. A. B. Thompson, parliamentarian; Mrs. G. E. Neilson, membership; Mrs. J. M. Mackay, publicity historian; Mrs. Wilson Money, program; Mrs. D. A. Bresenham, hospitality; Thomas H. Smith, safety, health and youth welfare; Mrs. Beverly Banks, fine arts and recreation; Mrs. A. Ashford, pre-school literature.

Gyro Club To Instal Officers

Gyro lieutenant governor Ray Turner of Kamloops will be on hand for installation services of the Gyro Club of Victoria in the Empress Hotel starting at 6:30 p.m. today.

Vic Downard will be installed as president.

Other officers to be installed are Walter E. Parker, vice-president; Wallace O. Cameron, treasurer; William C. Hudson, secretary; Jack Edmison, immediate past president, with directors Ira Hill, Jeremy Hine, John Irving, Frank Adams, Terry Kehoe and Harold Jordan.

Soldiers Finish Manoeuvres

OTTAWA (CP) — More than 5,000 soldiers of the 4th Canadian Infantry Brigade Group arrived back at its base camp in Soest, Germany, after completing three weeks of manoeuvres in the western part of West Germany.

Japan Protests Flag Incident

TOKYO (Reuters) — Japan has protested to the United States against the reported desecration of six Japanese flags by three U.S. servicemen in Okinawa last week.

Bartlett Pears
40 lbs. $2.25
SAANICHTON FARM
7786 E. Saanich Road
200 Yards South of Saanich Fair Grounds
GR 4-1620—10 a.m. - 12 noon
No Sunday Business

ADULTS ONLY
Rent a Secluded Town House or Apartment in the exclusively adults only area of beautiful
Christie Point
Suites are still available with all these luxury features at no additional cost

- Kitchens include electric stove, refrigerator and double stainless steel sink, and your own automatic washer and drier.
- Living room drapes supplied
- Hardwood floors throughout.
- Built-in TV outlets
- Individual heat control for each suite; heat is included with the rent.
- Master bedroom, twin also.
- Four-piece vanity bathroom with shower
- Two-piece downstairs washroom.
- Scenic views from every room.
- Walk-in closets.
- Large individual storage units for each suite.
- Fenced-in play areas for children.
- Heated Swimming Pool.
- Boat dock
- All streets paved and well lighted.
- Grounds fully landscaped and maintained.
- Maintenance crews always on duty.
- City bus service at your door.
- Kindergarten now open, $10.00 per month

Rental office open
10 a.m. - 9 p.m. every day.
Phone 385-0644
FOLLOW Craigflower to Old Highway 1A, OR Gorge Road to Admirals; turn right at the signs. Only 8 minutes from City Centre.
Another development of
Consolidated Building Corporation
Management
Montreal Trust Company

Moon Craft Orbits

CAPE KENNEDY, Fla. (AP) A mighty Saturn I rocket flung an unmanned model of the Apollo moon craft into orbit Friday, advancing the United States a big step toward manned lunar journeys.

The flight marked the seventh straight success for the U.S. rocket.

A series of petty mishaps delayed the launching for one hour, 23 minutes. But when what is believed here to be the world's most powerful booster did thunder into the air, it propelled its 36,700-pound payload into orbit almost exactly as planned.

FORERUNNER

Both rocket and spacecraft, termed a "boilerplate" because it is a weighted metal shell, are forerunners of those which will ferry American astronauts to the moon, hopefully late in this decade.

SWAP ANYTHING
FURNITURE, TOOLS, MOTORS, TV, BOATS, RADIOS, ETC.
TELMAC
SMALL CARS

Employment Opportunities

Civil Service of Canada

*DIRECTOR, PLANNING AND POLICY CO-ORDINATION, university graduate with senior administrative experience, to supervise and prepare recommendations on Canada's bilateral assistance programmes and to co-ordinate these programmes, External Aid Office, Ottawa. Up to $17,000. Circular 64-SR-APP-18.

*SENIOR ECONOMIST, to supervise staff of Economics Section engaged in research and analysis of transportation, communications, subsidy administration, carrier performance, general economic trends, Board of Transport Commissioners for Canada, Ottawa. Up to $13,800. Circular 64-2016.

*OIL AND GAS ADMINISTRATOR, university graduate with extensive experience in oil and gas industry, Northern Affairs and National Resources, Ottawa. Up to $13,800. Circular 64-381.

*CURATOR OF CANADIAN ART, university graduate in history of art or related field, with extensive related experience; English and reading knowledge of French required, National Gallery of Canada, Ottawa. $9600 - $11,600. Circular 64-605.

*SENIOR ENGINEERS—Mechanical and Electrical, to assume technical and administrative responsibilities for diversified overseas projects; Position A—requires experience in mechanical building service field, turbines, engines, materials handling and construction equipment; Position B—power generation, transmission and distribution, External Aid Office, Ottawa. Up to $10,700. Circular 64-1154.

*SENIOR STAFF OFFICERS, with extensive training and experience, OR university graduation and many years experience for an Executive Assistant and Staff Officer, Office of the Deputy Minister; knowledge of English and French required for one position, Northern Affairs and National Resources, Ottawa. Up to $13,800. Circular 64-383.

*COST ANALYST, member of accounting association; experienced in cost accounting, Board of Transport Commissioners for Canada, Ottawa. $8610-$10,050. Competition 64-665.

*COMMON LAW SOLICITORS, Law Society Membership and three years law practice or experience in Common Law System, Public Works, Ottawa. $7560-$8640. Circular 64-880.

TEXTILE APPRAISERS, with experience in the textiles industry, some in supervisory and administrative capacity, and thorough knowledge of merchandising, Customs and Excise Division, National Revenue, Ottawa. $7440-$8460. Competition 64-666.

*ARCHITECTS, to act in consulting, programming and designing capacity, National Parks Branch, Northern Affairs and National Resources, Ottawa. $7320-$10,700. Circular 64-1002.

EXAMINER 1, FINANCIAL, with related experience and membership in an accounting association; extensive travel involved. Air Transport Board, Ottawa. $7080-$8100. Competition 64-657.

HARBOUR ADMINISTRATION OFFICER, with related experience, to review and recommend leases, licences and permits for use of Government wharves, piers, etc. and review field officers' inspection reports on these structures and arranging for maintenance of same, Transport, Ottawa. $6990-$7710. Competition 64-220.

DEVELOPMENT OFFICERS, with related experience, to conduct surveys of human and renewable resources and be responsible for the resource harvesting projects related to improving the economic well-being of northern people, Northern Affairs and National Resources. Present vacancies—Ottawa, Fort Chimo, P.Q. and Cambridge Bay, N.W.T. Up to $8400 plus northern allowance where applicable. Competition 64-382.

INSPECTOR, SUBSIDIZED STEAMSHIP SERVICES, BILINGUAL, with a detailed knowledge of water transportation services in Canadian coastal waters, acquired by a number of years' experience in water transportation industry, Canadian Maritime Commission, Ottawa. $6660-$7380. Competition 64-221.

TREASURY OFFICERS, member of an accounting association or university graduates; two years' accounting or auditing experience or administrative experience in financial field of large business, Comptroller of the Treasury, Ottawa. $6480-$7140. Competition 64-673.

*ELECTRICAL ENGINEERING OFFICER, to assist professional staff and supervise technical staff, Royal Military College of Canada, Kingston, Ont. Up to $7140. Circular 64-878.

*CHEMIST or CHEMICAL ENGINEERING OFFICER, to assist professional staff in the general and analytical laboratories, Royal Military College of Canada, Kingston, Ont. Up to $7140. Circular 64-879.

ACCOUNTANTS—AUDITORS, university graduates or members of professional accounting associations, Finance, Comptroller of the Treasury, Ottawa. Starting salary up to $6450.

ILLUSTRATOR — Biological Specimens — Insects and Plants, completion of secondary school education and experience in biological illustration, Research Branch, Agriculture, Ottawa. $5340-$5880. Competition 64-1716.

*HOME ECONOMIST, professionally qualified, with related experience subsequent to graduation, Agriculture, Ottawa. $5160-$5880. Circular 64-2083.

COMBINES INVESTIGATION OFFICERS, university graduates to assist in investigation of restrictive trade practices and in the conduct of general economic enquiries under the Combines Investigation Act, Justice, Ottawa. $4860 and $5520 to start. Competition 64-877.

AIRCRAFT ELECTRICIAN, with experience in overhaul, repair and maintenance of aircraft instruments and electrical systems, Transport, Ottawa Airport. $4860-$5400. Competition 64-206.

Details and application forms available at Post Offices in major centres, National Employment Services Offices and Civil Commission Offices. For Competitions marked * write to Civil Service Commission, Ottawa 4, for details and application forms. Please quote competition or circular number as indicated.

SAFEWAY
Saturday Specials

Safeway Superb
Beef Steaks
Sirloin, Club or Rib, Canada Choice, Canada Good, lb. 79c

Sugar
B.C. No. 1 White, Granulated, 10-lb. bag 79c
Limit—One With a Family Purchase

Flour
All Purpose, Robin Hood or Five Roses, 25-lb. bag $1.79

Coffee
Airway or Nob Hill,
1-lb. bag .. 65c 2-lb. bag .. $1.29

Tomato Ketchup
Heinz, 15-oz. bottle ..... 2 for 59c

Ice Cream
Lucerne Party Pride, Chocolate Marble, 3-pt. ctn. 59c

Zee Tissue
Bathroom, White or Colored, Pkg. of 4 rolls 35c

Shortening
Snowflake, For Frying or Baking, 2½-lb. plastic 59c

Potatoes
Local No. 1 Whites, 20-lb. cello bag 69c

Fresh
Grapes
Tokay or Thompson Seedless ..... 2 lbs. 23c

PRICES EFFECTIVE
SATURDAY, SEPTEMBER 19, IN VICTORIA
We Reserve the Right to Limit Quantities

SAFEWAY
CANADA SAFEWAY LIMITED

Names in the News

Shrum, Pearson Pair of Cut-Ups

NEW WESTMINSTER — **Dr. Gordon Shrum** has recalled some of the high school hi-jinks between himself and **Prime Minister Pearson.** The co-chairman of the B.C. Hydro and Power Authority told a meeting of industrial supervisors here that he and Mr. Pearson attended the same high school in Hamilton, Ont., half a century ago. Mr. Pearson, he said, sat across the classroom aisle and added: "I used to reach across and pull him out of his seat when the teacher wasn't looking."

★ ★ ★

PEKING — **Premier Chou En-lai,** 66, is recuperating at the seaside resort of Peitaho near **Peking** after undergoing a "minor operation" last month, informed diplomatic sources said here.

★ ★ ★

ROCHESTER, Minn. — **Dr. Charles Mayo,** son of one of the two brothers who founded the Mayo Clinic, said he is doing more now than when he retired from the clinic last year at 65. Dr. **Mayo** who is attending the Centennial Symposium at Rochester is chairman of the board of regents of the University of Minnesota, a trustee of Carleton College and on the board of two insurance companies.

★ ★ ★

LOS ANGELES — **Actress Tippi Hedren,** 29 and her agent **Noel Marshall,** 34, have taken out a marriage license in Los Angeles. They said they would wed Sept. 27 in her Sherman Oaks home.

★ ★ ★

DARTON, England — **Nina Kaskiewicz** went with her young brother, **Paul,** when he won a free trip to Dublin in a painting competition. While she was there, the 17-year-old girl won three beauty titles and a part in a television film.

★ ★ ★

WREXHAM, Eng.—**Shadrack Strickland,** 18, was fired from his car salesman job because his friends always called him by his nick-name in front of customers. His nick-name is "Shady."

★ ★ ★

TORONTO — **Magistrate Frederick Bartrem,** 63, collapsed in his office and died of a heart attack, only 18 days after he had assumed the post as Ontario's first chief magistrate.

★ ★ ★

LUXEMBOURG — **Grand Duchess Charlotte** of Luxembourg, 68, will abdicate Nov. 12, usually well informed sources said here. Charlotte will give up her throne in favor of her son, **Prince Jean,** 43.

★ ★ ★

VANCOUVER — **Ald. Marianne Linnell,** the only woman on city council, announced she will try to take over the mayor's chair in the December civic election. Shortly after her announcement, she made two speeches and proposed an ombudsman for Vancouver.

★ ★ ★

SAN FRANCISCO — **Martha Nissen,** 24, picked up a teddy bear at International Airport and was promptly arrested. Customs agents said the teddy bear, shipped from Mexico City, was stuffed with five pounds of marijuana.

★ ★ ★

GLASGOW — **Secretary of State for Scotland, Michael Noble,** said the young American "appears to have been born with a bottle in one hand and, I rather suspect, a credit card in the other." Noble, who recently returned from a tour of the United States, said he was "much interested in the capacity of American youth to swallow soft drinks of all sorts."

★ ★ ★

LONDON — **Staff Sgt. John Hughes,** a medical corpsman, was sentenced to three years in prison for performing abortions in a British army hospital. The prosecution said Hughes, 32, carried out illegal operations on four girls, charging them $30 each.

★ ★ ★

LIVERPOOL — **Stephen McKinlay,** 29, who smashed his car into another one driven by bandits speeding away after holding up a bar, was presented with a $1,680 automobile by a brewery company to replace his wrecked one.

★ ★ ★

NAIROBI—Congolese Premier **Moise Tshombe** arrived here by air to attend a conference on how to bring peace to his troubled country. The meeting has been convened by **Prime Minister Jomo Kenyatta** of Kenya.

★ ★ ★

KARACHI — **Miss Fatimah Jinnah,** 73-year-old sister of Pakistan's founder, has accepted an offer from five combined opposition parties to run for the country's presidency in elections next March. Miss Jinnah will oppose **President Ayub Khan,** candidate of the ruling Moslem League party.

Mayo

Chou

Senate Proposed

Bishops Take Up Reform of Curia

VATICAN CITY (UPI) — Ecumenical Council bishops Friday took up a proposal for establishing a church senate to outrank the Roman curia in helping the Pope govern.

The proposal was taken up in a revised document on the pastoral duties of bishops in the church, which also contains a new article aimed against civil authorities mixing in the appointment of bishops or the exercise of their office.

The council fathers also backed by 1,685 votes to 19 a view of the church as being made up not by priests only, but by the whole family of man, including baptized non-Catholics and even pagans who desire to serve God but who know nothing of the church.

The meeting closed a hectic first week of the council's third session, which Dr. Heenan, Archbishop of Westminster, predicted would not finish the council.

"This will be the next to last session of the council," the Archbishop of Westminster said, "then in another two or three years, those of us who are still alive will return to finish the work."

The idea of establishing a council or senate of bishops was widely talked about last year, but not officially proposed in any text.

NEEDS HELP

Archbishop Joseph T. McGucken of San Francisco, chairman of the U.S. bishops' press panel, said the reason for the proposal was that the curia was not international enough and that church government needed greater collaboration of the bishops.

There are also articles in the document asking for structural reform of the curia, for international makeup of the body and for laymen to be consulted by its office.

Tolmie Reunion Planned Monday

All former students of Tolmie Elementary are invited to a re-union at the school at 7:30 p.m. Monday. Former teachers are invited, too.

This year marks the 50th anniversary of the present building.

Fire Quenched

VANCOUVER (CP) — A two-alarm fire that had burned out of control in a cargo of sulphur aboard a docked ship here was contained by firefighters about an hour later.

Eight Jailed For Sabotage

PRETORIA (Reuters)—Eight South African Negroes convicted of committing and conspiring to commit sabotage in Pretoria between June, 1962, and January, 1964, have been sentenced to prison terms ranging from five to 15 years.

Catholic Stand on Jews

All Mankind to Blame In Christ's Crucifixion

VATICAN CITY (AP) — More than 200 U.S. Roman Catholic bishops were reported Friday to be planning a joint stand in the Vatican ecumenical council for a stronger declaration on Jews.

The bishops, who normally meet every Monday to consider council issues, had an extraordinary closed gathering on Thursday at the pontifical North American College.

There were reports the session was called to draw up a common stand on the Jewish document and to name prelates to speak for the U.S. bishops in council debate on the document.

It was understood most of the U.S. prelates wanted the document restored to its original form, in which it specifically said all mankind—and not Jews alone—were responsible for the crucifixion of Christ.

The new version of the Jewish document, an addition to the council schema on Christian unity, has stirred wide concern.

Both the original and revised versions protest against anti-semitism. The new version, unlike the original, expresses the long-range hope of Roman Catholics that one day Judaism will acknowledge Christ as the redeemer promised in the Old Testament.

Japan Trade Group Visits Victoria Oct. 8

A group of Japanese businessmen will leave Tokyo for a visit to Canada Oct. 4 and is scheduled to arrive in Victoria Oct. 8.

The purpose of the 25-day trip is to promote further Japan-Canada economic and friendly relations.

The mission is headed by Yoshihiro Inayama, president of Yamata Iron and Steel Company, and will confer with Canadian political and business leaders.

Among the 13-member group are executives from the Japanese steel industry and the automobile industry.

TV Hearing Postponed

OTTAWA (CP) — A public hearing on color television scheduled for Nov. 3 in Ottawa has been postponed by the Board of Broadcast Governors.

Woodward's STORE-WIDE

GREAT FALL SALE

Continues All Day Saturday

You'll enjoy everything about this beautiful RCA Victor. It's a complete 3-way entertainment unit engineered to give you leading performance. Check these advantages.

- AM/FM radio.
- 5 speakers
- LP diamond stylus
- Provision for extension speakers
- Long range new Vista tuner
- 23" bonded picture tube
- Genuine walnut finish

100.00 Trade-In on RCA Victor Combination — Stereo - Radio - TV

Complete 3-Way Entertainment

Priced at 529.00
Trade-in 100.00
You Pay Only **429.00**

Terms: 23.00 monthly

Woodward's Television, Second Floor

Sale! Westinghouse 23" TV Console

A famous make you can depend on for rich clear tone and undistorted picture.

- "F-85" tuner that gives a high standard of performance in TV reception.
- 25-tube function.
- New service saver chassis.
- Local-distant control.
- Walnut finish.

SALE PRICE **228.88**

Terms: 12.00 per Month

Woodward's Television, Second Floor

Stereo Record Rack

Use this brass-finished rack as a holder for more than 50 LP records and as a stand for your record player or your portable TV set. 26" high, 14"x18" top.

SALE PRICE **4.88**

Woodward's Music Centre, Second Floor

McClary Electric Hot Water Heater

Sale Price **88.88**

Each McClary Heater offers a 10-Year Unconditional Guarantee Against Leaking.

Fibreglas Insulation.

No. 40 Electric Model. 30 Imp. gal. size.

Use Your Credit

Woodward's Appliances, Second Floor

SALE PRICED TIME-SAVERS

BISSELL Shampoo-master

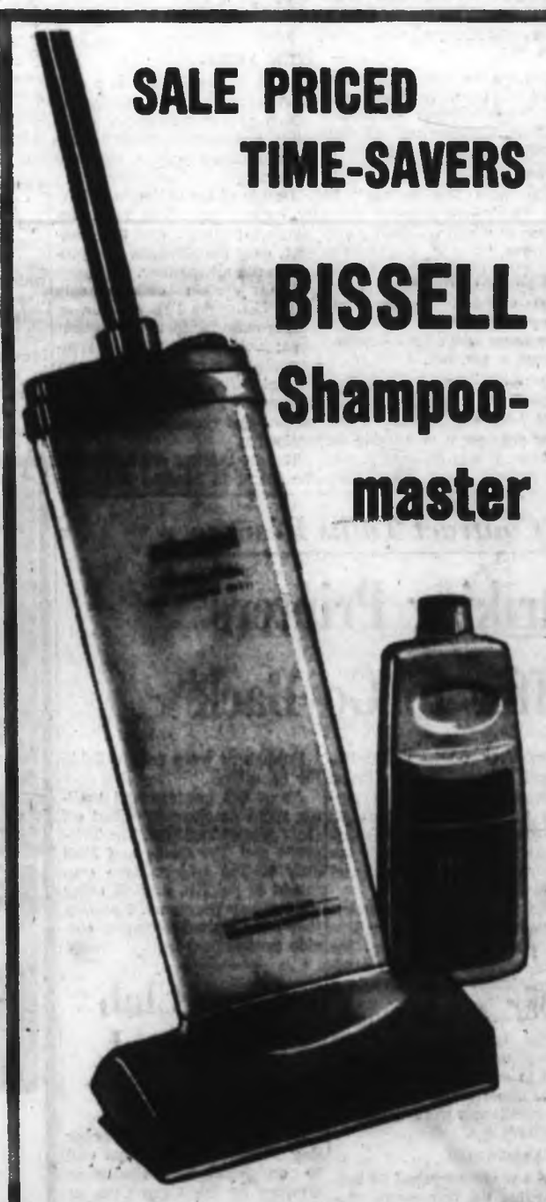

Carpet cleaning's a snap when you use this handy roll-along Shampoomaster. The new pivot-mounted sponge roller-brush stays level on the carpet for even shampoo distribution. A thumb-trigger releases shampoo when needed. The handle detaches for compact storage. Complete with 22 ounces of shampoo.

Sale Price, Shampoomaster plus shampoo **7.99**

Woodsenia Sweeper

You'll come to rely on this dependable, lightweight carpet sweeper for quick-clean-ups. Picks up crumbs and lint in a jiffy.

Sale Price **7.99**

Woodward's Kitchenware, Main Floor

Woodward's Mayfair Phone 386-3322, Outside Victoria, Zenith 6544 (Toll Free). Store hours: 9:30 to 6 p.m. Evening shopping Thursdays and Fridays 'til 9. Closed Mondays.

Button Winners Known Next Week

Winners of Colonist King Fisherman Prince Buttons for the month of August will be announced early next week.

To win a Prince Button for one of the heaviest fish caught during the month, sports fishermen had to equal or surpass the following weights listed for the various categories: Tyee, 46:11 pounds; spring, 29:12; coho, 13:0; lake trout, 3:1; river trout, 3:8; steelhead, 4:0; and bass, 2:14.

Gold Buttons are awarded to anglers who enter the largest fish each month, and the winning fish for August were a 73:8-pound tyee, 46:8 spring; 16:8 coho, 8:6 lake trout, 3:12 river trout, 12:8 steelhead and 3:12 bass.

Latest entries:

Tyee

Port Boat House, Port Alberni
Tom York, 207 Sterling, Port Alberni, 42:4, Harbor, spoon.
H. Boyden, Port Alberni; 40:1, Harbor, T-spoon.
Jean T. Bridgman, Oliver; 39:11, Franklin River, herring.
Dr. M. C. Bridgman, Oliver; 35:9, Franklin River, Strip-Teaser.
Peter Mueller, Port Alberni; 35:8, Harbor, Strip-Teaser.
E. Schulte, Port Alberni; 33:13, Harbor, Gibbs spoon.
W. K. McKenzie, Alberni; 33:0, Franklin River, herring strip.
R. E. Wallman, 702 Ballson, Alberni; 32:11, Harbor.
H. Schwarz, Alberni; 32:8, Harbor.
Norman Blenkinsop, 534-12th North, Port Alberni; 31:14, Harbor, T-spoon.
J. G. McLean, 208-1st South, Port Alberni; 31:8, Harbor, herring.
George Simmons, 2969 Eastdowne; 31:4, Alberni, Wonder spoon.
W. Federchuk, Port Alberni; 30:3, Harbor, T-spoon.
Painter's Lodge, Campbell River
G. W. Pierry, 2344 Beach; 41:8, 32:0, Tyee Pool, Gibbs spoon.

Salmon

James Bay Anglers Association, Victoria
A. Gustus, 2531 Asquith; 13:12 spring, Brotchie Ledge, minnow.
Nick's Island View Beach Resort
Mel Sillars, 2931 Admirals; 11:14, 10:10, 3:7 coho, Island View, Bucktail fly.
Black Swan, Elk Lake
W. J. Sanders, 1131 Reynolds; 9:2, 6:10 coho, Sidney Spit, fly.
Brentwood Boat Rentals
M. Frampton, 433 Thetis; 5:12 spring, McKenzie Bay, minnow.
C. Robins, 4961 Georgia; 9:0, 8:0 coho, Whittaker Point, Strip-Teaser.
Ralph Neeley, The Dalles; 7:15 coho, Whittaker Point, Tomick plug.
R. W. Russell, 2840 Rockwell; 7:12 coho, Bandit, Strip-Teaser.
D. G. Huntley, 1357 Esquimalt; 13:6 coho, Whittaker Point, Rex Field plug.
R. E. Braidwood, 238 West Gorge; 7:5 coho, McKenzie Bay, Mac's Squad plug.
Mrs. Ralph Neeley, The Dalles; 6:15 coho, Whittaker Point, Tomick plug.
Hans Gayowski, 822 Mann; 6:7 coho, Boulder, Tomick plug.
Claudia Milner, Edmonton; 6:4 coho, Whittaker Point, Bucktail fly.
Creed's Landing, Brentwood
Whitma Hincks, 969 Marchant, Brentwood; 9:11 spring, 12:10, 10:10, 10:2, 9:15, 7:12, 6:8 coho, Whittaker Point, Willis Point and Boulder, large Strip-Teaser.
G. G. Burns, 738 Sea, Brentwood; 8:1 spring, 10:4, 5:7 coho, McKenzie Bay and Willis Point, Strip-Teaser.
Sidney Sporting Goods
S. A. Williams, 2126 Beacon, Sidney; 21:13 spring, Fairfax Point, Super Strip-Teaser.
Sooke Basin Marina
T. Parkinson, 3119 Somerset; 12:1 coho, Secretary Island, Minnow-Teaser.
Mrs. A. Brulotte, 247 Crease; 14:1 coho, Secretary Island, Minnow-Teaser.
W. Hawkins, 1929 Billings; 11:12 coho, Secretary Island, Minnow-Teaser.
V. R. Stark, North Surrey; 9:8, 8:8 coho, Secretary Island, minnow.
Mrs. W. Hawkins, 1929 Billings; 9:1 coho, Secretary Island, Hootchie Kootchie.
A. B. Froud, R. R. 2; 7:3 coho, Sooke Basin, Hootchie Kootchie.
Mrs. W. Adamson, R. R. 2; 6:9 coho, Secretary Island, Tom Mack spoon.
Little River Fishing Camp, Comox
Malcolm Person, Roseadale; 13:0 coho, Frank Lee, Honeymoon Bay; 13:0, 9:8, 9:1, 9:0 coho, Little River, Koho Killer.
D. M. Morrison, Sr., R. R. 1, Comox; 7:12 coho, Little River, herring strip.
Bud Graham, 783 Market; 7:0 coho, Little River, Koho Killer.
Don Morrison, R. R. 1, Comox; 5:12 coho, Little River, Koho Killer.
Port Boat House, Port Alberni
Carl Simkus, Port Alberni; 29:15, 22:9 springs, Harbor, T-spoon.
R. S. Wale, 709-11th South; Port Alberni; 29:14 spring, Harbor, T-spoon.
R. S. V. Thomas, Bowman, Calif.; 29:4, 25:4 springs, Harbor and China Creek, T-spoon.
K. Lang, Alberni; 28:8 spring, Harbor, Alaskan plug.
Mrs. A. Crosland, 1317 Exton; 28:0 spring, Harbor, Gibbs T-spoon.
Dr. M. C. Bridgman, Oliver; 27:12, 24:12 springs, Franklin River, Strip-Teaser.
Peter Mueller, Port Alberni; 27:0 spring, Harbor, Strip-Teaser.
Jean Bridgman, Oliver; 26:8 spring, Franklin River, herring.
J. H. Clarke, 918-5th North, Port Alberni; 25:0 spring, Harbor, Alaskan plug.
Norman Blenkinsop, 534-12th North, Port Alberni; Harbor, spoon.
H. Schwarz, Alberni; 24:4, 19:5 springs, Harbor, Vibrolite.
J. Pernoski, 706 Bute, Port Alberni; 23:1 spring, Harbor, T-spoon.
S. Turpocki, Alberni; 21:2 spring, Harbor, T-spoon.
Gordon Murphy, Port Alberni; 21:0 spring, Harbor, Vibrolite.
Otav Walen, Alberni; 21:0 spring, Harbor, Lucky Louie plug.
M. Isherwood, 112 First; Alberni; 18:12 spring, Nahmint, Alaskan plug.
Brian Mahaffey, Port Alberni; 16:9 spring, Port Alberni, Alaskan plug.
Gordon Murphy, 245 Roger, Port Alberni; 9:1 spring, Harbor.
Tom York, 207 Sterling, Port Alberni; 14:12 coho, Harbor, T-spoon.
George Simmons, 2969 Eastdowne; 6:4 coho, Alberni, Strip-Teaser.

Lake Trout

Roberts Lake Resort
Mrs. B. M. Dvorak, 1744 Leighton; 2:12, McCreight Lake, lake troll.
Black Swan, Elk Lake
R. A. McMillan, 534 Sims; 1:5, Weston Lake, Willow Leaf troll.

House Raffle Planned By Kinsmen

Victoria Kinsmen will raffle a $25,000 house and $10,000 worth of furniture March 31, 1965.

The all-electric home is at 3180 Henderson in the Uplands.

Tickets, at $1 each, are being sold by Kinsmen members, and officials are aiming for a total sale of $80,000.

Proceeds will go towards paying off a $30,000 loss Kinsmen suffered in running fall fairs last year and in 1962, and for other club work.

CANADA'S LARGEST COMMUNITY COLLEGE NOW OFFERS CORRESPONDENCE COURSES IN BUSINESS ADMINISTRATION

A completely new concept in home study has been devised by Mount Royal, Canada's finest Community College. For the first time, the student of Business Administration is able to participate in actual college classes, through the medium of on-the-spot transcripts by skilled Court Reporters. Courses are taught by the modern case method and successful completion of individual courses is rewarded by certificate. For the first time, correspondence students can achieve the Mount Royal Diploma in Business Administration.

VC. 10/9

Please send information on courses as indicated:
☐ Business Administration, Organization and Management.
☐ Supervision.
☐ Writing Business Letters and Reports.
☐ Sales Management.

Name.....
Address.....
Phone.....

MOUNT ROYAL COLLEGE
7th Ave. and 11th St. S.W.
Calgary, Alta. Ph. 266-4611

Gold Keg is the new & different taste in beer.

It looks different because it has a rich, golden-amber colour. It tastes different because it's made with a single premium variety of imported European hops. For a new and different taste in beer try Labatt's new Gold Keg.

Free home delivery and pick-up of empties.
Phone: EV. 2-6832 • EV. 4-4179

This advertisement is not published or displayed by the Liquor Control Board or the Government of British Columbia.

Woodward's STORE-WIDE

GREAT FALL SALE
Continues all day Saturday

Easy-to-Install Accordion Doors

Install these economical doors now at savings . . . use them as dividers, closets, privacy, etc. They're one of today's most economical and attractive space-savers for your home . . . Come in and choose from a selection of colours and sizes.

Pleated Vinyl Accordion Doors

Pleasingly low priced, pre-pleated vinyl plastic doors that slide smoothly on nylon glides. Easily shortened, if necessary, with scissors, up to 4". Size 32"x80". Available in grey or beige.

SALE PRICE, EACH 5.99

Steelite Accordion Doors

Vinyl plastic doors with durable steel cores, washable too, just wipe with a damp cloth. Choose from several colours, match them with the decor of your room. Sizes 32"x78" and 32"x80".

SALE PRICE, EACH 8.99

Imperial Folding Doors

Attractive, sturdy quality folding door that slides back and forth with ease, on nylon rollers. Oyster shade. Sizes 32"x78", 32"x80".

SALE PRICE, each 17.44

Woodward's Draperies, Second Floor

Woodward's Have 5 Modern Credit Plans for Your Convenience

SALE! Good Grooming Aids

Hairdryer

This Westinghouse hairdryer is whisper quiet, has 4 temperature selections, a nail dryer and a large double-walled bonnet. Sale Price 13.47

Hi-Fi Lipstick

By Max Factor. Rich, creamy, long-lasting lipstick. Choose from several flattering shades. Buy several. Sale Price 2 for 99¢

Remington Cordless LEKTRONIC II

Shave anywhere with this model. It uses re-chargeable cells or plugs into standard outlet. Adjusts to any skin or beard type. 14-day trial. SALE PRICE 26.66

Woodward's Geravite

A vitamin and mineral formula especially formulated for adults. One tablet daily supplies sufficient vitamins and minerals to maintain good health. Sale Price, 144's 2.99

Heating Pad

Three positive heats, push-button control, removable, washable. Comes guaranteed for 3 years. Sale Price 4.99

Nexzema Skin Cream

A beauty cream and ointment combined. Soothes and cools burned or irritated skin. Sale Price, 6-oz. 83¢

Schick Shaver

Schick Crown Jewel ladies' shaver. Safe and comfortable, surgical stainless steel head, off-on switch. Beautifully gift boxed. Sale Price 9.99

Woodward Stores (Drugs) Ltd., Main Floor

Sportsmen's Hip Waders

Take advantage of this outstanding value . . . hip-length waders for men. Pliable, olive-drab rubber, fitted with knee harness. Good weight rubber, corrugated soles. Sizes 6-11. Sale Price, pair 6.99

Work Boots or Oxfords

Men's retan leather work shoes in boot or oxford style. Suitable for several types of work. Smooth retan leather uppers fitted with long-wearing compocork soles, Goodyear welt construction. Brown only. Sizes 6-12. Sale Price, pair 6.99

Woodward's Men's Shoes, Main Floor

FROM ENGLAND

Pascall's Sweets

Makes Life Sweeter!

PICK AND MIX SECTION

- Fruit Bonbons
- Fruit Barley Sugar
- Murray Mints
- Court Fruit Drops
- Licorice Satines
- Golden Buttermints
- Filled Peppermints

YOUR CHOICE lb. 69¢

Woodward's Candies, Main Floor by Escalator

Saturday, 15-Minute Bus Service from Downtown—Right into the Mayfair Mall

Leaves Douglas and Yates—First Bus: 8:45 a.m. and every 15 minutes until 6:00 p.m. Bus makes scheduled stops along Douglas Street—taking you right into the Mayfair Mall.

Shop Saterday
9:30 a.m. to 6 p.m.

Woodward's Mayfair Phone 386-3322: Outside Victoria, Zenith 6544 (Toll Free). Store Hours: 9:30 to 6 p.m. Evening Shopping Thursdays and Fridays 'til 9. Closed Mondays.

Stock Quotations-Market Reports

Toronto Industrials

Quotations in cents unless marked $. z—Sold bid. xd—Ex-dividend. xr—Ex-rights. xw—Ex-warrants. Net change is from previous board-lot closing sale.

Stock	Sales	High	Low	Close	Net Ch'ge
Acadia	2510	815	14½	14½	— ½
Acadia pr	165	25½	25	25	— ½
Acklnd	100	295	295	295	—15
Acklnd pr	230	34½	34½	34½	
Agnew S	100	13½	13½	13½	+1
Alta Dist	725	385	385	385	+5
Alta Gas	1125	33¼	33¼	33¼	— ¼
Alta Gas pr	100	109	109	109	—2
All Gas Ppr	35	108	107	108	+2
Alla Gas w	435	910	900	900	+5
Alg Cen	225	41	40½	41	+ ½
Alg Cen w	2300	23½	22½	22½	+1½
Algoma	1152	87¼	78½	79½	— ½
Alumini	13291	32⅞	32¼	32½	+ ½
Alum 4½ pr	40	44½	43½	43½	— ½
Alum 2 pr4½	775	49½	49½	49½	— ½
Analog	6000	250	250	250	+20
Analog wts	2700	60	50	55	—5
Anthes A	2013	28	27½	28	
Anthes C pr	210	102	102	102	
Argus	200	17½	17½	17½	— ½
Arg C P pr	1210	13½	13½	13½	— ½
Arg 250 pr	25	51½	51½	51½	+1½
Ashdown B	270	7½	7½	7½	
Atlan Acc	250	17½	17½	17½	
Atlan Sug	235	25½	25½	25½	
Atl Sugar	1075	17½	17	17	— ½
Auto Fd	100	465	465	465	
Bank Mont	1050	80½	67½	80½	+ ½
Bank NS	502	77½	77	77½	+ ½
Bath P	1610	28	26	27	+1½
Bath P A	700	63	60	60½	+1½
Bath P wts	575	12	11	11½	+1
Bay Mills pr	100	81	81	81	
Beatty N	100	14½	14½	14½	
Bell Phone	3053	57½	57½	57½	+ ½
Belgis	1750	13½	13½	13½	+ ½
Bell Knit	300	27½	27½	27½	
Bramalea	500	46	46	46	
Brazil	4021	360	350	355	
Bright	25	74	74	74	
B Am Bank	75	67½	67½	67½	+ ½
BA Oil	2063	36½	36½	36½	— ½
BC Forest	2365	34	32½	33½	+1½
BC Pack A	200	17½	17½	17½	+1½
BC Pack B	100	17½	17½	17½	+ ½
BC Pow	1347	45	45	45	
BC Phone	537	65½	65½	65½	
BCPhd pr	25	108½	108½	108½	
BCPh 4½ pr	25	91	91	91	
Brack A	250	23½	23½	23½	
Brack B	250	11½	11½	11½	+ ½
Burns	905	13½	13½	13½	+ ½
Burrard A	175	8	7½	7½	— ½
Chal	440	33	33	33	
Cal Pow	875	23½	23½	23½	+ ½
Can Bread	650	16½	16½	16½	
Can Cem	25	47½	47½	47½	
C D Sug	700	25	24½	25	— ½
Can Foils A	50	31½	31½	31½	— ½
Cl Fndry	400	39½	39	39	
Can Malt n	250	27½	26½	26½	— ½
C Park A	410	37	37	37	+ ½
C Pack B	150	70½	70½	70½	— ½
Can Perm	50	71½	70½	71½	+1½
C Safe 4 pr	210	97½	97½	97½	— ½
CSL new	500	30½	30½	30½	
Can Wire B	400	17½	17½	17½	
CAE	600	9½	9½	9½	—2
C Brew	3700	10½	10½	10½	— ½
C Brew A pr	175	51	50½	51	+ ½
C BrewB pr	50	54	54	54	
C B Al A w	180	145	140	145	+5
C B Al B w	640	140	140	140	
Can Oil A	1256	15	15	15	+ ½
C Chem w	1760	850	850	850	
C Curt W	3000	52	52	52	—1
C Found	225	6	6	6	
CGE pr	101	41	41	41	+ ½
Cdn G Inv	115	50½	50½	50½	+ ½
CG Ser B	375	39	39	39	+ ½
C Hydro	4055	22½	21½	22½	+ ½
C Imp Bk C	1158	68	67½	68	+ ½
C Ind Gas	500	11½	11½	11½	
C Ind Gas pr	500	14½	14½	14½	
CIL	101	39½	39½	39½	+ ½
C Mare	1302	425	425	425	
CPR	4057	32½	32½	32½	— ½
Cdn Pet	585	13½	13½	13½	— ½
C Refract	100	17	17	17	+ ½
Cdn Salt	100	22½	22½	22½	—1½
Cdn Tire	25	43	43	43	
C Tires	115	37	36½	36½	— ½
C Util	175	36	36	36	
C Vickers	500	19	19	19	
CWN Gas	435	17½	17½	17½	
CWN Gpr	200	16½	16½	16½	
Cdn Bldg	300	145	135	135	—5
Caribbean	200	9½	9½	9½	— ½
Chemcell	1910	16½	16	16	— ½
Cheme 175p	934	87½	70	70	— ½
Clairton	4095	7½	7½	7½	— ½
Clairton w	400	345	330	330	—5
Cd Coll	1470	11½	11½	11½	+ ½
Conduits	250	8	8	8	+ ½
Con Bake	250	6½	6½	6½	+ ½
Con M S	5348	40½	39½	39½	+ ½
Con Paper	758	42½	42	42	
Con Gas n	3315	12½	12½	12½	
Con Gas A	30	107	107	107	+ ½
Cons Clark	100	9½	9½	9½	
Corby vt	615	20	20	20	
Coronation	4070	6½	5½	6½	+ ½
Coronto pr	60	25½	25½	25½	— ½
Coron 2pr	200	4	4	4	— ½
Coron w	200	50	50	50	+10
Coron 2 wts	1370	140	140	140	+10
Cosmos	1100	13½	13	13	— ½
Craig Rit	1000	215	210	215	+15
Crestbrk	1400	415	410	410	—5
Crush Int	2700	31½	31	31½	
Cygnus A	600	430	425	430	+5
Cygnus B	600	445	430	430	—10
Cygnus pr	375	22½	22½	22½	— ½
Dale	100	140	140	140	—10
Delta Acc	100	24½	24½	24½	+ ½
Delta B pr	40	125	125	125	
Dist Seag	2475	66½	65½	65½	— ½
D Bridge	1234	20½	20½	20½	+ ½
Dom Elect	3075	14½	13½	14½	+ ½
Dom Elect pr	20	106	106	106	+ ½
Dofasco	2725	35	34½	34½	— ½
Dom Glass	675	81½	16½	16½	
Dom Lime	100	6	6	6	
D Mattes	300	12½	12½	12½	+ ½
D Scot pr	25	30	30	30	
Dusco	2500	18½	18	18	— ½
Dom Stores	540	22½	22	22½	— ½
Dom Tar	4135	23½	22½	23½	
Dom Tar pr	130	32½	32½	32½	
Dom Text	800	29½	29½	29½	+ ½
Du Pont	296	55	54½	54½	+ ½
East Ch Tr	145	51½	51½	51½	— ½
East C Tr r	1384	120	110	110	
Eddy Match	25	49	49	49	— ½
Emco xd	200	19	19	19	
Emp Life	10	350	350	350	—5
Esquire A w	100	135	135	135	—5
Falcon	1345	87½	77	77	— ½
Fam Play	325	19½	19½	19½	
Fed Firm w	500	250	250	250	
Fleet Mfg	250	60	60	60	
Fleetwood	425	19½	19½	19½	+ ½
Ford US	207	364	64	64	+2
Ford Can	107	183	183	183	
FPK-Pon A	630	10½	10½	10½	— ½
FPK-Pon pr	875	55½	55½	55½	
Frame	148	31½	31½	31½	
Fruehauf	200	9½	9½	9½	+ ½
Gen Bakie	125	67	7	7	
Gen Dev	600	5½	5½	5½	+ ½
GSC	110	107½	107½	107½	+ ½
GS Wares	125	14½	14½	14½	
Goodyear	20	155	155	155	—4
Gwalyr pr	25	46	46	46	
Grafton	147	13½	13½	13½	+ ½
Grafton A	400	16	16	16	+ ½
Gt Paper	650	25	24½	25	
GN Cap	100	8½	8½	8½	— ½
GW Coal A	1300	5½	5½	5½	+ ½
Gt West G	1960	18½	18½	18½	+ ½
Greyhnd	400	13½	13	13	— ½
Hardee	905	92	92	92	—1
Hard Carp A	130	17	17	17	
Hawkridge	1730	7½	7½	7½	
Hawker pr	10	101	101	101	
Hayes Stl	130	18½	18½	18½	— ½
Home A	2070	17½	17½	17½	
Home B	400	18½	18½	18½	+ ½
Horne Pf	2563	315	305	310	+10
H Smith pr	25	44	44	44	
HBM	2050	16½	16½	16½	
H B Gil G	431	13½	13½	13½	— ½
Hur Erie	72	67	67	67	+ ½
Husky	2365	10½	10½	10½	
Husky w	470	6	6	6	
Husky Gw	125	8	6	8	+2
Husky Bid	1280	32½	32½	32½	
Husky A pr	250	35½	35½	35½	
Husky W	265	475	475	475	+10
Imp Life	27	297	297	297	—3
Imp Oil	3300	32½	32½	32½	
Imp Tob	2955	31½	31½	31½	— ½
Imp Tob pr	1300	96½	6½	6½	
Ind Accep	2413	23½	23½	23½	+ ½
Ind Min	500	10	10	10	+ ½
Inglis	200	365	365	365	
Inland Gas	175	8½	8½	8½	
Inland Gpr	25	19½	19½	19½	
Inland Gw	175	60	60	60	—5
IPM new	25	460	460	460	
IMC	400	37½	37½	37½	—2
Int Nickel	4574	68½	68½	68½	— ½
Int Util	1100	27½	27½	27½	— ½
Inter PL	545	60½	60½	60½	+ ½
Int Pil P	2500	335	330	330	
Inv Gas	100	13½	13½	13½	+ ½
Inv Gas A	4100	13½	13½	13½	— ½
Iron O pr	100	49½	49	49½	
ITL Ind	270	6½	6½	6½	+ ½
Jefferson	1000	8½	8½	8½	+ ½
Jockey C	1430	430	430	430	—10
Jack wts	5100	47	44	44	
Kelly D A	1300	8	6	6	
Kelly wts	500	160	150	160	+10
Kelvinator	25	8	8	8	
Kelsey	1730	11½	11½	11½	+ ½
Labatt	853	53½	20½	20½	— ½
Laflarge A	100	10½	10½	10½	— ½
L'Ont Cem	7060	350	350	350	—10
L'Ont Comp	200	13	13	13	+ ½
L O Cem w	1600	72	68	69	—3
Lakeland	715	6½	6½	6½	
Lakeland pr	150	30½	30½	30½	— ½
Lakeland wt	300	380	375	380	+5
Laura Sec	400	17½	17½	17½	+ ½
Lau Fin	2010	16½	16½	16½	+ ½
Lau F pr	25	47	47	47	
Lau Fin 1st	75	25½	25½	25½	
Lau F 125	110	27½	27½	27½	+ ½
Lau Fin Rtw	2135	415	405	410	
Leland	200	29	29	29	+4
Levy	725	16½	16	16	— ½
Levy A pr	400	12½	12½	12½	— ½
LoBlo A	2619	8½	8½	8½	+ ½
Loblaw B	5035	8½	8½	8½	
Lost Bar	30	32½	32½	32½	
Lon Inv	500	8½	8½	8½	— ½
Loeb M	5230	11½	11½	11½	
MacLaren B	350	25	25	25	
Maclaren B	50	26½	26½	26½	+2
Mfl and PH	8265	35½	34½	35	+ ½
Magna El	200	285	285	285	—10
McLeod Mill	800	15½	15½	15½	+ ½
Mass-F	10315	28½	27½	28½	— ½
Medicine pr	250	15	15	15	
MEPC	530	325	325	325	+5
MEPC rts	2010	14	11	13	+1
Met Stores	115	89½	89½	89½	+ ½
Met Storesp	150	22½	22½	22½	
Mid Pac	500	5½	5½	5½	
Mill Brick	275	205	205	205	
Molson A	400	23½	23	23	— ½
Montex	6300	8½	7½	8½	+ ½
Montex pr	150	9	9	9	+ ½
Montex wts	2100	235	200	235	+40
Mont Loco	300	13½	13	13	
Moore	2108	55½	55½	55½	
Morse A	145	13½	13½	13½	
Mont Loco	200	13½	13	13	
Moore	2108	55½	55½	55½	
Morse A	145	13½	13½	13½	
Morse B	275	9	9	9	— ½
Morse B	213	9	9	9	— ½
Nat Cellulose	1300	5½	5½	5½	
Nat Drug	500	12½	12½	12½	+ ½
Nat Trust	100	26	26	26	—1
Neon	100	5½	5½	5½	
Nia Wire B	500	16	16	16	
Noranda	1082	47½	47½	47½	— ½
Nor Phone	1200	10½	10½	10½	+ ½
NW Util pr	126	82	82	82	
Nor Tel Chp	100	22½	22½	22½	— ½
Ocean Cem	4100	18½	18½	18½	
Ogilvie	735	14½	14½	14½	— ½
Ont Steel	30	25½	25½	25½	+ ½
Ont Store	101	263	263	263	+5
Oshawa A	250	29½	29½	29½	
Overland	200	8½	8½	8½	
Pac Pete	3116	12½	12½	12½	— ½
Pac Pete w	310	725	715	720	—20
Page-Hers	1310	29½	29½	29½	+ ½
Parker	325	480	480	480	
Pembina	338	8	8	8	
Pembina pr	250	50	50	50	
PC Jewel	25	8½	8½	8½	
Phanion	500	25	25	25	+2
Pow Corp	2253	13½	13½	13½	
Premium	15531	255	205	205	—5
Price Bens	475	47	46½	46½	
Prod Bald pr	48	810	70	70	
QN Gas	3263	10½	10½	10½	+ ½
QN Gas pr	400	140	140½	140½	—1½
QN Gas Rts	100	23	23	23	—2
QN Gas Gw	140	540	540	540	+10
Reichhold	55	27½	27½	27½	— ½
Revelstoke	140	11½	11½	11½	
Revelstk pr	250	21½	21½	21½	
Revenue pr	225	24½	24½	24½	— ½
Robertson	250	17	17	17	+ ½
Rob 2 pr	250	18½	18½	18½	
R-Noilwell	100	455	455	455	—5
Romfil Bld	1300	200	195	200	
Rothman	5710	19½	19½	19½	— ½
Royal Bank	1750	77½	77	77½	+ ½
RL Cp A pr	20	101½	101½	101½	— ½
St Maurice	1100	38	37	38	+1
Salada	2820	12½	12½	12½	
Sayvette	2420	345	325	325	—10
Schenk A	100	7½	7½	7½	
Seven Arts	1200	15½	15	15½	+ ½
Sec Cp Crp	500	6½	6½	6½	+ ½
Scot Yk	200	10½	10½	10½	+ ½
Shell Can	2079	81½	78½	78½	— ½
Shell I pr	2120	27½	27½	27½	
Shell I wts	4535	670	625	655	
Shop Save	1305	15½	15½	15½	— ½
Shoper City	100	315	315	315	+15
Silverwd A	25	14½	14½	14½	
Simpsons	2030	25	24½	24½	+ ½
SKD Mfg	1000	5½	5½	5½	+ ½
Slater Stel	2645	19½	19½	19½	—1½
Sltr A wts	450	780	775	780	—15
SltrB 5½ pr	330	19½	19½	19½	+ ½
Southam	355	29½	29½	29½	
St Pa v	1685	13	12½	13	+ ½
St Brick A	25	10½	10½	10½	
Steel Can	8175	25½	25½	25½	+ ½
Steinberg A	25	30½	30½	30½	
Supterl ord	2415	21½	20½	20½	— ½
Supterl pr	40	101½	101½	101½	+ ½
Sullivan	400	245	245	245	+15
Tamblyn	230	22½	22½	22½	
Tamrod	1000	220	220	220	
Tancord pr	215	185	185	185	
Texaco	465	61½	61	61½	+ ½
Tor-Dom Bk	430	69½	69	69	— ½
Tor Iron A	400	13½	13½	13½	
Ty Star pr	41	65½	65½	65½	— ½
Un Gas A	4260	14½	14½	14½	
T Fin 5	25	40	40	40	
Transair	500	265	265	265	—15
Tr Can Pl	3446	42½	41½	41½	— ½
Trans-Mt	2176	39½	39½	39½	— ½
Trans PPL	1300	58½	58½	58½	— ½
Turnbull	100	10½	10½	10½	
Trust A pr	100	20½	20½	20½	+ ½
Tr PL rts	62592	93	60	62	
Un Acc 2 pr	250	11	11	11	
Un Gas	1838	25½	24½	25½	+ ½
U Gas A pr	75	85½	85½	85½	
U Corp B	420	11½	11½	11½	+ ½
U Corp 63 p	1000	30	30	30	
Un Steel	950	460	455	460	+10
Versafood	1150	360	350	350	—10
Versatile	1050	9½	9½	9½	— ½
Vic G Tr	750	13½	13½	13½	
Vulcan	500	390	390	390	—5
Walk GW	3250	35½	35½	36	— ½
Wat Equip	320	9	9	9	+ ½
Webb Knp	1500	38	38	38	
Wst Equip	320	9	9	9	+ ½
Well Fin	1710	6½	6½	6½	
Well Fin to	1250	6½	6½	6½	
Westcoast	2150	18½	17½	17½	— ½
Wsteel	200	11½	11½	11½	
W Supplies a	200	12	12	12	
Westfair	25	37	37	37	
W Pacific	1175	16½	16½	16½	
Weston A	2502	17½	17½	17½	— ½
Weston B	2085	18½	18½	18½	
Win 4½ pr	120	96½	96½	96½	
West A wts	1002	945	940	945	+25
White P pr	240	22	22	22	
White Pass	2100	10½	9½	10½	+ ½
Wood Alex	100	325	325	325	
Wooded A	525	35½	35½	36½	+ ½
Y Knit A	225	6	6	6	
Zellers	175	13½	13½	13½	+1½
Zenith	1300	425	420	420	

Active Stocks

NEW YORK

Volume		Close	Change
186200	Ford Motor	57½	—1½
147700	Chrysler	65	—1½
110700	St Paul	30½	+3½
95000	Am Motors	17½	— ½
79800	Xerox Corp	317½	— ½
71200	US Steel	47½	— ½
69100	Brunswk	8½	+ ½
66600	Sperry Rd	14½	+ ½
62600	Am Photo	8	+ ½
61300	Beth Steel	42½	— ½
55600	Sunshine Mng	31½	— ½
52100	Studebaker	6½	+ ½
52000	Erie Lack	5½	unch.
52000	Gen Tel & El	33½	— ½
51000	Texas Gulf Sul	52½	— ½

MONTREAL

45000	Kelink Pete	1.70	+5
9351	Brazil	3.50	
6001	Aluminium	32½	+ ½
7175	Steloco	35½	
5000	Delta Elect	8.35	—5
5305	Cdn Brews	10½	— ½
5000	Rio Algom	39½	
4330	Massey	28	— ½
4325	Cdn Steamships	30½	
3975	Cons Smelting	39½	— ½

Mines and Oils

300700	Bruce-Presto	27	—22
117900	Copperstream	38	+4
70500	Que Smelting	19	+ ½

Toronto Mines

Stock	Sales	High	Low	Close	Net Ch'ge
Acad Ur	21000	8	7	8	— ½
Advocate	1100	640	640	640	
Agnico	1586	68	68	68	
Akaitcho	2500	62	61	61	—1
All Pitch	5000	22	19½	19½	—2½
A Am Moly	2100	172	160	165	
Ang Rouyn	21600	75	67	72	
Anul	46500	16	14	14	—1½
Area	2800	180	175	175	+2
A Arcadia	700	18½	17	17	—1½
Atl C Cop	23850	112	107	110	—2
Atlas Yk	1500	8½	8½	8½	
Attin-Ruf	500	7	7	7	— ½
Bankeno	15294	25	19	25	+6
Bankfield	500	12	12	12	
Barnat	2500	75	72	73	
Bary Expl	1000	24	24	24	
Base Meta	9970	11	10	10	—1
Belcher	500	36	36	36	+1
Bellator	3000	41	41	41	—2
Bethlm	8195	830	785	790	—25
Bevcon	5000	13	13	13	
Bibis	43950	29	27½	29	+1
Bidgoo	16500	8	8½	8½	— ½
Big Nama	50	34	32	32	—3
Black Bay	11200	13	11	13	— ½
Bralorne	400	405	400	405	+10
Brunswk	8050	13½	13	13½	— ½
Bounty	1368	32½	32½	32½	— ½
Buff RL	1000	5½	5½	5½	
Bunk Hill	13500	19½	18½	18½	
Cable	2000	14	14	14	—3
Cadamet	3750	10½	10½	10½	— ½
Camflo	4025	150	148	149	—1
Camp Chib	7725	440	435	435	—5
Camp RL	200	17	16½	16½	—½
C Tung	2700	118	110	110	—8
Cam Mines	7002	21½	20	21	—1
C Austral	2000	7½	7½	7½	
C Dyno	2500	140	135	135	—3
C Keley	27100	31	28	29	—1½
C Malart	1700	71	70	70	—1
Cdn NW	2000	6	5½	6	—½
Candore	5000	16½	15½	16	
Can Erin	1100	8	8	8	+1
Caribou	500	66	66	66	+1
Cassiar	725	11½	11½	11½	+ ½
Cheskirk	6000	12	11	11	—1
Cent Pat	600	145	120	144	+5
Chester	1100	14½	14½	14½	+ ½
Chib M	3750	30	30	30	—1
Chimo	2600	79	78	79	+1
Coch Will	4300	283	277	277	
Comb Met	500	22	22	22	
Coniagas	11900	96	91	91	—3
Con Key	1000	10½	10½	10½	
C Shaw	1000	18½	18½	18½	— ½
C Bellek	2000	6½	6	6	— ½
Cons Brewis	2000	28½	28	28	— ½
C Callinan	18250	9	8½	9	+ ½
C Halli	5600	29	28	28	
C Marben	3100	230	213	225	+5
C Mogul	27445	405	390	395	
C Morris	101550	93	85	88	—4
C Mosher	2500	118	111	115	—3
Con Negus	9000	14½	14	14½	
Con Nichol	82500	11½	11	11	— ½
C Rambler	6600	137	145	130	—6
C Red Pop	4000	9½	9	9½	
C Regcourt	27650	19	18½	19	+ ½
C Sarnorm	6000	8½	8½	8½	
Cowest	400	350	350	350	
Cob Corp	16000	41	36	37	—4
Cob-Man	2000	9	9	9	
Coulee	1200	24	24	24	—1
Cowich	6500	50	49	49	— ½
Craignt	1618	16	15½	16	+ ½
Crohnor	11500	12½	12	12	— ½
Crowpat	500	9	9	9	
Cusco	28000	11½	10½	10½	
Dacring	26500	15½	15	15½	
D'Arigon	2000	16½	16½	16½	— ½
Deer Horn	2500	56	55	55	
Dehl Pac	4000	18	18	18	+1
Deloite	1500	65	65	65	
Discovery	875	325	325	325	—5
Dickson	500	490	490	490	
Dominion	530	16½	16½	16½	
Dome	605	32½	32½	32½	— ½
Donalda	1000	8	8	8	
Duraine	500	25	25	25	—1
Duvan	2500	12½	12	12½	+ ½
East Mal	1500	165	160	165	
East Sull	2100	410	400	400	—10
El Sol	43600	9	8	8	
Fwest T	11300	12	11	11½	
G Mar	27090	274	245	261	—14
Fyncour	19000	18	17	18	+1
Frobex	2190	91	81	81	—6
Geco	2181	338	37½	38	
Genex	42100	35	22	24	+2
Gnt Maret	300	110	110	110	+4
Giant YK	1052	12½	12½	12½	
Glenn Ur	12300	12	11	11	—1
Goldale	1500	37	25½	37	+3½
GF Mining	26800	36	35	35	—1
Grandroy	6550	15½	15	15½	— ½
Grandue	10940	680	670	670	—30
Gulf L	16500	16½	14	15	
Gunnar	1360	700	690	695	+5
Halliwr	300	225	225	225	+10
Hastings	4800	400	380	390	—10
Heath	10000	5	5	5	
High-Bell	1000	750	725	750	+30
Hollinger	2810	20½	20	20½	+ ½
Hud Bay	327	40½	40½	40½	—1½
Hydra Ex	2500	23½	22	22	
Int Kenvil	9570	32	30½	30½	—2½
Int Helium	2500	140	140	140	
Irish Cop	5000	28	26	28	
Iso	3050	202	194	194	—6
J Waite	3000	14	13	14	
Jacobus	6500	15½	15	15½	+ ½
Jelex	4000	18	17	18	—1
Jolinrke	3100	13½	11½	12	—1½
Joliet	2000	31½	31½	31½	
Jonsmith	33000	23	20

Villa Facilities to Expand

New addition to Kiwanis Villa, Cook Street, will give 26 more elderly people accommodation, in addition to kitchen, dining and recreation facilities. Tenders have been called and construction will follow award of contract, estimated at $150,000. With furnishings for new building, amount spent by Kiwanis in 10-year period for low cost housing for the elderly will come to $800,000. Porch Light campaign at beginning of December will give public opportunity to help with latest expenditures.

Personnel Management Course
at the Banff Centre for Continuing Education
November 9th to 21st, 1964
sponsored by The University of Alberta and the Canadian Federation of Personnel Associations
★ Two-week residential course open to men and women with considerable background and experience in personnel, line or general management.
★ Program will include lectures in Administrative Practices, Managerial Relations, Personnel Policies, Labor Relations, Managerial Economics.
for further particulars write
DIRECTOR, Banff Centre for Continuing Education, Banff, Alberta

Goldwater View Attacked

Nuclear Weapons Never 'Small'

CHICAGO (AP) — Defence Secretary Robert McNamara, mounting a new administration attack on Senator Barry Goldwater, said Friday it "can be dangerously misleading" to call any nuclear weapon small.

"I believe it would be hazardous, in the extreme, to erase or ignore the line separating nuclear weapons of any kind from the conventional weapons of past wars," McNamara said.

Without mentioning the Republican presidential candidate by name, the defence secretary added:

"There are some who do not concern themselves with this distinction. But in Europe, where tactical nuclear weapons would most probably be used, our allies are concerned. I am concerned. The president is concerned. And I think the American people are very much concerned."

Appearing before the Veterans of Foreign Wars in Cleveland Aug. 25, Goldwater said it is reckless to deny NATO its own force of tactical nuclear weapons which he said "may truly be called and ultimately will be called conventional weapons."

And deserving special emphasis, McNamara said, is "the very serious problem of the nuclear radiation which accompanies all of our nuclear weapons, large or small."

The smallest nuclear weapons, he said, kill primarily not by blast, but by radiation.

Princess Arrives

ST. JOHN'S, Nfld. (CP)—The Princess Royal arrived here late Friday afternoon aboard the royal yacht Britannia.

A 21-gun salute echoed from the hills.

Thousands of city residents saw the official party, including Premier Joseph Smallwood and Lieutenant - Governor Fabien O'Dea, board the Britannia.

Thatcher Hints Byelection

REGINA (UPI) — Premier Ross Thatcher gave strong indications Friday that he would call a by-election in Hanley constituency, after a judicial recount of the April 22 election ballots gave the seat by two votes to former CCF attorney-general Robert Walker and upset the election of Liberal Industry Minister Herb Pinder.

"With a narrow majority of two votes, it is quite possible that sufficient irregularities might be uncovered to warrant a by-election," Mr. Thatcher said.

Despite the judicial decision, Premier Thatcher said Mr. Pinder would be asked to remain in the cabinet.

The premier also said the long delay in obtaining a decision in Hanley emphasized how urgent it was to have a thorough overhaul of the Saskatchewan electoral system.

NO MONEY DOWN
SALE 30% Off
TELMAC
SMALL CARS

'Science Taught as Dogma Not as Mind-Stimulator'

BANFF, Alta. (CP) — Teaching of science in schools tends to be treated as a mechanical programming of inefficient machines rather than an effort to provide thought, a University of Alberta professor said Friday.

"I think this is a major pedagogical crime," Dr. Anthony M. Mardiros, head of the university philosophy department in Edmonton, told 500 delegates to an international conference on science education.

CONTRIBUTION

"Science on the whole is not valued for the contribution it can make to us as people and to our minds and intellects."

Dr. Mardiros said science is taught in too abstract and technical a manner and often is made boring as well as difficult. It should be taught as a humanity, as history, as a phase of human thought.

Current texts ignored this approach, emphasizing instead the accumulation by the student of facts, without knowing the nature and history of science.

Dogmatic teaching of science —presentation of facts to be memorized and reproduced at the appropriate time—"makes science appear as a dogmatic body of knowledge to absorb and study," he said.

"Students come to think science is not evolutionary, and this is fundamentally a false view. It is not an established body of truth, but that is what the student is taught to believe."

Van Doos, PPCLI

Two Regiments Mark 50th Anniversaries

OTTAWA (CP)—Two of Canada's most famous infantry regiments—the Royal 22nd (Van Doos) and Princess Patricia's Canadian Light Infantry—will mark the 50th anniversary of their founding at ceremonies here next week on separate days.

For the Royal 22nd, the celebrations will continue well into October, enabling the 2nd Battalion in Cyprus to get home from its United Nations chores in time to participate.

For the Patricias, the celebrations began in August and have been held in Germany and Edmonton with pilgrimages to Ypres, Belgium, and Cassino, Italy.

Both regiments will conduct ceremonies at the National War Memorial, the Royal 22nd on Wednesday, the Patricias on Saturday.

The Patricias haven't had a celebration here, their founding place, since they came back from the First World War.

SPECIALS
BACK-TO-COLLEGE WEAR
SLACKS
Permanent crease. Wool and Terylene and wool $14.95
IMPORTED SLACKS. Andrew Douglas, Scotch worsted slacks, only $21.50
Summer-end sale of SPORT JACKETS.
Broken sizes to clear from $12.95
Sport JACKETS
All-wool worsteds and Harris hand-woven. Special from ... $29.95 to $47.50
SUITS
An exceptionally large selection of men's and young men's suits, in regular and natural shoulder styling. Choice of wool worsted, terylene and wool, solid shades or patterns.
$49.95 to $80.00
Models to Fit All Figures
BLACKBURN BLAZERS $22.50
A real special ...
John McMaster Ltd.
1012 FORT ST.
Easy Parking

OPEN HOUSES
TEAKWOOD AVENUE — SATURDAY 2 - 8
(Shelbourne to Ruby. Turn right. Drive one block to Cedarwood. Turn left. Drive one block to Teakwood)

Spacious and Gracious
Featuring double carport, patio, split-level, cedar shake roof and located in the popular University Area.
Bill Palfrey will be pleased to show you through Saturday 2-8 p.m.

1680 TEAKWOOD
FULL PRICE $17,950
$3400 Down, Payments $95.00 P.I.

De Luxe
★ Finished recreation room or den.
★ Extra plumbing.
★ Built-in range and oven.
Order the moving van NOW — then walk in and buy it on Saturday 2-8.
DON BACON in attendance

1712 TEAKWOOD
$3550 Handles. Price $18,250

SUPERLATIVES
are inadequate to describe this beautiful black and white, three-bedroom home on easily maintained lot.
so
Drive on out
on
Saturday, Sept. 19
2-8 p.m.
BILL TYSON in attendance.

1716 TEAKWOOD
Down Payment $3050. Price $17,650
Repayment on N.H. mtge. $95 P.I. per month

CORDOVA BAY – SATURDAY, 2-5:30

Mrs. Lavender in attendance.
Only 1 block from the sea and access to beach.
Large garden with fruit trees, roses, etc. Two bedrooms and full basement.
4781 Cordova Bay Road
$2,000 Down. Full Price $13,950

J. H. WHITTOME & CO., LIMITED
714 Fort Street, Victoria, B.C. Phone EV 2-4255

One Defence Chief 'Very Doubtful'

WINNIPEG (CP) — Canadian government plans to create a single chief of defence staff are based on a "very doubtful proposition," Douglas Harkness, former defence minister, said Friday.

He told the Canadian Club that the move represents a return to the "supreme commander" concept which caused British miliary blunders between the end of the Napoleonic Wars and the Boer War.

FULL GRASP

"I think it is a very doubtful proposition that, with the complexity of modern defence equipment and operations, any one man can have a complete grasp of the whole field, and be able to give as sound advice as to the course to be followed, as a group of men, each being intimately aware of the situation and capabilities of his own service."

Mr. Harkness, Progressive Conservative member of Parliament for Calgary North, also criticized proposed reductions in reserve forces.

CUTTING DOWN

In an interview earlier, he said actions of the last 20 months show Canada, in effect, is reducing its contribution in NATO and NORAD.

"I have been disappointed that the military strength has been reduced by the closing up of a considerable number of stations, by the failure to proceed with a ship-building program and in the striking power of the air division overseas."

Mungo Martin Donations Reach $1,267

The Mungo Martin Memorial Fund has reached $1,267.40.

To help reach the objective of $5,500, The Daily Colonist and the Times are receiving and listing donations and sending receipts so contributions may be deducted for income tax purposes.

Latest donations:

Previous total	$1,167.70
F. W. Stevens	5.00
Craigflower Manor House donations	47.65
R.W.S.S.	3.00
James R. Little	1.00
Mrs. W. B. Dickieson	20.00
A. L. Carruthers	1.00
B. Frampton	1.00
Mr. and Mrs. H. N. Davis	1.00
Mrs. G. Halvorsen	1.00
Mrs. M. Hansen	1.00
Mrs. M. E. Carr	1.00
Miss Mary Bull	1.00
Anonymous	11.00
New Total	$1,267.40

Naturalists To Form Two Groups

Two groups will be formed when the Junior Branch of the Victoria Natural History Society begins meeting this fall.

They will be known as the junior group for members under 12 years old and the intermediate group for members over 12.

Groups will meet on alternate Saturdays at the Monterey Restaurant parking lot. The intermediate group will make a field trip to John Dean Park, starting at 1:30 p.m. today.

When your family is young ...
their security is completely in your hands. Here are two Confederation Life Plans that provide the help every young father needs:

Confederation Life's Whole Life Plan
This plan protects your family at very low cost—provides the amount of money you choose as a lump sum or monthly income, or both. It builds substantial cash values and earns profitable dividends. For instance, a $10,000 Whole Life Policy begun at age 25 will have a cash value at age 65 of $5,640. Dividends, while not guaranteed, would provide an additional $7,230 if left to accumulate at current scales. Together, a *$12,870 return on an investment of about $6,100!* A tidy profit—over and above the security it gives your family!

The Family Protection Benefit
This is an economical means of providing *extra income for your family.* You add it to a permanent insurance plan, usually for as long as your children are dependent on you. Your family receives $100, $200 or more per month during the period of protection you select, followed by the face amount of the policy. The premiums are low. At age 25 for example, you can give your family the protection of an extra $100 per month for 20 years for as little as $20.80 per year. They get maximum protection at the lowest possible cost.

Talk to your Confederation Life man. He's trained to give you sound advice. He can show you how Confederation Life's insurance plans can provide money at any critical time of life. Phone him today. You'll find that a talk with your Confederation Life man is a step in the right direction.

Confederation Life
ASSOCIATION
HEAD OFFICE—TORONTO

A. B. Coburn, Mgr., Imperial Bank Building, P.O. Box 548, Government & Yates St., Victoria, Tel. EV 3-7101

BUY NOW WHILE STOCK LASTS!

GIGANTIC HOOVER STOCK REDUCTION SALE

It's Hoover's biggest stock clearance sale yet — but you must act now! These special prices are necessary to clear warehouse space for new model introductions.

Quantities are definitely limited, so don't delay. HOOVER PRICES HAVE NEVER BEEN LOWER. Choose the Hoover appliances you need from the selection below.

LIMITED QUANTITIES AVAILABLE

SALE STARTS SEPTEMBER 21

IMAGINE! A famous Hoover Convertible upright cleaner at this low price! Features exclusive "beats as it sweeps as it cleans" action to get the deep-down dirt that other cleaners miss—plus instant conversion to cleaning-tool use. Large, disposable bag. All this cleaning value for just **$59.95** TOOLS EXTRA

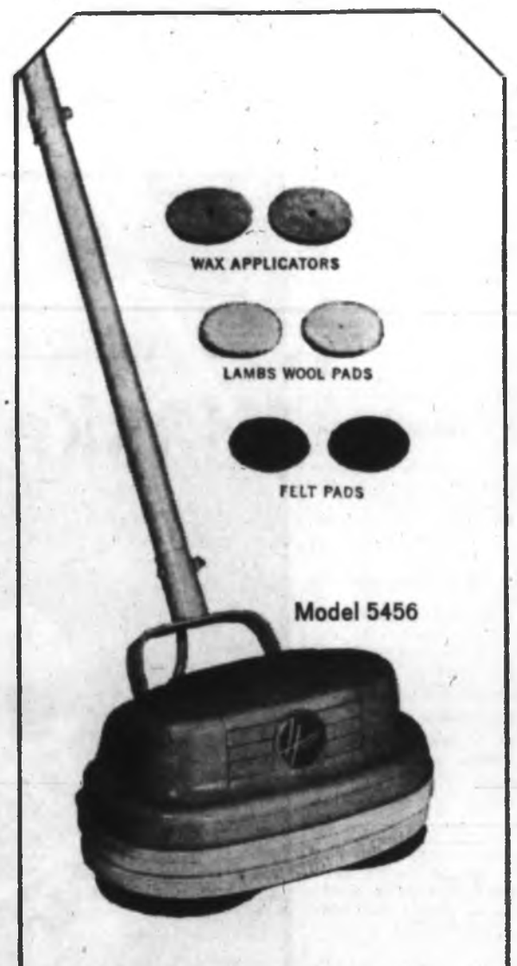

Amazing Value! Hoover's DELUXE twin-brush polisher, complete with 3 sets of pads for cleaning, waxing and buffing, at the Stock Reduction Sale price of only **$28.88**

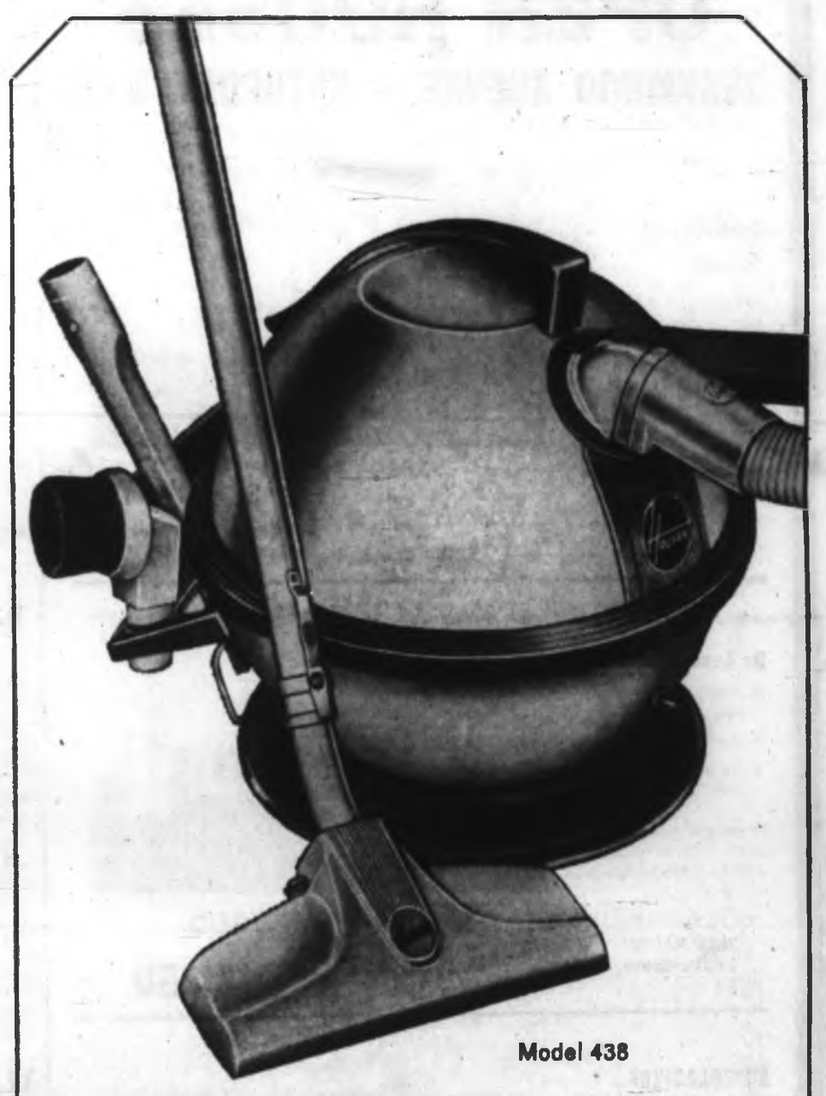

NOW! Here's your opportunity to own a DELUXE Hoover Constellation at one-third the price of comparable cleaners. Completely equipped with dual-purpose rug and floor nozzle, crevice tool, fabric nozzle, dusting brush and tool rack. Features large throw-away bag, too! See this red and pearl white beauty, specially priced for the Stock Reduction Sale at **$49.95**

Hoover STEAM-DRY IRON What a combination! Traditional Hoover quality plus Hoover's exclusive Stainless Steel Soleplate that won't tarnish, scratch or snag *ever*. The price? Only **$14.88**

Hoover DUSTETTE Just 5 lbs. light, yet has heavyweight suction power for upholstery, drapes, car interiors—and a dozen other uses. Includes throw-away dirt bag. Sale price **$29.95**

Call your nearest Hoover dealer now!

CONSULT THE YELLOW PAGES

THE HOOVER COMPANY LIMITED
HAMILTON, ONTARIO

Crippled Children

Victorian Heads Drive To Aid Cyprus Hospital

A Victoria man stationed in Cyprus is spearheading a clothing drive to help a crippled children's hospital on the island.

PPCLI Maj. Murray Edwards, 209 Anson, is general staff officer with the Canadian contingent in Nicosia.

Taking note of the plight of the Red Cross Crippled Children's Hospital in nearby Kyrenia, he has organized a drive for clothing for the children.

★ ★ ★

Anyone wishing to donate clothing or money should send it to Kyrenia Crippled Children's Hospital, c/o Maj. Murray Edwards, Canadian Contingent, UN Cyprus, CAPO 5001, via RCAF, Trenton, Ont.

A small headquarters has been set up with a church service group in Cyprus and about $130 has been collected to date.

Both Greek and Turkish Cypriot children are cared for in the hospital, which is the only institution on the island still working with Cypriots of both camps.

★ ★ ★

The hospital building is badly in need of insulation, making it difficult to keep the children warm in winter because many of them cannot move around. Warm clothing would help alleviate the condition.

The hospital is in a bad way financially because the Cyprus government contributes on a dollar-for-dollar basis and fund-raising has practically stopped because of the political situation.

★ ★ ★

Maj. Edwards says the hospital is caring for 31 children full time. They are victims of polio, arthritis, heart and other diseases and some are mentally retarded.

Most of the beds and bedding came from the Canadian Red Cross.

It's a wonderful opportunity to show both Greeks and Turks that, regardless of the warlike situation, we thinking of help for their children, the major said.

Any type of children's clothing is acceptable, he said. Postage is required only to the RCAF base at Trenton, Ont.

Money, of course, will be gladly accepted.

★ ★ ★

Major Edwards, centre, at Cyprus hospital

Fleas Invade

PARIS (Reuters) — Fleas and cockroaches are invading parts of Paris and have affected some new apartment buildings, the city's sanitary service officials report.

Cable Cars Get a Rest

SAN FRANCISCO (UPI) — San Francisco's famed cable cars are due for their first real rest in 75 years.

The hill-climbers will be stilled from Dec. 15 to Jan. 15 while badly-worn cable-winding equipment is replaced.

Sharp Defends Foreign Aid

The best reason for helping underdeveloped countries is simply that we are rich and they are poor, Trade and Commerce Minister Mitchell Sharp said here Friday.

He was addressing Victoria Chamber of Commerce's annual meeting at the Empress Hotel.

"We should be helping those countries not as a matter of narrow political or short-run economic interest," he said.

NOT FOR TRADE

"We should be helping them not to fight communism or to promote trade but because they are poor and we are rich.

"We should be helping them in the knowledge that their evolution is essential to the maintenance of health and peaceful relationships throughout the world — in the certainty that their successful development will reinforce the prosperity, well-being and security of all.

"Few things are of greater long-term importance than the ferment of change that is at work in the new and old countries of Asia, Africa and Latin America."

AID INCREASED

He said this year Canada was stepping up her external economic assistance by about 50 per cent.

Talking about Canada's own economic progress, Mr. Sharp said: "British Columbia has, of course, played a very important role in this expansion.

"There have been record gains in almost all indicators of your business activities.

"Fish, landings, logging, mining and oil and gas production are all up over previous comparable periods.

"It is indeed encouraging that the July level of unemployment in B.C. was 17 per cent less than in July, 1963."

Cool, Damp Summer Cuts Forest Fire Cost

Suppression of forest fires in B.C. so far this year has cost less than one-tenth the amount budgeted by the provincial government.

The B.C. Forest Service announced Friday that the 1,098 fires to date this year have cost $119,500 to fight. The figure compares with $1,400,000 set aside by the government and $389,800 spent at this point last year in battling 2,271 outbreaks.

The forest service said the $119,500 compares with more than $4,000,000 spent in each of the disastrous fire years 1958, 1960 and 1961.

During the last week 24 new fires were reported and 26 were extinguished at a cost of $4,000. Seventeen were still burning but none was serious.

The hazard rating in all the province's forest districts was low, and with the expectation of continued cool, wet weather was not expected to worsen.

The service described the 1964 fire year as "extremely quiet."

Courtroom Parade

His Record Contradicts 'Seven Straight Years'

On his way to Oakalla for an 18-month stay is a 56-year-old confidence man who temporarily gained the confidence of the court.

William M. Crozier, of no fixed address, was arrested Thursday for false pretences and gaining lodgings at a hotel by fraud.

He told city magistrate's court he hadn't been in trouble for seven years and should get a break.

Friday in court a police report showed that he had been convicted on minor fraud charges in 1959, 1960, 1961 and 1962.

"You have been getting credit for seven years' good behavior which you don't deserve," noted the magistrate as he passed sentence.

★ ★ ★

An impaired driving charge cost Philip A. Harris, of 2438 Esplanade, a $350 fine and a ban from driving except for business purposes.

He also was required to post a $250 bond.

★ ★ ★

Time to pay $100 in liquor offence fines was denied to Harold Kellett, 23, of 927 Scotia.

He pleaded guilty to consuming liquor in a public place and supplying liquor to a minor.

Ronald Vincent, 19, of 3537 Savannah, arrested with Kellett Sept. 16 on Beach Drive in Oak Bay, was fined $50 for consuming liquor in a public place.

★ ★ ★

Gary Easton, 19, of 1561 Oakcrest, was fined $20 for being a minor in possession of liquor.

Relieves gas pains

SPEEDWAY MOTORS LTD. 971 Yates at Vancouver

Newspaper Advertising Stimulates Buying

THE MOST FAMOUS MAKES IN CHILDREN'S SHOES FOR BACK-TO-SCHOOL

Choose from a wide range of styles for youngsters, all the way up to teens! You can rely on such famous names as

- SAVAGE
- PACKARD
- CLARKS of England

All Sizes for All Students
ALSO—Black Oxfords for Private School Students.

BEDROCK CHILDREN'S SHOES
Operated by Irene Scott
3478 Tillicum Rd. Burnside Plaza 388-4912

Goodacre Towers
VICTORIA'S MOST SCENIC APARTMENTS
350 DOUGLAS STREET

NOW READY FOR OCCUPANCY

Delightful lobby in which to greet your friends or wait for visitors.

Elevators which are easy to operate . . . noiseless, efficient.

Heavily carpeted, well-lighted hallways with continuous flow of fresh air.

Finest parquet floors in living and bedrooms. Easy to keep beautiful.

Gleaming white tiled bathrooms with vanity and other detail in pastel colors. All have showers.

Delightful kitchen with large refrigerators and electric ranges, ample cabinets.

All one- and two-bedroom suites have large balconies for relaxing hours.

Honeywell thermostats in every suite for the heat you desire.

Construction ensures soundproof accommodation.

Sun-drapes of a neutral shade on every window.

Laundry with ample washers and dryers to avoid waiting . . . Ironing boards and lounge chairs.

Only three minutes from downtown, exquisite landscaping with sunken garden, circular swimming pool with centre island, ample parking, with every modern convenience for luxury living.

Choose to live in Goodacre Towers, Victoria's latest and most intriguing apartment, overlooking Goodacre Lake and Beacon Hill Park.

STUDIO SUITES — Large, Intriguing. Reasonable Rates. Must be Seen.

ONE-BEDROOM SUITES — Lower than usual rents for unusual accommodation.

TWO-BEDROOM SUITES — Commodious, with every facility. Some extraordinary views.

FOR BROCHURE OR RENTAL INFORMATION
TELEPHONE 385-8111

Goodacre Towers
350 DOUGLAS STREET, VICTORIA — "The Garden of Canada"

DOMAN'S WHERE YOU ALWAYS SAVE
COMPLETE SELF-SERVE BUILDING SUPPLY CENTRE

SEPTEMBER SAVING FOR VICTORIA HOMEMAKERS

Basket-Weave FENCE

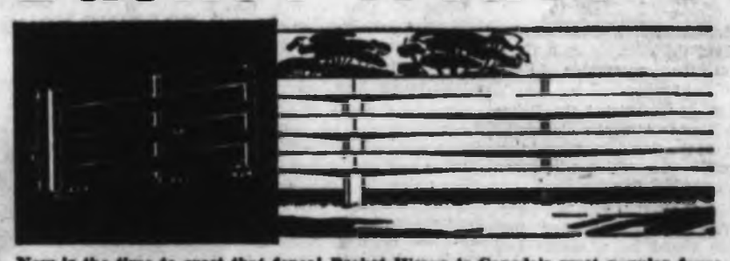

35c Per Lin. Foot

Now is the time to erect that fence! Basket Weave is Canada's most popular fence and is so easy to build you can complete the average home in a single weekend!
Made of Quality Western Red Cedar this attractive fence comes to you complete—even the nails are included! Fence is 42 inches high and is available in both 8 and 10-foot increments. Package contains 4"x4" cedar posts, 6" cedar boards, 2"x2" cedar dividers and galvanized nails.
Don't pass up this tremendous offer. Phone or call in today! Deliveries made to all parts of Greater Victoria. Terms arranged to suit your requirements.

KIDDIES' TREE-GROWING CONTEST!

A year ago Doman's gave away a number of Western Red Cedar Seedlings to children during National Forest Products Week. Next week, Sept. 20th to 26th, is National Forest Products Week 1964 and the time to judge the cedar seedlings has arrived. To win the prize (a transistor radio) simply send in to Doman's, 280 Bay St., Victoria, B.C., the following information: Name and address, age at present time and the following tree measurements—1. Circumference of trunk (exact). 2. Height of tree (exact). Judges will visit the homes of the best three trees and the winner will be chosen according to their decision. All entries must be in by 5:30 p.m. Sept. 26th, 1964.

CORRUGATED PLASTIC PANELS — HALF PRICE!
That's right! Top quality, Canadian made, heavy, 7-oz. corrugated plastic panels are now below half the regular value! Panels have neat 1-inch corrugations and are available in blue, green, yellow and white. Ideal for carports, patios, etc. Per panel 26½"x96"... $3.88

GUTTER AND DOWNPIPE
Replace that worn out gutter or downpipe now before winter comes.
Clear 3"x4" 3-step treated gutter. Per lin. ft. 29¢
Downpipes, 2-inch diameter, galvanized, in 10-foot lengths. Each $1.25
Downpipe Elbows, 2-inch diameter, galvanized. Each 25¢

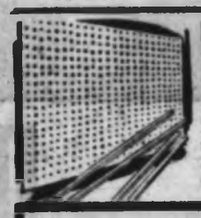

PEGBOARD CUTTINGS
Here's the ideal way to hang trophies in Junior's room, or for Dad's workshop or perhaps Mom's kitchen utensils. Pegboard cuttings are 2 ft.x 4 ft. Each ..... 79¢

FIR PLYWOOD OFF SIZES!
Take advantage of this excellent buy to line your garage or workshop or for floor covering underlay.
Panels 4 ft.x7 ft., 5/16" thick, unsanded $2.25
Panels 4 ft.x6 ft., 5/16" thick, unsanded $1.99
Hurry, stocks are limited.

RUMPUS ROOMS
Planning to build a rumpus room? Let Doman's assist you with our Free estimating and consulting service. We can visit your home day or evenings, take measurements and discuss the right material to use. If you require labour estimates these can also be furnished by Doman's. Terms are available up to $2,000 and 3 years to pay—No down payment is necessary. Call today for further details.

FREE COFFEE FRIDAY NIGHT AND SATURDAY ALL DAY!

DOMAN'S BUILDING SUPPLY CENTRE
Cross Over the Bridge — Point Ellice Bridge on Bay Street
280 BAY ST. STORE HOURS: 8:00 a.m. to 5:30 p.m. Daily Fridays 8:00 a.m. to 9:00 p.m. EV 6-2151

Littlest Winner Happy To Heft Biggest Prize

It was a heavy load but little Elaine Patterson of Fulford didn't mind when she toted away biggest prize, sleeping bag, in recent Fulford salmon derby. Daughter of Mr. and Mrs. R. Patterson, she caught 6:8 cod. Brother Bruce looks on in background, a bit jealously.—(Bea Hamilton)

Bank Policy Investigated

Diabetic Offered Aid, Plans to Fight Firing

A woman who is being fired from a Bank of Montreal branch here because she is a diabetic said Friday she has been offered help and intends to fight the decision.

The firing of Mrs. Douglas L. Brown, 36, of 3895 Scolton Road, was confirmed from Vancouver by Harold Buck, a bank official.

"It isn't as though it was only myself involved," said Mrs. Brown. "I am doing it because I am a representative of all diabetics. Many diabetics depend on their jobs and require them to support their families."

Mrs. Brown is the president of the B.C. branch of the Canadian Diabetic Association.

LEGAL AID

She said ever since people had found out about her trouble she had been given assurance of legal and medical aid and her case was drawing a lot of attention.

She said her doctor was writing to R. D. Mulholland at the head office of the bank in Montreal. If anyone else felt like writing the bank head it would be appreciated.

Her case has also stirred up some of the customers at the branch where she works at Fort and Richmond. She said several customers had withdrawn their accounts Friday.

Meanwhile, in Vancouver, Marshall Bluck, president of Local 387 of the Bank Employees Association, said Friday his group and the Canadian Diabetic Association are jointly investigating the Bank of Montreal's policy of not employing diabetics.

A bank personnel officer said the woman had been on temporary staff at a bank branch pending a medical report, and that the decision to terminate her employment came from the bank's Montreal headquarters.

Mr. Bluck said that if all the "diabetic customers of the Bank of Montreal in B.C. were to transfer their business to other banks, the bank's policy toward diabetics would soon change."

Mrs. Brown had said that two other employees had been discharged from the bank's Kelowna branches because of diabetic conditions.

Biggest Built on Coast

Yarrows Gets Tug Contract

A contract for the largest tug ever built on the B.C. coast has been awarded to Yarrows Ltd. shipyard.

The $1,200,000 tug was ordered by Straits Towing Co. of Vancouver.

"Our bid was $100,000 under the lowest bid from eastern Canadian yards," said John Wallace, Yarrows general manager.

"We were determined, in spite of tough competition, to get the contract. We went out and got it," he said.

Also on order at the Victoria yard is a 10,000-ton self-loading, self-dumping barge for the same company.

"The advent of these large-capacity barges, which carry 2,500,000 board feet of lumber or 9,800 tons of deadweight cargo, indicates a definite demand for greater size than is presently in use on the coast," Mr. Wallace said, "and this is the first, in our opinion, of many that are going to be built soon."

The Straits Towing tug will be 140 feet long with a 34-foot beam and a draught of 19 feet, seven inches. She will be propelled by twin screws and driven by diesel engines producing 3,000 horsepower.

In all, four huge barges worth a total of $6,000,000 will be built by Yarrows. The other three are for Island Tug and Barge, River Towing, and Western Tug and Barge.

Two 65-foot towboats are due for delivery Oct. 15 to Vancouver Tugboat Co.

"The big tugs and barges will undoubtedly lead to more efficient towing of logs for these companies," Mr. Wallace said. "They will give ample power for year-round service particularly during the bad winter months."

Victoria Night School Goal:

Educating—and Entertaining

Thousands of Victorians will be entertained or educated or both this fall and winter through evening classes sponsored by the University of Victoria and the Greater Victoria school board.

The university is sponsoring general courses and credit courses.

The Greater Victoria school board is offering scores of general courses, an apprenticeship course, a junior matriculation course, and for the first time this year a senior matriculation course.

BOTH SIMILAR

So far, more than 3,100 have registered for the board's academic and general courses and 350 for the apprenticeship studies. Both figures are similar to last year's enrolment.

University courses are creating great interest, but university officials, busy with registration of day students, have not yet compiled numbers of registrations for evening division programs.

However, they expect that last year's figures of 407 for credit courses and 1,121 for general courses will be reached.

SOMETHING NEW

Something new was added to the evening division with academic courses being offered at Duncan and Port Alberni.

For university credit courses, eligible students must return their application books by Monday the opening day, after which a late registration fee will be charged.

For general courses, deadline for registration is one week before the first lecture.

TWO CLASSES

In the school board's night class program the junior matriculation course with two classes of 18 students, started last week.

The senior course, which has one class of 27, starts Monday.

The 350 apprentices start Sept. 28, and the general courses open Oct. 5.

Registered so far are about 2,400 for general courses and 800 for academic courses, which includes the two full-time matriculation programs as well as single academic subjects.

Most school board courses show an increase over last year's enrolment, but the film courses have about 150 fewer registered.

In addition to the university's evening division courses, a series of 10 extension department lectures are planned starting Sept. 28.

Traffic Fines

OAK BAY

Ronald Fraser, 4443 Wilkinson, speeding, $20.

William A. Hunt, 3671 Tillicum, speeding, $20.

Peter K. Kugener, 1721 Feltham, one-way street, $10.

Chatterton Charges:

Flag Solution Scuttled By Pearson

Esquimalt-Saanich MP George Chatterton, back in Victoria from the hectic flag debates in Ottawa, charged Friday that Prime Minister Pearson has ruined the chances of a Canadian flag acceptable to all political parties.

He also predicted the Prime Minister will invoke closure — cut off the flag debate—and thus force a vote which will mean a maple leaf flag.

Mr. Chatterton said Mr. Pearson's statement Sunday that there would be a maple leaf flag before Christmas has spoiled the chances of a unanimous report from the flag committee.

FURIOUS

"I'm furious with Mr. Pearson," he said. "The Conservatives are anxious to compromise, now we can't."

He predicted a committee majority report. "We'll be back where we started from."

He said the only alternative now to the three-maple-leaf flag of Mr. Pearson's choice is the single leaf favored by the NDP, but he doubted if the sub-amendment would be put before the House.

"We were on the way to a solution; an all-party flag," Mr. Chatterton said. "Now if the committee brings in a majority decision, we shall insist on a

Inquest Tuesday

Inquest into death Thursday of veteran Victoria mariner Vadim Stavrakov, 56, will be held at 10 a.m. Tuesday, it was announced Friday. Funeral services for Mr. Stavrakov, who drowned when his 20-foot fishboat Janus capsized in Inner Harbor during trial run, will be held in McCalls' chapel at 3:30 p.m. Tuesday.

Lady Curlers Open Season

First meeting of the Esquimalt Ladies' Afternoon Curling Club will be held at the Esquimalt Sports Centre, Oct. 1 at 1 p.m. New curlers, with or without past game experience, are welcome. For further information contact Isabel Mosses at 385-3188.

"DAGWOOD"

Got a man or growing youngster in the house with a "Dagwood" appetite? They'll go for this sandwich. On a slice of toast which has been spread with mayonnaise, arrange slices of fresh tomato. Cover with about eight whole Norway sardines and top with egg salad. Press second slice of toast firmly on top and serve with a cold beverage.

Field Trip

A field trip for "birders" under the leadership of Murray Matheson will leave the Monterey parking lot for Island View Beach at 9:30 a.m. or from the Black Swan Restaurant at Elk Lake at 10 a.m. today.

Anyone interested is invited to attend.

Furnace Starts Saanich Blaze

Saanich fire department received two calls within minutes Friday, one reporting a house fire and the other a car fire within a block on Cowper Road.

The department arrived at the home of Leopold Robert Hutton, 621 Cowper, to find the basement in flames and smoke billowing from the upstairs portion.

As they were setting up their gear, the second call was sounded.

It turned out the car fire wasn't really a fire but a car filled with smoke that had been backed from the garage of the burning house.

The fire started in the furnace which had just been overhauled. Firemen said it was probably soot remover that set it off.

The blaze spread to a chesterfield then to other furnishings until it had a firm hold on the basement ceiling.

Firemen confined damage to the basement. It was estimated at $2,000.

City Jaycees All Set To Polish Their Image

Next week Victoria Jaycees will present a varied promotion program to try to interest citizens in their work.

An official proclamation will be made Monday by Mayor R. B. Wilson, who will be attended by four bewigged and gowned Jaycees.

Tuesday is goodwill day when Jaycees will visit city business leaders.

At Wednesday's Jaycee dinner, the speaker will be Dr. Gordon Shrum, chairman of B.C. Hydro and chancellor of Simon Fraser University.

Thursday the Jaycettes—Jaycees' wives—take over with a special tea.

Friday winds up the week with a reception for Jaycee senators and past presidents at the Pacific Club.

CONSIDERING TRADING YOUR OLD CAR FOR A '65?

DON'T WAIT!

ZEST-TEST THE YEARS-AHEAD STUDEBAKERS NOW!

CANADA'S OWN PEOPLE TRY THEN BUY "CANADA'S OWN CAR"—STUDEBAKER

DAVID MOTORS LTD., 1101 Yates at Cook, EV 6-6166

JACKPOT!

For The Biggest Selection Of Used Cars In Town—

Check The Newspaper Advertisements!

THE DAILY COLONIST

On Leave

Back from 13 months in Laos and Viet Nam with international commission for supervision and control is Capt. Gordon Limbrick, 4930 Lochside. Formerly supply and transport officer with Royal Canadian Army Service Corps at Work Point Barracks, Capt. Limbrick is now on retirement leave after 23 years army service. He also served in U.S., Korea and Japan.

Training Centre for India

City Plans Many Events To Aid Mysore Project

A week of events has been organized in Victoria as the city joins the rest of Canada today for Mysore week.

Mysore is the name of a place in India. Canadians are co-operating with the region in a program of self-help. The region in turn will spread its knowledge to other areas in Asia.

The project is for a specific purpose: To set up training centres in food technology — efficient processing, packaging, storing, preserving and distribution methods.

INVITATION EXTENDED

Funds are needed, and to provide them Victorians are invited to have fun while contributing.

Sponsoring the project here are the local United Nations Association, Council of Women and Oxfam of Canada.

Today's events are a treasure hunt at 3 p.m. at 5461 Mayfair Drive and an East Indian fashion show at 8:30 p.m. at Italian Hall, 804 Kings Road.

Admission to the showings is $1.50 and the price includes a sampling of East Indian food.

Another event which starts today is a raffle for pottery prizes at the Kaestel Kraft Shop at Quadra and Fort. During the week, the work of local potters, which has been donated, will be on exhibit at the shop.

Those who make a donation to the Mysore project receive a draw ticket.

CHURCHES HELP

Churches are co-operating by telling of the need and the value of this particular project.

Special services will be held at 11 a.m. in St. Andrew's Roman Catholic Cathedral and at 7:30 p.m. at First United Church.

On Monday, Share-a-Loaf cards will be at Hudson's Bay Co. These cards have 20 slots, one or more of which can be filled and deposited in the store. Or, the recipient can take the card home and, when filled, take it to any bank which will forward the money to the committee.

Two other highlights later in the week are a speech by Dr. Brock Chisholm on Problems of Being Helpful to Other Countries, at 8 p.m. at Douglas Building Cafeteria. This is a public meeting under UN Association sponsorship with no charge for admittance.

Jerry Gosley will entertain at the Old Gymnasium, HMCS Naden at 8:30 p.m. Friday. Mr. Gosley and cast are donating their talents and the navy the gymnasium.

The price for this show is $1.25 for adults and 50 cents for students or service personnel.

To Aid Appeal

Appointed navy representative on United Appeal for Greater Victoria Community Chest is Cmdr. William Atkinson, commanding officer of HMCS Venture. He will be assisted by Lt.-Cmdr. A. G. Murray and Lt.-Cmdr. D. A. Avery.

454 Arrested In Dawn Raid

SALISBURY (Reuters) — A Southern Rhodesian police spokesman said 454 Negroes were arrested in a dawn raid Wednesday in Salisbury's Harare Negro township. The Negroes had been arrested "for trespassing in hostels."

Falling Rocks Killed Miners

MERRITT, B.C. (CP) — An inquest jury ruled that the deaths of two men at Craigmont mines were caused accidentally from falling rocks. The jury attached no blame.

United Appeal Begins Monday

Drive Seeks $410,000

With a proclamation to be read by Acting Mayor M. H. Mooney at 11:35 a.m. Monday, the attention of Greater Victoria will be on a huge sign at the corner of Douglas and Fort.

This is the campaign progress indicator for the 1964 United Appeal of Greater Victoria and Monday's ceremonies will mark the opening of the largest single annual community effort undertaken in the lower Vancouver Island area.

Reading of the proclamation will be on behalf of the chief magistrates there gathered. Reeve Alan Cox, Oak Bay; Reeve R. G. Lee, Central Saanich; Acting Reeve J. W. Casey, Saanich; Councillor J. Bryant, Esquimalt, and A. A. Cormack, chairman of the Sidney Village Council.

LESS FORTUNATE

The proclamation will declare "the month of October United Appeal month in the hope that all our citizens will realize the urgency of the appeal and, in turn, remember their responsibility to the less fortunate of this area and give generously when the canvassers wait upon them."

Objective of the campaign this year is $410,000, eight per cent more than the amount raised in 1963.

CHAIRMAN CONFIDENT

Campaign chairman Donald J. Lawson is convinced this year's drive will be successful.

"If everyone will remember that we are asking for funds to support 24 separate agencies and will give their share we will achieve this goal with ease," he said.

Canada Sells Destroyers

FASLANE, Scotland (Reuters) — The Shipbreaking Industries Company has bought three Canadian destroyers — the Nootka, the Micmac and the Cayuga — for breaking up.

Teacher Strike Threatened

SASKATOON (UPI) — A teachers' strike in the separate school system loomed as a distinct possibility here as provincial Education Minister George Trapp was called in to intervene in a contract dispute.

NO MONEY DOWN
SALE 30% Off
TELMAC
SMALL CARS

MONEY PROBLEMS? LOANS $50 TO $5,000
PRUDENTIAL FINANCE CORP. LTD.
670 Fort Street, No. 24
Victoria, B.C., 388-5148
pay bills pay bills!

Farris Official Testifies:

Municipal Officials Given Gas Shares

ORILLIA, Ont. (CP) — Testimony that shares in Northern Ontario Natural Gas Company were delivered to municipal officials was given Friday at the trial of former Orillia mayor Wilbur Cramp.

Cramp has pleaded not guilty to charges of accepting NONG shares in consideration for granting a gas franchise here in 1956; of blocking a franchise agreement with Consumers Gas Company, and of conspiring with NONG President Ralph K. Farris in connection with the first two charges.

EVIDENCE ACT

Friday, G. Kelly McLean, a former assistant to Farris, testified he was instructed by Farris to deliver 600 NONG shares to municipal officials in Gravenhurst, Bracebridge and Orillia.

Before testifying, he was granted protection under the Canada Evidence Act by Magistrate A. J. Marck. Farris' broker, John McGraw of Vancouver, and McGraw's accountant, Edward Dulian were granted similar protection.

McLean said that in 1957 he received 600 shares of NONG stock, then worth about $10 a share, and four names from Farris. He was to give each name 150 shares.

English Told To Speak Out

QUEBEC (CP) — English Quebecers should explain what is going on in the province to the rest of Canada, particularly in the field of education, says Romeo Paquette of Victoria, secretary-treasurer of the Federation Canadienne Française de Colombie Britannique.

Speaking Friday to members of the Alliance Canadienne here, Mr. Paquette said many French-Canadians have been invited to Western Canada to speak and explain the present ferment in the province. But few English-Quebecers had been asked to do the same thing.

Typhoon Strikes

MACAO (AP) — Arrivals from Canton said Friday more than 700 Chinese were killed in China's southeastern province when typhoon Ruby swept up the Pearl River estuary Sept. 5.

Bus Hearing Report Due Monday

Reports on bus usage by Greater Victoria school district students have been returned from all 48 schools, and the figures will be used in the board's brief in opposition to a bus fare increase.

The brief has been entered for consideration when the PUC hearings resume in Victoria Monday in the Law Courts Building.

The figures, which show extensive use of B.C. Hydro transport by students, particularly high school students, will be offered in support of the brief.

The reports from schools are now being assessed and figures tabulated in readiness for Monday's hearing.

Texas Families Flee Floods

ASHERTON, Tex. (UPI) — Floodwaters from nearly a foot of rain have forced more than 20 families from their homes in this normally arid town.

Now! There's a full Five year old whisky in the Four year old category

. . . and this is your PREMIUM because, as everybody knows, with whisky *extra age* means *extra value*. What's more, every drop of Premium is true Canadian whisky – still being made from 100% rye grain for traditional flavour and smoothness. Ask for Premium next time you buy rye.

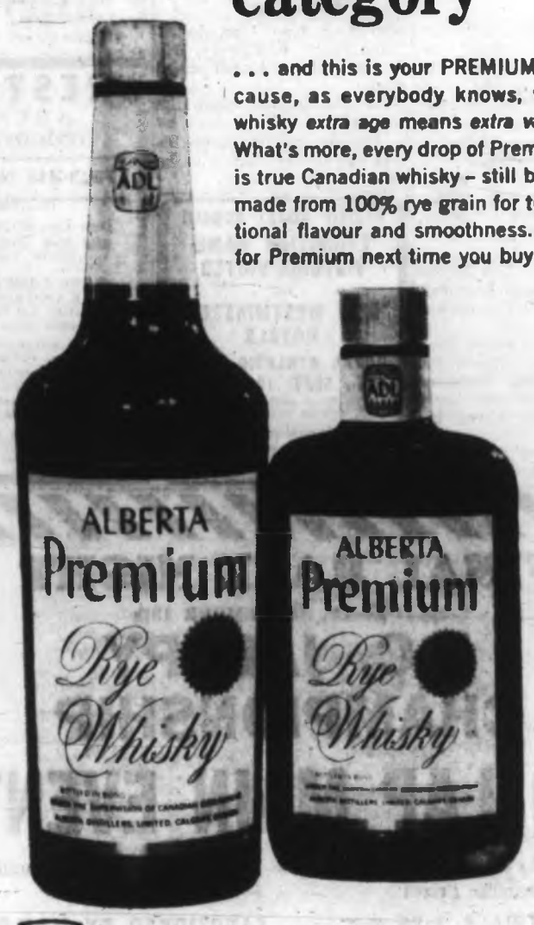

ALBERTA DISTILLERS, LIMITED CALGARY ALBERTA

This advertisement is not published or displayed by the Liquor Control Board or by the Government of British Columbia.

New! Lightweight! Handcrafted Quality Zenith portables at lowest prices ever!

Full Zenith Quality big-screen 19" TV...
4 deluxe models ... finest portable values ever!
Handcrafted for fewer service problems!
No printed circuits! No production shortcuts!

ZENITH QUALITY PERFORMANCE FEATURES: New Zenith Deluxe Video Tuner provides brighter, clearer picture near or far from station • Individual Channel "Perma Set" Fine Tuning Control—set it once for finest picture, no need to reset every time you change channels • Exclusive Automatic "Fringe Lock" Circuit gives superior picture stability • Bonded Cinelens® Picture Glass • Zenith Quality 5" x 3" Speaker • Full 19" picture tube (19" overall diag. picture mess., 172 sq. in. rect. picture area).

See these World-famous Zenith Quality Slim-Line TV Values

THE SARATOGA, Model M2000. Compact two-tone cabinet in Charcoal color and Off-White color.
$229.95*

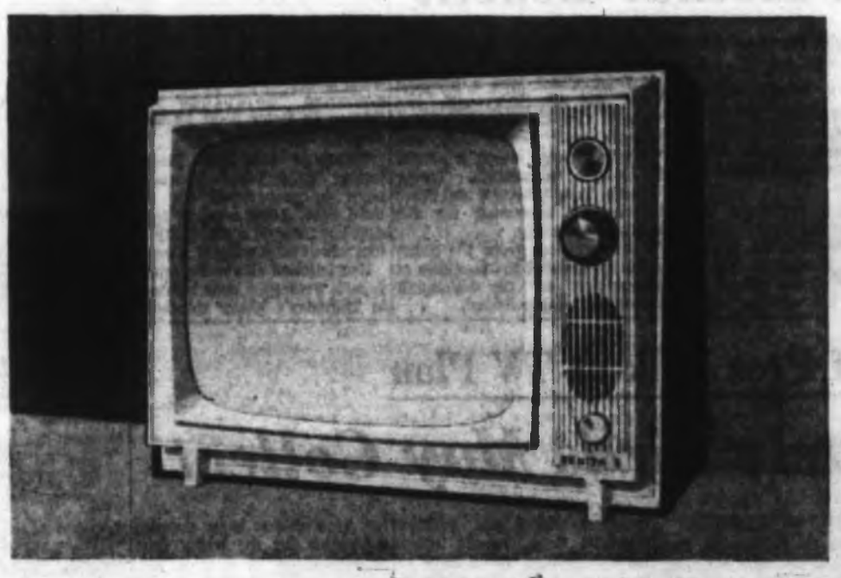

THE CHALLENGER, Model M2001. Two-tone color cabinet in Charcoal and Off-White color ... or Tan and Ivory color.
$239.95*

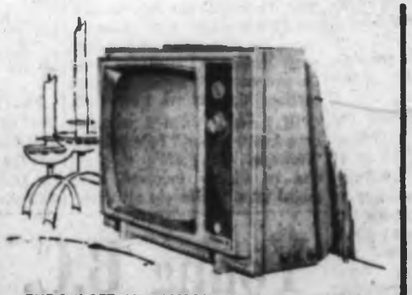

THE SUNSET, Model M2002. Multi-color cabinet in Off-White and Beige color ... or White and Off-White color.
$249.95*

THE BEAU MONDE, Model M2003. Cabinet in Grained Walnut and Brown color ... or Grained Fruitwood color and Beige color.
$269.95*

*SUGGESTED RETAIL PRICES IN ONTARIO AND QUEBEC. MAY BE SLIGHTLY HIGHER ELSEWHERE. PRICES AND SPECIFICATIONS SUBJECT TO CHANGE WITHOUT NOTICE.

The quality goes in before the name goes on ZENITH

ZENITH RADIO CORPORATION OF CANADA LTD., TORONTO-MONTREAL

CHOOSE YOUR ZENITH PORTABLE FROM THE GREATEST SELECTION IN CANADA—15 DIFFERENT STYLES AND COLORS—AT YOUR ZENITH DEALER'S NOW!

Woodward's MAYFAIR

MUSIC BOX
2248 Oak Bay Ave.
EV 5-8222

Standard Furniture
737 Yates St. EV 2-5111

Kent's
Victoria's Home Entertainment Centre — 742 Fort Street
385-7194 385-3313

EATON'S OF CANADA
Phone 383-7141

MAIS
Furniture and Appliances Ltd.
1821 Cook St. EV 5-2435

YOUNG & BANFIELD LTD.
795 Fort Street
EV 2-5512

HARLEY TAYLOR
Television Specialist
Authorized Zenith Color Service Centre
2047 Oak Bay Ave. 385-2014

TELEV-WAUTHY ELECTRONICS LTD.
247 Cook St.
Phone 382-6033

HILLYARD'S RADIO SERVICE
205 Craig Street
Duncan, B.C.
Phone 748-5721

Yanks Keep Lead Safe White Sox Slip Behind

By THE CANADIAN PRESS

New York Yankees maintained their slim lead in the American League Friday night whipping Kansas City Athletics 6-0 on Tony Kubek's three-run triple and Whitey Ford's seven hitter.

Ford, recording his eighth shutout, won his 15th game against six defeats, striking out three and walking two. It was his first complete game since July 15.

Kubek's triple came in a four-run second inning that put the game away for the Yankees.

Meanwhile, Baltimore Orioles won a crucial 10-8 victory over Los Angeles Angels after Jerry Adair capped a four-homer barrage with a two-run shot in the seventh inning that snapped an 8-8 tie.

The victory, Baltimore's 12th in the last 26 games, left the Orioles three percentage points behind the Yankees.

Adair's homer was the fourth in consecutive innings for the Orioles, following homers by Luis Aparicio, John Orsino and Boog Powell as Baltimore overcame a shaky fifth inning in which the Angels scored six runs—five unearned.

DROP INTO THIRD

Chicago White Sox, the other contender for the AL pennant, dropped into third place, one game behind New York, following their 5-4 loss to Washington Senators.

Dick Phillips' sacrifice fly drove in an unearned run for the Senators in the ninth inning.

In other AL games, Boston reliever Dick Radatz tied the major league record when he made his 74th appearance of the season, putting down a ninth-inning threat and preserving the Red Sox' 7-6 victory over Minnesota Twins.

LEADS INDIANS

A two-run homer by Max Alvis in the fifth inning led Cleveland Indians to a 3-1 victory over Detroit Tigers.

Rookie Bart Shirley singled to centre in the ninth inning, scoring Tommy Davis with the winning run as Los Angeles Dodgers edged the National League-leading Philadelphia Phillies 4-3.

The loss cut the Phillies' lead to six games over St. Louis.

The Dodger run in the ninth was unearned as Davis led off with a walk and attempted to steal second two outs later, sliding in safely as Ruben Amaro dropped the throw from catcher Clay Dalrymple. Ron Fairly then walked, and Shirley followed with his game-winning hit.

Donn Clendenon's eighth inning single brought in the winning run as Pittsburgh Pirates defeated San Francisco Giants 4-3.

TWO HOMERS

Willie Mays returned to the Giants line-up, hit his 42nd and 43rd homers of the season and tied a National League record. It was the 49th time in his career that he had hit two or more homers in one game.

Mel Ott also turned the trick 49 times for the NL record while playing for New York Giants. Babe Ruth holds the major league record with 71.

Two games were postponed by rain in the National League—Chicago at Milwaukee and St. Louis at Cincinnati.

At Houston, the Colts made the most of only three hits off Al Jackson to edge New York Mets 3-2.

PRODUCES WINNER

The Mets had a 2-1 lead and Jackson a one-hitter when the Colts got two more—all they needed — in the sixth. Rusty Staub was hit by a pitched ball, Carroll Hardy walked and both moved up on a sacrifice. A single by Bob Aspromonte drove in one run and Jim Wynn's sacrifice fly produced the winner.

AMERICAN LEAGUE

	W	L	Pct.	GBL
New York	87	58	.599	—
Baltimore	88	61	.590	—
Chicago	80	62	.563	1
Detroit	77	72	.517	11½
Cleveland	75	72	.510	12½
Los Angeles	76	75	.503	13½
Minnesota	74	75	.497	14½
Boston	67	83	.447	22
Washington	56	92	.387	31
Kansas City	54	94	.365	34

NATIONAL LEAGUE

	W	L	Pct.	GBL
Philadelphia	90	58	.608	—
St. Louis	82	64	.562	6
Cincinnati	81	65	.555	7
San Francisco	81	67	.547	8
Pittsburgh	78	70	.527	12
Milwaukee	73	71	.514	13
Los Angeles	74	74	.500	15
Chicago	66	80	.452	22
Houston	61	88	.409	28½
New York	50	97	.340	38½

NATIONAL LEAGUE

Philadelphia 012 010 000—3 7 1
Los Angeles 003 010 30x—4 7 1
Short, Baldschun 6-8 (8) and Triandos; Dalrymple (6), Richert, Reed (5), R. Miller 7-6 (7) and Roseboro. Home run: Los Angeles—Howard (24th).

Pittsburgh 000 002 000—4 9 0
San Francisco 200 010 010—3 7 1
Veale, McBean 8-2 (8) and Pagliaroni; Kazelle, Shaw 7-6 (8), Murakami (8), Duffalo (9) and Crandall. Home runs: Pittsburgh—Clemente (10th). San Francisco—Mays (42nd and 43rd).

New York 002 000 000—2 8 2
Houston 001 100 00x—3 6 0
Jackson 10-15 and Gonder; Larsen, Raymond 5-4 (8) and Bateman.

AMERICAN LEAGUE

Los Angeles 011 000 00—8 15 0
Baltimore 310 112 20x—10 11 3
Latman, Kelso (2), Osinski (5), Sakata 0-1 (7) and Satriano; Pappas, Vineyard (5), Rome (5), Barber (5), Miller 7-6 (7) and Orsino. Home runs: Los Angeles—Tyrree (25th). Baltimore—Amaro (10th), Orsino (8th), Powell (33th), Adair (7th).

Minnesota 001 300 002—6 11 1
Boston 120 300 10x—7 12 1
Boswell, Perry 6-3 (4), Nixon (5), Arrigo (6), Klippstein (7) and Battey; Charlton, Ritchie 1-1 (5), Radatz (9) and Freehan. Home runs: Minnesota—Rollins (12th), Battey (12th). Boston—Martinez 2. (28th).

Cleveland 000 020 010—3 8 0
Detroit 200 000 001—3 12 0
Kralick, 12-5, McMahon (8), Donovan (9) and Romano; Aguirre, 9-10, Navarro (8) and Freehan. Home runs: Cleveland—Alvis (16th). Detroit—McAuliffe (24th).

Washington 310 000 001—5 5 1
Chicago 100 040 000—4 9 2
Osteen, Kline (6), Hannan (9) and Brumley; Pizarro, Buzhardt (2), Fisher (6), Wilhelm 9-9 (8) and Carreon, Martin (8). Home run: Washington—Severs (2nd).

Kansas City 000 000 000—0 7 0
New York 040 100 10x—6 9 0
Meyer 2-7, Santiago (3), Drabowsky (5), Sanders (7) and Edwards; Ford 13-4 and Howard.

MONTREAL (CP)—Mrs. A. B. Darling of the Montreal Whitlock Club shot a 91 Thursday to win the Canadian Women's Senior Golf Association championship with a 36-hole total of 177.

Here's where heart attacks are born

* * * * * *

Army Bans Boxing

CALGARY (CP)—Army boxing, the most popular annual fistic show staged in this area, has been stricken from the Canadian army's regular curriculum.

Col. F. Le P. Clifford, garrison commander of the army forces in Calgary, said Thursday: "Boxing as a sport has been discontinued in the army except as a form of training for recruits and officer cadets."

"I don't know the reasons," he said. "It is army policy."

Capt. Tony Cosgrave, public relations officer for the Calgary garrison, confirmed that the popular winter bouts will be discontinued on the local level.

"The Calgary garrison is through with boxing in accordance with the army regulations," he said.

"There will no longer be area command, western command or Canadian army finals."

Capt. Cosgrave said boxing will be continued on a small scale solely for the purpose of self defence. All recruits will be taught the sport to a certain degree but there will be no further training for competition.

Peter Scott Remains At Sovereign's Helm

From AP-Reuters

NEWPORT, R.I. (CP)—Sovereign's crew and the Royal Thames Yacht Club affirmed their complete confidence in British skipper Peter Scott Friday and said there is no question of replacing him for the remaining America's Cup races.

After Thursday's disastrous defeat of the challenger, the worst since 1886, rumors swept this New England seaport that Scott might be replaced by Eric Maxwell, a member of his crew.

The defending U.S. yacht Constellation has a 2-0 lead in the best-of-seven series. Her winning margin in the second race was 20 minutes 24 seconds.

The U.S. won the cup when it was put up in 1851 and has never lost it.

David Marques, spokesman for Sovereign's crew, told reporters rumors about Scott being replaced are "malicious."

CONFIDENCE IN SCOTT

"It's like kicking a man when he's down. The crew has complete confidence in Peter. No serious consideration has been given to replacing Peter."

Marques, a six - foot - seven rugby player of international calibre, said Sovereign, due to sail her third race against Constellation today, "is certainly going back to try to win."

FORMAL STATEMENT

Kenneth Poland, vice-commodore of the Royal Thames Yacht Club, issued a formal statement expressing "complete confidence in Peter Scott as Sovereign's helmsman."

Sovereign was out Friday testing sails recut Thursday night in preparation for the third race. Light wind is forecast but there is a possibility of fog, which may prevent a race.

Constellation also made minor repairs Friday on gear strained in Thursday's heavy weather.

Chiefs Defeat Stars In Hockey Benefit

Esquimalt Pontiac Chiefs, last season's Esquimalt Amateur Hockey league champions, edged the Esquimalt All-Stars, 5-4, in a benefit hockey game before approximately 750 fans at the Esquimalt Sports Centre last night.

All-stars overcame a 3-1 deficit in the second period to tie the Pontiacs, 4-4, but a goal by Bob Fowler in the dying moments of the second period proved the winner for the champs. There was no scoring in the final period.

Doug Couch was a standout for the Pontiacs with two goals, Orv Coulter collected a single and two assists and Sandy George added a single.

Doug Bamborough, Trevor Owen, Ted Sarkissian and Steve Merriman accounted for the All-Stars scoring.

All proceeds from the game will go towards the purchase of equipment for the Esquimalt Summer Hockey School.

Golf Pros Balk at TV Plan

Early Birds May Collect

By MILTON RICHMAN

AKRON, O. (UPI)—Oh, how I hate to get up in the morning.

So do pro golfers, especially if they have to get up at the crack of dawn, and that prospect plus an old sore spot—television — now threatens another revolt among the touring pros on the circuit.

They first rebelled last winter when they nearly walked out of the Phoenix Open because of a squabble with the sponsors over TV money. The trouble finally was resolved when the sponsors added more money to the tournament purse.

This time the pros have another squawk concerning a package deal now in the works between the PGA and NBC, which would call for the televising of several upcoming winter tournaments over a national hook-up.

Because NBC would have to slot the weekend telecasts between 4 and 5 p.m. eastern standard time, tee-off times for the golfers would have to be moved up to early morning. That means if a California tourney was being televised it would have to finish by 2 p.m. Pacific Coast Time to coincide with NBC's Eastern times slot.

In short it also means the golfers would have to be on the course and ready to go at the ungodly hour of 7 a.m.

The touring golfers want no part of such a ridiculous arrangement. They like to sleep, especially on weekends. The tournament sponsors don't like the set-up, either, feeling with complete justification that the early tee-off times would kill attendance and concession sales.

PGA and NBC officials confirm they're discussing a package deal for the forthcoming winter tour but neither faction has been able to come up with a solution for the tricky time schedules.

Warren Cantrell, PGA president, revealed that Jim Gaquin, the PGA's tournament manager, spent the past week on the west coast feeling out sponsors about the proposed TV shows. Cantrell realized the golfers may balk.

"If I were them I wouldn't care for it, either," he admitted. "However, if there's a great dea of money involved, they might take a different attitude."

Young B.C. Player Scores with Wolves

VANCOUVER (CP)—Les Wilson, a 17-year-old soccer star from neighboring South Burnaby, said Thursday he has signed a pro contract with Wolverhampton Wanderers of the English soccer league's first division.

The inside forward told his father Les Wilson Sr., in a telephone conversation that he played three games for the Wanderers and scored two goals. He has been working out regularly with the team since July.

"Les phoned . . . to get our consent to sign. We're thrilled he has reached the first rung of the pro ladder," said Mr. Wilson.

The young Wilson joined Westminster Royals soccer club of neighboring New Westminster last season and was named rookie of the year.

He played with Vancouver All-Stars this year against England's Liverpool soccer club and the Red Star team from Yugoslavia.

Olympic Swimmers In Weekend Warmup

Members of the Canadian Olympic swim team will attend a civic luncheon today at 12:30 p.m. at the Dominion Hotel, but it is expected they will work off whatever pounds or ounces they put on at the YMCA's pre-Olympic Open and Age Group swim meet finals at the Crystal Garden pool tonight at 6 o'clock.

Also in on the bargain will be some of Canada's top divers. Included in the five - member diving contingent will be Irene MacDonald, former bronze medallist, and nine-year-old child prodigy Sheila Reid of Vancouver.

Age group heats start today at 9:30 a.m. with the finals featuring the Olympic swimmers starting at 6 p.m. Sunday the heats start at 10 a.m. and the finals follow at 5 p.m.

School Soccer Starts

Soccer for the six schools entered in the Inter-High Senior High School League will start Friday.

Victoria High School will take on Oak Bay at the season opener at Royal Athletic Park, starting at 7:30 p.m. Esquimalt will meet Mount View at Esquimalt, starting at 4 p.m., and Claremont will meet Mount Douglas, starting at 4 p.m., at Claremont.

Two Handicaps

Fine Card Opens Sandown

Two fine handicaps feature a fine racing card for today's opening of the 10th annual thoroughbred meeting at Sandown Park.

Featured event is the Colonist Handicap, to be run over the new six and a half furlong distance.

There were no surprises in the final entry, but an evenly-matched field could result in one when the race is run.

Speedy Jet Journey looms as the probable favorite but there is plenty of early speed to go with the eight-year-old veteran and, perhaps, set it up for those who make their big run late.

Of feature interest will be whether McGregor Glen, winner of the Premier's British Columbia championship, at a mile and a sixteenth, a week ago in Vancouver, will find the feature too short. The five-year-old brown horse collared his field last Saturday in the stretch, and obviously has to stay close to the pace.

And Jet Journey should have plenty of early company on the front end. Fly Jac, a three-year-old bay gelding who has had an excellent Mainland season, likes to run close up. And so do Overcurrent and Dark Echo and Vernon, whose slim chance might depend on getting the lead from the outside.

MAY HOLD IT

Then there is Jewel's Hawk, a consistent five-year-old gelding who can stay right on the pace and hold it longer than most sprinters.

It's no easier in the Invitational Handicap over a mile. There, veteran Lord Renraw, the dangerous Mr. Ling and the consistent Foxy Alec might catch a couple of youngsters who are too fast.

There's Glengordon, who towroped his field by 10 lengths in his last out and Miss High Girl, who won her last race over a mile in a time—1:39 3-5—which compares with anything her opposition has done this year. And then there's the three-year-old Nickonaches, who dead - heated George Royal, horse of the year at Exhibition Park, earlier this season.

BABY RACE

First post parade is at 2 with first post time at approximately 2:15. There will again be quinella wagering on the first and eighth races and Exacto betting on the fourth. As an added fillip to those who strive to get one of those rewarding Exacto returns, the fourth race will be the first two-year-old event in Sandown history.

(Handicap on Page 15.)

MORE SPORT PAGES 15, 16

Bigger Surface Helps As Vancouver Wins

PETERBOROUGH, Ont. (CP)—Vancouver Carlings found the Vancouver Carlings found the larger Peterborough rink to their liking here Friday night when they bombed Brooklin Merchants 9-5 in the third game of the Mann Cup finals, emblematic of the Canadian senior lacrosse championships. Brooklin leads the best-of-seven series two games to one.

The fourth game will be played in Whitby tonight.

The Vancouverites, paced by the two-goal efforts of Bill Barbour and Peter Black, plus the sensational netminding of rookie goalie Norman Nestman, broke a 1-1 first period tie to move ahead 4-2 in the second period and 8-3 in the third.

Other Vancouver goals were scored by Bill Chisholm, Gord Liebscher, Gordie Gimple, Sid Warick and Fred Usselman.

Ron Roy and Jack Madgett, both picked up from St. Catharines for the finals, sparked the Brooklin assault with two and one goals respectively. Others went to Elmer Tran and Larry Ferguson, who was picked up from Peterborough.

Nestman, who played in the Minto Cup last year, took much of the limelight away from Brooklin's Pat Baker whose goaltending often upset the Vancouver snipers in the first two games of the series on the smaller floor at Whitby arena.

Alex McKay, coach of the Vancouver club who had refused to have his club counted out after the two earlier losses, commented following Friday's game that they (Vancouver) should win the series.

"They knew they had to win this game," said McKay. "They played it right from the start this way. It was a must game. There was a different feeling in the dressing room before this one . . . the desire and the hustle."

Across the hall, Brooklin coach Ken Crawford expresed disappointment with the production of some of his players.

"Half of them were on a busman's holiday," he said. "Maybe we looked tired, but it was our minds that were tired and not physically. It was a bad game.

FAN FARE

By WALT DITZEN

Oshawa Ahead 3-0 In Junior Playoff

NEW WESTMINSTER (CP)—Oshawa Green Gaels, defending Canadian junior lacrosse champions, posted a 14-10 victory over New Westminster Salmonbellies Friday night. The win gave Oshawa a 3-0 lead in the best-of-seven series.

Forward John Davis scored three goals and set up another as he led the Gaels to victory.

Fourth game is scheduled for Monday night.

Oshawa forward Don Stinson suffered a damaged knee cartilage in the fourth quarter and is out of the series.

Gaylord Powless scored three goals for Oshawa. Stinson, Bill Armour and Ken Thompson added two apiece and Larry Ireland and Doug Favell got one each.

Ken Tory, Mac Tyler and Wayne Bellwood scored two each for New Westminster. Larry Henry, Ken Henry, Bob Parrent and Rod Kilduff scored singles.

The first quarter ended with a tie. Oshawa moved ahead 9-7 at halftime and increased the lead with an 11-8 margin in the third.

CLGU Play At Uplands

Canadian Ladies Golf Union 15-and-under handicap medal round will be held at Uplands golf course Monday. Draw is as follows:

10 a.m.—Lawson, Leach, Pumfrey.
10:05—Nayswith, Liddell, Pirie.
10:10—Robbins, Saunders, Poyntz.
10:15—Fortye, Price, Louitt.
10:20—Thirlwell, Husband, Bliss.
10:25—Whyte, Munroe, Green.
10:30—Coxworth, Osborough, Fall.
10:35—Skillings, Thomson, Loratelli.
10:40—Fry, Riley.
Post entries accepted.

SOLUNAR TABLES
WHEN TO FISH OR HUNT

According to Solunar Tables calculated for this area, the best times for fishing and hunting today and tomorrow will be as follows (Times shown are Pacific Daylight Time):

TODAY			
A.M.		P.M.	
Minor	Major	Minor	Major
4:00	10:10	4:20	10:30

TOMORROW			
4:45	10:30	5:00	11:15

Major, solunar periods, lasting 1½ to 2 hours, dark type.

Minor periods, shorter in duration, light type.

PACIFIC COAST SOCCER
EXHIBITION GAME
VICTORIA UNITED
vs.
NEW WESTMINSTER ROYALS
ROYAL ATHLETIC PARK
SAT., SEPT. 19—2 P.M.
Barry Sadler and George Wright Day
Admission $1.00
Ladies and Pensioners 50c

WRESTLING
ARENA
TONIGHT—8:15
FOUR-MAN TAG TEAM
(Non-Title)
Don Leo JONATHAN and Roy McCLARTY
(Popular Tandem)
vs.
The FABULOUS KANGAROOS
(Costello and Sullivan)
Canadian Team Champs
Igor KALMIKOFF vs. Paul DIAMOND
Tiger TOMASSO vs. Bobby CHRISTY
Jerry CHRISTY vs. Terry HOLMES
Tickets on sale at ARENA BOX OFFICE. EV 6-1323. $1.50, $1.00, $1.00. Under 12, 1/2 Price

FINAL RACE NIGHT
SATURDAY, SEPTEMBER 19th
B.C. JALOPY CHAMPIONSHIP
40-LAP MAIN EVENT
★ Trophy Presentation Nite
★ Merchandise Prizes
★ 1964's Fastest 30 Cars Qualify
★ Season's Grand Finale
TIME TRIALS 7:30 P.M.
SANCTIONED BY V.I.T.R.A.
WESTERN SPEEDWAY

The Daily Colonist HANDICAP

By JIM TANG

SANDOWN PARK, SATURDAY, SEPT. 19, 1964
Weather Cloudy (at time of selection). **Track Fast.**
First Post Parade at 2:00 p.m.

FIRST RACE—Claiming, $650, for 3-year-olds and up.
SIX AND ONE-HALF FURLONGS

			PP	
(7664)	IMPPES CHILD (no hop)	119		Usually goes longer but should do (3)
(7664)	ARDORIN (Buisson)	114		Repeat of last puts at least here (2)
7662	TENSELIN (Broomfield)	116		Will challenge for lead, rates (6)
(7664)	Fair Bustle (Ulrich)	110		Won last in slop, has early speed (1)
7631	Mummys Kid (Howe)	117		Likely to get too far out of it (4)
7662	Dark Ginger (Finley)	*114		Early foot, rain betters chances (5)
7549	Justice John (Cormack)	116		Not likely to hold court today (7)
7648	Totem Miss (Phillips)	*108		Shouldn't end up far from here (8)
	Also eligible—			
(7634)	Miss Crousielo (no hop)	107		Improving, may like it longer
7663	Firebibles (Ulrich)	108		Has early trick, outside would hurt
7662	Flying S. Spray (Broomfield)	116		Would have to stay close to pace
7660	Smart Dancer (Combs)	*114		Second last out—lost by 10
7648	Breezes Fancy (Longo)	109		Been second twice in row, chance
7661	Autumn Red (Ulrich)	116		Down from usual, but for cause
(7660)	Mecum (Combs)	*108		Two in row and can charge
7660	March Gain (Phillips)	*108		
7660	Corwins Gem (Combs)	*111		
7630	Hamish (Cormack)	108		
7662	Now Orister (Phillips)	*106		
7660	Chalk Mark (Finley)	*105		
7597	Sullys Pride (Miller)	111		
7641	Timtillion (Miller)	116		

SECOND RACE—Claiming, $650, for 3-yr-olds and up.
MILE AND ONE-SIXTEENTH

			PP	
7652	WHY HIM (Laidler)	119		Winner of two last year, likes track (8)
7661	BLUE FRAME (Phillips)	*114		Not going good but these easier (5)
7541	MR. TRUE BLUE (Miller)	119		Last was better than it looked (7)
7665	Bodie 2nd (Buisson)	122		That's big load for recent form (1)
7659	Some R. Flush (Finley)	*108		Perhaps there's a joker in here (3)
7660	Tantalain (Cormack)	116		Beware, last too bad to believe (6)
7631	Ruthium (Livingstone)	*114		Paid $47.60 to place on Aug. 31 (4)
7657	Swift Revenge (Ulrich)	116		Doesn't seem road at anybody (7)

THIRD RACE—Claiming, $650, for 3-year-olds. and up.
SIX FURLONGS

			PP	
7659	MR. TEMAHAPI (Buisson)	108		If he doesn't run out of track (3)
(7642)	BOLD MINER (Broomfield)	116		Usually up on pace at longer (6)
(7664)	IN ADVANCE (Phillips)	*108		Comeback, good pull in weights (7)
7638	Smoke Call (Ulrich)	119		For the first five—but for six (1)
7604	Read It (Cormack)	120		Could set a lot of us to weeping (2)
7617	Cresys Pet (Combs)	*111		Drops down, big danger if she's fit (4)
7608	Fly Monday (McKenzie)	**112		Hardly the spot for maiden rider (5)
7513	Big Julius (Finley)	*112		Another post on another day, may be (8)
	Also eligible—			
7654	Brave Knight (Combs)	*111		Recent haven't been recommendation
7661	Pixies Arc (Phillips)	*108		Inconsistent, more bad than good

FOURTH RACE—Allowance, $650, for 2-year-olds.
SIX FURLONGS

			PP	
7633	FLYING DALE (Buisson)	117		Rider change; like his chances (6)
7583	MR. JACK G (Miller)	122		Big danger, but picks up weight (2)
(7633)	TOMMY CAN (Ulrich)	117		If gets to top could stay there (1)
7597	Space Jet (Laidler)	114		Still a maiden, last was improved (2)
7633	Sir Kit (no hop)	119		Best effort could put closer (4)
7619	Se Beau Ne (Ventrella)	117		Last was bad, might just be set (5)
(7630)	Sonsam (Cormack)	117		Must stay close, post is against (7)
(7587)	Big Turk (Howe)	117		Field would appear to be too fast (8)
	Also eligible—			
(7630)	Judo Bolt (Broomfield)	117		Only post against, rates big chance
7632	Black Slipper (Broomfield)	112		Not the kind Cinderella wears

FIFTH RACE—Claiming, $650, for 3-year-olds and up.
ONE MILE AND 70 YARDS

			PP	
(7662)	AMAZING MESSAGE (Foty)	*117		Has won two for Finley; consistent (8)
7649	JODER (Broomfield)	112		At peak, will be hard to head off (7)
7662	OUR FLIGHT (Ulrich) (a)	119		Speedy, has won two at distance (3)
7649	Gun-an-Noot (Laidler)	116		Winner of four, must consider (1)
7662	Old Boag (Combs)	*108		Seen plenty of racing; tiring? (2)
7631	Masterful (no hop)	117		Longer than usually goes; threat (4)
7663	Some Standard (Phillips)	*104		Can't see her setting it in here (5)
7649	Pepperoni (Buisson)	116		Hard to figure, and so is race (6)
	Also eligible—			
7649	Holt's Boy (Ulrich) (a)	116		Would probably add to the pace

(a)—Sid Martin trained.

SIXTH RACE—Invitational Handicap, $700, for 3-year-olds and up.
ONE MILE

			PP	
7609	FOXY ALEX (Buisson)	117		Good enough, but best is needed (3)
7600	MR. LING (Ulrich)	112		Speed, and can carry it all the way (2)
(7600)	GLENGORDON (Broomfield)	111		Steps up, but last was impressive (6)
7605	Lord Renraw (no hop)	120		Weight could anchor oldtimer (1)
7626	Amerian Prince (Miller)	121		Usually finds this too lengthy (2)
7641	Blue Hawk (Jones)	114		Could, but has had a poor season (4)
7637	Nickonaches (Combs)	109		Likely to get too far out of it (5)
(7635)	Miss High Girl (Ventrella)	109		Watch out! Youngster can dangle (8)

SEVENTH RACE—"Colonist Handicap", $1,000, for 3-year-olds and up.
SIX AND ONE-HALF FURLONGS

			PP	
7641	SEWELL HAWK (Cormack)	120		Consistent type and likes track (3)
7607	JET JOURNEY (Ulrich)	120		And it may be that kind of trip (5)
(7607)	McGREGOR GLEN (Buisson)	118		Has to stay clean, will be coming (4)
7637	Enchalade (Finley)	109		Not known to outrun this sort (1)
7604	Dark Echo (Combs)	109		It could just be a hollow laugh (2)
7637	Fly Jac (Broomfield)	114		Will force pace, and could stick (6)
7604	Overcurrent (no hop) (a)	117		Respect any four-time winner (7)
7604	Vernon (no hop) (a)	113		Too much inside speed for him (8)

(a)—W. J. Lochead trained.

EIGHTH RACE—Claiming, $650, for 3-yr-olds and up.
ONE MILE

			PP	
(7655)	MELODY MAN (Phillips)	*117		Has to be best bet of program (6)
7655	TEMPLE GUARD (Ulrich)	119		Ready, just question of lasting (8)
7655	BI-MA-DAN (no hop)	*114		Should be good enough for part (1)
7653	Keats Island (Broomfield)	116		It's her track, today may be long (2)
7642	Chatworth (Meade)	119		Rates chance for place money (3)
7642	Gallant Hawk (Combs)	*114		Race abounds with possible upsets (4)
7615	Lynns First (Finley)	*111		Steps up a bit on off surfaces (5)
7608	Glory Sweep (Buisson)	122		Shouldn't, but can't trust him (7)
	Also eligible—			
7614	Our Hour (Phillips)	*114		Not likely at this distance
7656	Postano (Buisson)	119		Chance, but outside not help
7602	Miss Sierra (Finley)	*111		Good enough for part of it
7608	Miss Lauria (Jones)	116		Nuisance for the early speed

Farmers, Mustangs Battling for Second

More than two points will be on the line when the James Bay Athletic Association Mustangs and Farmer Construction meet at Carnarvon Park tomorrow at 2 p.m.

Both clubs are in a second-place deadlock in the Vancouver Island Juvenile Football League with two wins and one loss and Sunday's battle will not only decide the sole possession of second place but also leaves the loser without a chance of catching first-place Nanaimo.

The natural rivalry between these two clubs since the league's formation in 1956 gives the match another "don't miss" label.

Farmer Construction, fresh from a 33-6 win over Hornets and a 33-0 shutout over Campbell River, hopes to keep its winning streak alive, relying on halfback Harold Sutton, who has scored 18 points in the last two Farmer Construction outings, and fullbacks Dave Young and Lloyd Murphy.

On defence it will be Al McGill, 235 pounds; Bob Duder, 225 pounds, and George Adams, 150 pounds, as middle linebackers.

Mustangs, with a relatively new club, will be depending on its crushing yard-by-yard offensive plays and its huge defence.

Mustangs' passing collapsed in a recent game against Nanaimo Redmen and they can be expected to rely on short pass-and-run plays.

Mrs. Lawson Wins Title

Mrs. K. Lawson defeated Mrs. G. Lovitt 8 and 7 yesterday in the championship flight of the Uplands Golf Club Ladies' Championship.

Other flight results were:

Consolation—Mrs. T. Liddell def. Mrs. J. Riddell, 4 and 3.

First—Mrs. G. Coxworth def. Mrs. E. McGuire, 2 up.

Second—Mrs. G. Silburn def. Mrs. A. Sutton.

Third—Mrs. H. Townshend def. Mrs. R. Powell, 6 and 5.

Fourth—Mrs. G. Ball def. Miss D. Cuthbertson, 7 and 6.

Fifth—Mrs. K. Wildman def. Mrs. V. Lea, 2 up.

Sixth—Mrs. J. Jones def. Mrs. B. Bray, 3 and 2.

Medallist — Mrs. B. F. Thirlwell, gross 84.

Hockey Time For Esquimalt

Esquimalt Minor Hockey Association will hold registrations for boys 7-18 years at the Jubilee Hall, Fraser Street, between 10 a.m. and 12 noon today and next Saturday.

Fleming Here

Fiery defenceman Reg Fleming, obtained by Boston in a trade with Chicago Black Hawks will be seen Thursday at the Memorial Arena when the Bruins meet the Victoria Maple Leafs in the Leafs' first exhibition game of the season.

Bombers Play Riders

Lions Carry Streak to Edmonton

By THE CANADIAN PRESS

A pair of Western Football Conference streaks will be on the line tonight when B.C. Lions open a two-game swing through Alberta at Edmonton against the Eskimos.

The second-place Lions are undefeated in league competition this season. They boast four victories and two ties.

The fourth - place Eskimos, two victories in seven starts, will be trying to gain their first victory against a WFC club in two seasons.

Tonight's game between Winnipeg and Saskatchewan will be televised on Channels 2 and 6 starting at 7 p.m.

At Regina Saskatchewan Roughriders clash with Winnipeg Blue Bombers. Riders moved into a second-place tie with Lions on the strength of three consecutive victories while Bombers dropped into fifth place, losing their last six.

Tuesday, B.C. will travel to Calgary to meet the league-leading Stampeders in a game that will be shown on the Western CTV television network. CBC western viewers will see the Saskatchewan - Winnipeg game today, starting at 7 p.m. (PDT).

The Lions-Eskimos battle will have an interesting sidelight. Willie Fleming and Larry Ferguson, a one-time outstanding American college running duo at Iowa, will face each other as opponents.

Fleming, despite a sub - par start this season as a scorer, has burned up the WFC since joining Lions in 1959. Ferguson, unable to stick in the National League, joined Edmonton last weekend and scored four of five touchdowns picked up by Eskimos in two games against eastern opponents.

Coach Neill Armstrong continued to unggle his lineup after a disastrous first four games. Halfback Jim Thomas suffered a slight knee injury against Montreal Alouettes and was considered a doubtful starter against Lions. Newcomer Jim Battle, a 255-pound guard acquired from Minnesota of the NFL, was expected to move into the lineup in his place.

End Jim Carphin, attempting a comeback with B.C. after being stricken with hepatitis last year, was expected to start at end in place of Pat Claridge, who suffered a knee injury in practice.

Gus Kasapis will play in place of Emery Barnes.

At Regina, Canadian kicker Jack Robinson from St. James Rams of the Manitoba Senior League was expected to see his first professional action for Winnipeg.

He was picked up by coach Bud Grant after punter Jack Delveaux suffered a pulled muscle and kicker George Fleming, top WFC scorer last year, a groin injury.

The big worry for Winnipeg was how set the offence will be with quarterback Kenny Ploen nursing a bruised rib and several newcomers still working their way into the lineup.

Offence has been the least of coach Bob Shaw's worries at Saskatchewan in the last two weeks. His Riders have bombed the opposition in three consecutive games, scoring a total of 118 points. The tough defence has given up only 10 points in the three games.

Ottawa Protest Gets Heave-Ho

MONTREAL (CP) — Sydney Halter, commissioner of the Canadian Football League, said Friday night Ottawa Rough Riders have no grounds for protest over the status of Montreal Alouettes import fullback Nat Craddock.

The two teams meet in Montreal today. The Als, after placing Dave Hoppmann on waivers earlier this week, recalled Craddock from their Portland Sea Hawks farm team of the U.S. Atlantic League.

Ottawa claimed earlier Friday Craddock remains on the suspended list. He was suspended by the Als after leaving the club before the season opened to return home to Chicago. Montreal sent him to Portland but the Riders said he hadn't been waived out of the CFL.

Halter, in Montreal to view the Eastern Football Conference game, said in an interview that Craddock was not on the Als' suspended list.

"Because of a family affair he was obliged to leave the Alouette camp," he said. "He tried to get back but circumstances prevented it."

"Ottawa thought that the Als were trying to conceal him but I'm satisfied that he left on his own accord."

Riders claim Craddock's reinstatement should be handled in the same way as an earlier ruling by Halter in the case of halfback Peter Quinn who left Ottawa and was suspended.

When Ottawa ran into manpower troubles and asked that Quinn's suspension be lifted, Halter ruled against it. Quinn missed two games while Riders sought his reinstatement.

WANTED
HEAVY DUTY MECHANICS INSTRUCTOR
by the
B.C. VOCATIONAL SCHOOL—NANAIMO
(Sponsored by the Federal and Provincial Governments)

DUTIES—To instruct courses required by the Heavy Duty Apprentices of British Columbia, commencing December 1st, 1964.

QUALIFICATIONS—Applicants must be journeymen and have a wide experience in the field of Heavy Duty Mechanics. Previous teaching experience is desirable.

SALARY—Commensurate with experience and qualifications on a scale ranging from $530 to $690 per month.

For applications please write immediately to:
The Principal,
B.C. Vocational School—Nanaimo,
Box 130, Nanaimo, B.C.

Hockey Briefs

Wings Pick Club Start Exhibitions

DETROIT (CP) — Sid Abel, manager-coach of Detroit Red Wings, announced Friday afternoon the team that will take part in Detroit's National Hockey League five-game exhibition road tour that opens with a contest against Toronto Maple Leafs at Toronto tonight.

Roger Crozier and Carl Wetzel, a Detroit-born netminder recently released from the United States armed forces, will share the netminding chores. Crozier is tagged as the No. 1 replacement for Terry Sawchuk, drafted by Toronto.

BLUELINERS

Marcel Pronovost, Doug Barkley and Bill Gadsby will form half of the defence corps. Gary Bergman, drafted from Montreal; Bob Wall, on loan to Montreal's Central Pro League farm club at Omaha last season, and Autrey Erickson, obtained from Chicago in an off-season deal, will battle for a defence berth on the NHL squad.

On the first line, Ron Murphy received from Chicago in a summer trade, will play on the left side with Alex Delvecchio and Gordie Howe.

SECOND LINE

Parker MacDonald, Norm Ullman and Floyd Smith comprise the second attacking unit and Larry Jeffrey, Pit Martin and Bruce MacGregor form the third line.

Butch Paul, a graduate of last year's Edmonton Junior Oil Kings, will centre a fourth unit with Bob Dillabough, with the Pittsburgh American Hockey League farm club, and Paul Henderson, who spent time with Detroit and Pittsburgh last winter, on the wings.

* * *

LONDON, Ont. (CP)—Chicago Black Hawks fired three third-period goals to take a 4-2 victory over Boston Bruins in their National Hockey League exhibition encounter here Friday night.

It was the third loss in as many starts for the Bruins.

Late in the game, warm temperatures and high humidity combined to cover the arena in fog.

* * *

PETERBOROUGH, Ont. (CP) Dickie Moore, former left-wing star with Montreal Canadiens of the National Hockey League, reported to Toronto Maple Leafs' training camp here Friday.

Moore, left unprotected by Canadiens in the league draft this season, ended 3½ months of speculation on whether he would try a hockey comeback after a year's retirement.

Moore, 32, retired last season and his knee cap was smashed later in an industrial accident. Bone chips left from that accident were removed a month ago.

Rams, Lions Clash

NEW YORK (AP)—Pro football, which in one week has shown evidence of being headed for a banner attendance year, goes into its second weekend tonight with two unbeaten teams clashing in the National League and two defeated in their openers seeking to get on the winning side in the American League.

Los Angeles Rams, 26-14 winner over Pittsburgh last Sunday, and Detroit Lions, 26-17 winner at San Francisco, furnish the action tonight in the NFL at Los Angeles.

Oakland, which bowed to Boston in its opener, 17-14, and Houston, rated a title contender even though whipped by San Diego 27-21, play at Houston in the lone AFL game.

All of the other NFL teams will be in action Sunday afternoon with St. Louis at Cleveland, Baltimore at Green Bay, Chicago at Minnesota, New York at Pittsburgh, Washington at Dallas and San Francisco at Philadelphia.

Ties with Venturi

Rudolph Fires 10 Birdies

PORTLAND, Ore. (AP)—Mason Rudolph fired an incredible 10 birdies Friday, the most in a professional tournament this year in the U.S., and tied Ken Venturi for the 36-hole lead in the $40,000 Portland Open golf tournament.

Both men had six-under-par 138s, Venturi on matching rounds of 69 and Rudolph on a Friday 66 after an opening-round par 72 on the 6,404-yard Portland Golf Club course.

Jack Nicklaus and Frank Beard, co-leaders after Thursday's first round at 68, both played in par Friday and slipped two strokes off the pace.

Only one stroke behind Venturi and Rudolph were Al Geiberger and Jack McGowan, 33, of Largo, Fla.

George Knudson of Toronto, who won the Open last year, shot a 71 Friday to go with Thursday's 73 for 144.

It took a score of 147, three over par, to survive the cut for today's third round in which 70 professionals and 10 amateurs will compete. First prize is $5,800.

Fight Ban 'Nothing' To Sonny

DENVER (AP)—Former titleholder Sonny Liston said Friday he feels sure the public will accept him as world heavyweight champion if he beats champion Cassius Clay at Boston Nov. 16.

The World Boxing Association has refused to recognize the fight and suspended all connected with it.

Liston, beginning workouts at a Denver gym, said, "the WBA don't mean a thing."

Asked if he will give Clay a return match in the event the champion loses, Liston said:

"We'll get divorced right then and there. We'll have nothing to do with each other. Same thing if he beats me."

DAVID MOTORS LTD.
ENGLISH CAR SELL-OUT

We Are Overstocked with Quality Built English Used Cars — This Is Your Opportunity to Save Hundreds of Dollars $$$

62 CONSUL. One owner. Was $1295. SALE PRICE $1095
63 TRIUMPH HERALD. Was $1595. SALE PRICE $1395
62 TRIUMPH HERALD. Was $1295. SALE PRICE $1195
60 VAUXHALL VELOX. Was $1195. SALE PRICE $995
55 AUSTIN A50 SEDAN. Like new. SALE PRICE $595
59 VAUXHALL VICTOR SUPER. Was $995. SALE PRICE $695
56 AUSTIN A90 WESTMINSTER. Was $795. SALE PRICE $595
56 HILLMAN HARDTOP. Was $695. SALE PRICE $495
53 HILLMAN MINX. Was $395. SALE PRICE $295
52 HILLMAN SEDAN. In mint condition. SALE PRICE $295

Six-Month Warranty IN WRITING
No Down Payment FINANCING

DAVID MOTORS LTD.
• STUDEBAKER
• VOLVO
• MERCEDES BENZ
1101 YATES AT COOK
EV 6-6168

Volvo is fast (it out-accelerates other popular-priced compacts).
Volvo is economical (it gets over 30 miles to the gallon).
You have doubts? Come in and drive one. Or ask a Volvo owner. (He probably had doubts once himself.)

NOW AVAILABLE WITH AUTOMATIC TRANSMISSION.
DAVID MOTORS LTD.
"Victoria's Dealer in the World's Finest Automobiles"
VOLVO
1101 YATES AT COOK
EV 6-6168

GIVE YOURSELF A BRAKE!
With
VICTORIA TIRE LTD.
Guaranteed Brake Service
NOW ONLY... $1.99
HERE'S WHAT WE DO:
(1) Remove front wheels and inspect lining.
(2) Clean, inspect and repack front wheel bearings.
(3) Inspect brake drums.
(4) Check and add brake fluid if needed.
(5) Adjust brake shoes to secure full contact with drums.
(6) Carefully test brakes.
GOODYEAR TIRES AND RETREADS
as low as $1.00 DOWN and $1.00 A WEEK
GOODYEAR
VICTORIA TIRE LTD.
LOTS OF PARKING SPACE
EV 2-6184
Government at Herald

This advertisement is not published or displayed by the Liquor Control Board or the Government of British Columbia.

A time and a place for a Pilsener
The time is when the night is quiet.
The place is in a chair that's comfortable.
The TV is good. And the beer is Labatt's.
Get Labatt's Pilsener Beer.
Free home delivery and pick-up of empties, Phone: EV. 2-6832 • EV. 4-4179
Labatt's BEER PILSENER

Everybody Takes His Flutter

Pools Secrets Family Affair

By ALAN WALKER

LONDON (CP)—Heaven forbid that the local soccer team should win! A draw is often more popular in Britain because it can mean a hefty cash prize for people betting on the pools.

To the newcomer the pool betting system is bafflingly complex. Mathematical geniuses from overseas stare with horror at pool regulations that make Canadian income tax forms look like child's play.

Yet native Britons, even those who may not be able to write their name in the dirt with a stick, cope with the weekly pool forms and occasionally win thousands of pounds when they've risked only a few pennies.

The untutored novice who seeks a key to this fantastically popular form of lottery is liable to be told: "Everybody knows about it. There's no secret." And everybody here does seem to comprehend the dauntingly difficult scheme that lured £70,000,000 out of the public during last year's 38-week soccer season.

"My mother taught me," one man told a Canadian reporter who sought the rudiments of the game. The basics of pool betting have been passed from generation to generation with all the care and caution surrounding gipsy fortune - telling techniques.

Although there are many variations, the central theme is briefly this: The bettor tries to predict how many of 55 English and Scottish football league games on a given Saturday will end in a draw.

With 16 chances, let us say, if he picks eight draws correctly and gambles a penny on his prediction, he would likely win about £10,000.

* * *

The odds against a successful "line" of ties are so high that most bettors place a few pennies on each of several permutations of his allowed number of predictions. These "perms" are worked out by apparently countless numbers of plans. And here's where the complexity of the pools reaches its height.

The small stake combined with staggeringly high payoffs that sometimes occur make the pools especially attractive to persons making low wages.

* * *

The odds were 100,000,000 to 1 against James Gault, for example, who bet the paltry sum of threepence. He won £300,684 and the recollection of that sort of win is sufficient to lead an estimated one of every four British adults to gamble on the average five shillings a week on the pools.

Government sources say the six major pools firms constitute Britain's seventh-largest industry. They employ about 25,000 persons.

* * *

What happens to big winners? Many find the money more of a curse than a blessing. A Welshman who won £84,000 gambled it away in seven months and now lives on welfare. Another punter won £37,000 and drank himself to death in two months.

Charles Cooper, 46, won £225,138 last March and was asked what was the strongest emotion the money had aroused in him.

"Fear," he replied. "Fear that criminals will think I keep thousands of pounds in the house. Fear that I will be noticed in the streets. Fear that people only want to know me for what I can do for them."

* * *

Money staked is pooled and distributed as follows: About 48 per cent is returned to lucky bettors; the government gets 25 per cent in tax; the pool operators get the other 27 per cent. That's why Vernon Sangster, who with other members of his family owns one of the two largest pool firms, once candidly and gleefully said: "Win, lose or draw, I win."

Lotteries are illegal in Canada. The Canadian postal service has a list of pool operators here from whom Canadian mailing privileges have been withdrawn. Mail from Canada addressed to them is returned, usually with a warning.

Duck Crop Looks Good On Prairies

WINNIPEG (CP) — Aerial surveys during the last week show variable prairie habitat conditions but "confirm a good overall waterfowl population," Ducks Unlimited (Canada) reports.

While many southern areas remain in drought, heavy rainfall in parkland areas has created thousands of potholes and flooded grain fields, where Mallards and Pintails are feeding in large numbers.

General manager Angus Gavin says Widgeon, Blue-Winged Teal, Redhead, Canvasback and, to a lesser degree, Mallards and Gadwall, "have done quite well."

GEESE DROP

Bluebills, Pintail and most species of geese showed a "considerable drop in numbers" from last year's survey while Green-Winged Teal and Shovellers remained steady.

All survey crews reported a considerable drop in Bluebills.

"This may be due to lack of movement of these birds into concentration areas but we feel that a poor nesting season is more likely the real cause."

COLD WEATHER

Cold weather during the last few days started some fairly heavy migrations of Blue-Winged Teal and Pintails, with lesser numbers of Widgeon and some other species.

Breakdown by provinces:

Alberta — Edmonton and northeast, many potholes dry and overall population down from 1963; Vermilion Lakes through Beaverkill Lake, population good but still down from 1963; Peace River Grande Prairie well flooded and population heavy, particularly Canvasbacks and Redheads; southern Alberta good in irrigation reservoirs and man-made projects.

Saskatchewan — Prince Albert and northwest improved despite some dry marshes and crop depredations heavy; Athabaska Delta shows overall increase; Widgeon exceptionally plentiful and Redheads "much more numerous" than for past two years.

Manitoba—High water levels and flooded grain fields around The Pas have dispersed birds and made comparisons difficult; Cedar Lake almost barren but Lake Winnipegosis "excellent", Lake Winnipeg improved and Lake Manitoba about the same as last year.

B.C. Cyclists Down East For Finals

Two B.C. cyclists will take a crack at the Canadian road bicycling championships at Guelph, Ont., tomorrow.

Bill Wild of Victoria and Bruce Coombes of Port Moody received the invitation and the travelling expenses from the National Fitness and Amateur Sports Council, enabling them to ride in the 100-mile race sponsored by the Canadian Wheelmen's Association.

Wild, a 22-year-old sheet metal worker, received his invitation because of his past performances on his racer. He represented Canada in the 1962 British Empire Games and this year won the 100-mile Qualicum to Victoria, Gary Lund Memorial race.

Coombes has been a cyclist for the past four years.

$20,000 Gamble

Track Boosters Watching Clouds

By WAYNE OVERLAND

VANCOUVER (UPI) — The results at the box office and on the field will be watched with equal interest today when a group of Vancouver sportsmen gamble to promote the biggest track meet in Canada since the 1954 British Empire Games.

Twelve track and field enthusiasts of modest means are betting $20,000 it won't rain this afternoon and that Vancouver will support world class track and field.

THEY'RE NERVOUS

Each of the 12 have signed a note for $20,000 to cover meet expenses and with the strong possibility of rain they are understandably nervous.

Dr. Doug Clement, the chairman of Achillies International Athletics Ltd., a company formed by the 12 to promote the meet, explained the only way they could get the money was to each sign the note.

Dr. Clement said: "This means any one of us could be liable for the full amount."

The Achillies group has enticed complete track and field teams from three nations, plus a partial American team, thus claiming to be the biggest meet since the Empire Games 10 years ago in Vancouver.

TO TOKYO

Since most of the athletes will go directly to Tokyo from Vancouver, the meet has been billed "the international Olympic preview."

Using the Olympic angle for promotion, the group has sold 4,000 tickets as of Thursday night and taken in $10,000.

Additional revenue will come from a 90-minute delayed national telecast of the top events.

3 OPEN HOUSES
SUN. SEPT. 20, 1—5 P. M.

THE JAMES
A distinctive three-bedroom, cathedral entrance home, completely finished, at 2279 MARYLAND DRIVE in SIDNEY.

THE ROLAND
Just completed, ready for occupancy. Situated at 1729 GARNETT, off Shelbourne.

THE MURRAY
A very attractive split-level home with many extra features, still under construction at 3731 BLENKINSOP.

FOR INFORMATION PHONE
PHIL STRUT 386-6690
GRANT MARCUS 386-2975
OR
SLEGG BROTHERS CONST. LTD.
GR 5-1125—Sidney 386-2975—Victoria

Newspaper Advertising Stimulates Buying

2
BIG WEEKEND EVENTS:
Olympic Preview and
FREE
Farm House Cream Pie
with every Bucket of
Colonel Sanders'
Kentucky Fried Chicken
Saturday, Sept. 19th
Only $3.75 Bucket
(Lots for 5 to 7 Olympic Appetites)

This Saturday, not only can Vancouverites see the biggest track meet in 10 years in Canada, they can also get a FREE Cream Pie!

A delicious Farm House cream pie is yours when you buy a Bucket of Kentucky Fried Chicken. Take in the Olympic Trials if you like, but be sure to take home a FREE Cream Pie from Ernie's.

Every Bucket is stuffed with:
★ 14 pieces Kentucky Fried Chicken
★ ½ pint tasty, Country-style gravy
★ ½ dozen soft, Buttermilk biscuits

ERNIE'S TAKE-HOME
Hillside Shopping Centre
384-5433 385-9330
In Vancouver:
North Vancouver—Norgate Shopping Centre
Burnaby—Kingsway opposite Simmons—[illegible]
Kerrisdale—41st Avenue, east of the Boulevard
New Westminster—413 6th Street
West End—1145 Davie Street
HARVEY'S BURGERS
Main at 33rd, Vancouver
In Penticton: 675 Main Street
Open every day from 11:30 a.m.

THEY'RE OFF—TODAY!
Excitement and Thrills for Everyone

RACING
SANDOWN PARK
The Finest in Thoroughbred Racing
Starts Saturday at 2 p.m.
Parade to the Post Monday, Wednesday, Friday, Saturday 2 P.M.
Quinella 1st and last race. Exacta 4th race. Free Parking.

SPORT OF KINGS

NO ONE SHOULD MISS IT!

STOCK SELL-OUT
UP TO $700.00 OFF
ON BRAND NEW 1964 STUDEBAKERS
CANADA'S COMMON-SENSE CAR

Here's Your Golden Opportunity to Save Hundreds of Dollars. We're making room now for the 1965's.

—TOP PRICE FOR YOUR TRADE
—NO DOWN PAYMENT
—1ST PAYMENT NOV. 1, 1964

DAVID MOTORS LTD.
VICTORIA'S EXCLUSIVE STUDEBAKER DEALER
EV 6-6168
1101 YATES at COOK

Garden Notes

Asparagus Moves In

By M. V. CHESNUT, FRHS

This is a pretty good time to get in a few licks of work on some of our perennial flowers. With the fall-blooming plants now coming into bloom, there are one or two small attentions they can be given to enhance their effectiveness.

The phloxes and sidalceas and similar summer-blooming plants are beginning to look a bit the worse for wear, and their old flower heads should be trimmed off to preserve a neat appearance in the bed. Reducing the height of the stalk in this way will provide a little more room for the adjacent fall bloomers to spread themselves out a bit.

Up until now, the Michaelmas daisies, the fall asters and other autumn-blooming subjects have been bundled up to their stakes like a sack of flour tied in the middle. These ties can be loosened now and possibly a few more stakes allotted to each clump, allowing the late flowers to spread and occupy more space in a more natural manner, thereby dominating the border.

* * *

Last spring, while scuffling weeds off the surface of the soil between my plants of delphiniums, phlox and other perennials, I came across an unexpected occupant of the border—one lone seedling of asparagus! I suppose the seed had been carried by a bird, and finding my sandy loam soil to its liking, it had settled down comfortably between my flower clumps.

I hadn't the heart to nip it out with the Dutch hoe, so I left it to grow, and its graceful, ferny foliage has been a decided asset to the bed—not only for its immediate decorative value, but also for cutting to provide greenery to mix with bouquets of sweet peas and roses.

I have made a mental note to buy and plant three or four asparagus roots in the perennial flower bed later this fall, and I am looking forward especially to trying asparagus foliage as a background and foil to a clump of perennial anchusa, where it should be particularly effective. Originally a Maritime plant, asparagus will grow fairly well in almost pure sand, and it thrives under salt-laden winds so deadly to many of our garden subjects. For back-row greenery in the perennial flower bed, it is a surefire subject for the difficult garden close to saltchuck.

* * *

It is surprising how you can mess around in your garden for half a lifetime before learning some of the basic facts about your plants. We have had a few gooseberry bushes for a good many years, but I never knew the correct way to harvest the berries until this year. Thanks to a tip I picked up, I harvested this summer the biggest and best gooseberries I have ever grown.

I read somewhere—I think it was a report from one of the English experimental stations—that gooseberry bushes produce two different kinds of flowers, all on the one plant. There are small blossoms, which always make small fruits, and large ones which make the biggest berries, and there is absolutely nothing you can do to make a small blossom turn into a big berry.

Ordinarily, in selective picking, you would take the biggest berries, leaving the little ones to plump themselves up. With gooseberries, the trick is to reverse this procedure. Pick the small but mature berries for immediate use, and the naturally big ones will become even bigger.

* * *

An interesting horticultural event scheduled for today is the tenth annual Fall Show of the Gordon Head Garden Club, staged at the Gordon Head Community Hall on Tyndall Ave. from 2 p.m. to 9 p.m. Admission is 25c, children free when accompanied by adults.

My spies tell me that there has been an unusually large number of entries this year in the flower, vegetable, fruit and decorative arrangement classes, so this fine show should be bigger and better than ever. One feature I like especially is the stall for the sale of surplus plants, bulbs and garden gadgets—I have picked up some fine bargains here in past years.

JACK SMITH's Pierce Arrow Period

Day of Irrelevant Females Past?

Woodrow Wirsig, the economic analyst, writes that advertisers are getting away from the notion that a good looking girl, not too heavily dressed, can sell a man almost anything.

"Men still respond to the scantily clad girl," says Wirsig. "But they now know that the association with a product is irrelevant."

That's kind of sad. I grew up in an era when the female face and figure were used to sell everything from pipe tobacco to Pierce Arrows.

* * *

I loved the Pierce Arrow ads especially. I used to cut them out of magazines and paste them on my bedroom wall. They always showed one of those wonderfully lean vehicles, with their headlamps on their fenders, drawn up at some porte cochere from which stepped a female of such haughty elegance that one knew she would not think of getting into any other kind of car.

I didn't need any statistics about horsepower, cylinder volume, torque, suspension and acceleration. Those headlamps and those girls were enough to make me covet the Pierce Arrow as Sir Galahad coveted the Holy Grail. Alas, that noble automobile has vanished from the scene, along with those lissome ladies in the pictures.

* * *

Wirsig may be right that the day of the irrelevant female is passing. But I'm happy to find that it hasn't quite gone yet. Thumbing through a few current magazines the other evening I found examples of those seductive irrelevancies in almost every one.

From an airline ad, for example, a young woman with great liquid dark eyes, dark hair piled high and coiling down like a dark waterfall over one satin shoulder, and an ivory decolletage, peers straight out from the page with a look of delerious promise.

* * *

"One reason Alitalia flies to Lisbon," says the text below this Iberian sorceress, "is a beautiful reason."

And here's a redhead with an impatient mouth, standing up in an open-top Corvette. She's wearing big pearls on her ears and is wrapped in a thick chinchilla coat. She's looking out from the page with hurry-up eyes.

"Walter Mittys of the world, rejoice!" says the ad. "The Corvette Sting Ray beckons to that secret urge in every man to kick over the traces and express himself . . ."

And there, in an ad for Jose Cuervo tequila, is a blue-eyed beauty with wide-parted lips and an exciting face, aglow with firelight and framed by a big hat full of roses and a graceful hand gloved in vermilion. . . .

* * *

"Margarita," the ad says, speaking of that exquisite concoction of tequila, triple sec and lemon juice, "is more than a girl's name . . ."

And here a Hertz girl with a sly smile and sly, half-shut eyes says simply, "I've got the best cars in town . . . and I'm ready to prove it!" Nothing about horsepower and acceleration.

* * *

No, I don't think the irrelevant female is gone. I'm not even sure she's irrelevant.

I'm kind of a Walter Mitty of the world myself. In my reveries I keep seeing a girl with an impatient mouth and hurry-up eyes, standing up in an open car.

No man likes to keep a redhead waiting.

(Los Angeles Times)

The Little World of SHEILAH GRAHAM

Rachel Hunts False Friend

NEW YORK (NANA)—**Rachel Roberts** is looking for the false friend who started the rumor she is about to be fired from the new **Lionel Bart** musical, **Maggie May**, and that she will be replaced by **Georgia Brown**, who made her stage success in Bart's Oliver. Rachel and husband **Rex Harrison** are currently in Liverpool, where the musical is trying out before opening in London.

* * *

Eve Arden, who does not believe in spoiling her children, was pleased when her oldest daughter took a job as a saleslady on Fifth Avenue . . . for the first time in years, **Ann Sothern** is seeing her film rushes. She's lost so much weight it's a pleasure. Ann currently is working in Sylvia for **Marty Poll** at Paramount. She plans to spend more time in Hollywood with lots of appearances on the **Lucille Ball** TV show.

* * *

Peter Finch is delighted with the success of his picture with **Rita Tushingham**, "the girl with the green eyes." He took a low salary and a large percentage. He will need his profits for his upcoming divorce and the support of his children. Peter is in Israel, co-starring with **Sophia Loren** in Judith. Incidentally, I find it hard to believe the stories that Sophia is being difficult. In the first place, husband **Carlos Ponti** is the producer. And in the second, Sophia is never difficult.

* * *

Emlyn William is letting his hair grow again in a hurry for his new readings of Dickens. He was quite bald for The Deputy . . . What was **Tammy Grimes** doing in Los Angeles a weekend or so ago, meeting **Harve Presnell** at the airport? Or it could have been vice versa.

* * *

Rock Hudson is being wooed madly—no, not by **Marilyn Maxwell**, but by the few remaining major studios in Hollywood. His present picture with **Leslie Caron**, The Favor, is the last on his contract at Universal, and while some of his recent films have been rather dreadful, Rock is still potent at the box office . . . All during In Harm's Way, **John Wayne** was trying to needle **Tom Tryon** into talking back to **Otto Preminger**. But Tom, who took it on the chin from Otto in The Cardinal, was thankful to leave this sort of thing to **Paula Prentiss**, who actually enjoys being bawled out . . . A fan magazine will soon be on the stands with **Joan Crawford** giving her opinion of **Bette Davis**. And Joan has never been a girl to pull her punches.

* * *

Katy Jurado is starting life anew in New York. She has rented an apartment and plans to live in Manhattan permanently. It's a long way from her native Mexico, or Beverly Hills where she lived as Mrs. **Ernie Borgnine** before the divorce. And she is still very sad when she talks about Ernie. "I waited 13 years to marry the right man," she told me. "So how can you tell who is the right man?"

* * *

Adding fuel to the gossip, **Ava Gardner** is living in the villa rented by **Frank Sinatra** in Rome. They have remained good friends, but I doubt whether they will re-marry. Besides Frankie is not in Rome now, he is in the north of Italy, on location with Von Ryan's Express.

AT LAST WRIGLEY'S SPEARMINT IS IN THE MODERN dime PACK

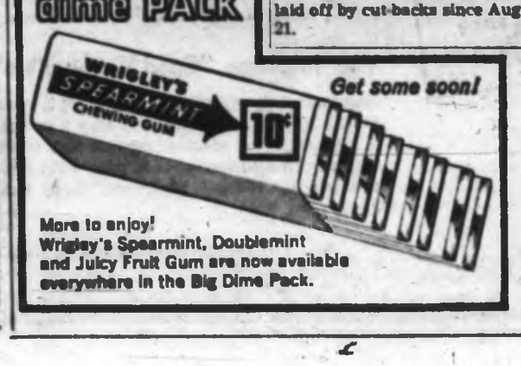

More to enjoy!
Wrigley's Spearmint, Doublemint and Juicy Fruit Gum are now available everywhere in the Big Dime Pack.

Ship Work Declining

HALIFAX, N.S. (UPI) — Some 50 men joined the swollen ranks of the unemployed at Halifax shipyards, bringing to 450 the number of workers laid off by cut-backs since Aug. 21.

Last Day SATURDAY!
to save
44% to 50%
ON
ALMATEX PAINTS

Hurry! Saturday is your last day to save up to 50% on all your painting needs! Whether you're planning to re-paint your house interior, exterior, furniture or trim . . . you'll find the right paint for the job sale priced now at Eaton's. Shop by phone if you wish, just ask for the "Order Line."

EATON'S — Paints, Lower Main Floor, Phone 382-7141

EATON'S Gathers Fall Features for You!

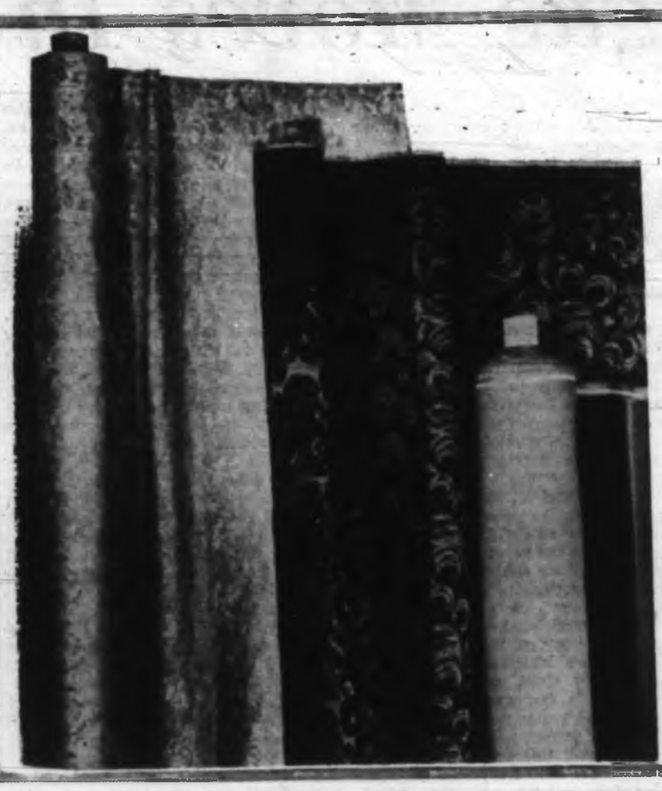

Luscious Evening Brocades
For Your After-Five Fashions

Now . . . for fall . . . make a rich, elegant evening gown from EATON'S choice selection of beautiful brocades! Choose now . . . while colours, textures and patterns are extensive.

Richly Figured Imports . . .

. . . long on luxury and deeply coloured to flatter in the soft light of after-five. From tone-on-tone or contrasts to shimmering textured brocades, some with woven metallic designs . . . here are the brocades you want for a special fall creation. Yard **3.49 to 12.95**

Imported "De Ballerina" Velvet . . .

. . . ready for the excitement of fall and winter evenings . . . rich in their soft, furry-textured finish to give you a glowing new gown. Colours are lovely, too . . . ice blue, duck-wing blue, sapphire, royal, bridal pink, scarlet, ruby, apricot, burnt orange, chocolate, kelly, jade and black. Each has a water-repellent, crease and stain-resistant finish. Yard **4.98**

EATON'S—Fashion Fabrics, Third Floor, Phone 382-7141

Underline All Your Fall Fashions in Comfortable GLENEATON Gossips

Planning an autumn fashion holiday? Keep crisp, cool and comfortable from head to toe by accenting your new fashions with rich, comfortable "Gleneaton" Gossips. Styled from gleaming patent or calf leather, these shoes feature the "caressole" insoles for day-to-day foot comfort and are "Sanitized" for your protection.

a. **Brown Copper-tone Patents** portray the open look with a trim sling strap around heel back. Toes are tapered, heels high. Also in grey patent. **EATON Price, pair** **21.95**

b. **Black Patent Pumps** keep your feet trim, slim and comfortable with their topline elastic insert. Heels are illusion, soles hand-crafted. **EATON Price, pair** **19.95**

c. **Blue Calf** fashions these prettily perforated shoes which slim to a tapered toe and comfortable illusion heels. Vamp is plain. **EATON Price, pair** **19.95**

EATON'S—Family Shoe Centre, Floor of Fashion, Phone 382-7141

Meet the "Total Look"— A Glorious Cluster of Fall Jewellery!

Totally new . . . completely versatile . . . meet and greet bold, beautiful jewellery charged with the excitement of fall now at EATON'S. Chains, ropes, single strands . . . earrings, pins, bracelets . . . each lends itself magnificently to any ensemble, from sportswear to evening fashions! Goldtones are great . . . glimmering in chunky chains, glittering against the neckline of a dress, a suit, a sweater, gleaming with the golden look of autumn. Catch a goldtone rope over to one side with a pin . . . or team an antique necklace with large, autumn-toned earrings . . . you'll love the fun of jewellery for fall '64!

Priced from **1.00 to 18.95**

EATON'S—Jewellery, Main Floor, Phone 382-7141

From Classroom to Campus to Office
Go Smartly with a Portable!
Now Available with Script Type!

And be up-to-the-minute with the latest, newest typewriter yet . . . a Smith-Corona from EATON'S. Manual or electric, you'll love the performance . . . so handy for essays, notes, letters and hundreds of office uses! Included in our selection are:

Smith-Corona's "Clipper"

The family typewriter with uses for everyone! Quick-set margins, full 88-character keyboard, full-width tabulator and touch selector are just a few of the outstanding features! Handsomely textured in green, complete with case. Each **114.50**

The Imperial "Good Companion" Portable 7

Just look at these features! Four-bank 92-character keyboard, plastic key tops, colour change and stencil switch, line space lever for 1, 1½ and 2 line spacing, variable line space disc, page-end indicator, touch adjustment . . . to name but a few! See this new model now at EATON'S . . . plus many, many more. Order now! Each **130.00**

EATON'S—Typewriters, Main Floor, Phone 382-7141

Discover How Great You Can Look This Fall in *Birkdale* Sweaters

Fully fashioned for action, comfort and good looks . . . "Birkdale" sweaters for fall go handsomely with you to campus, golf course, brisk outdoor jaunts! Mothproofed for life, these lovely all-lambswool sweaters are detailed with a high V button front, two-pockets and roomy sleeves. Choose brown, beige, maroon, green or navy in sizes 36 to 44.

EATON Price, each 15.95

—and Imported *Birkdale* Slacks

Yates worsted flannel fashions these finely tailored "Birkdale" slacks, made specially for EATON'S. Pockets and waistband have full satin trim, and slacks are permanently pleated or pleatless. Choose the colour to mix and match with your "Birkdale" sweater . . . slacks are in grey, brown, olive and medium brown; sizes 30 to 46.

EATON Price, pair 19.95

EATON'S—Men's Wear, Main Floor, Phone 382-7141

The Daily Colonist.
(ESTABLISHED 1858)

SECOND NEWS SECTION — VICTORIA, BRITISH COLUMBIA, SATURDAY, SEPTEMBER 19, 1964 — PAGE NINETEEN

Two More Fires

Arsonist On Spree?

Arson-jittery Saanich peninsula's latest two blazes are being investigated by two police forces and the provincial fire marshal's office.

The fires, less than a mile apart early Friday morning, were at the Bluebird Grill, 6719 West Saanich Road and at a fruit stand on Patricia Bay Highway and Haliburton Road.

There were no injuries in either fire although one temporarily threatened two women.

The fires followed an arson attempt earlier this week at the Mount Newton Secondary School on Keating Cross Road, in Central Saanich.

COUNTER DESTROYED

Mrs. Edith Miller, operator of the Bluebird Grill, and a niece, Linda Knight, 17, of Vancouver, were in Mrs. Miller's living quarters at the rear of the building when the blaze broke out.

The fire destroyed part of the cafe's counter and caused considerable smoke damage. It also cracked plate glass front windows before it was doused by Central Saanich volunteer firemen, summoned by Mrs. Miller.

A Central Saanich police spokesman said there is no evidence to show the 3 a.m. blaze was the work of an arsonist, but that in view of recent arson attempts in the area, an investigation is being made.

DOOR UNLOCKED

Firemen who asked Mrs. Miller for the key to front door of the cafe when they arrived told her later the door was unlocked.

Mrs. Miller said she locked it when she closed the restaurant early Thursday evening.

Mrs. Miller and her niece were asleep in her apartment at the rear of the restaurant.

STEADY BUZZING

"The thing that woke me up was the steady buzzing of the warning buzzer on the front door. It buzzes when the door is opened.

"When I cautiously looked out of the side door I saw a flicker of flame through the window. I was going to phone the fire department from the kitchen but my niece warned me not to open the door. We called from a neighbor's house.

Mrs. Miller said she owned the fixtures and stock, which she said was fully insured for more than $2,000. The building, also insured, is owned by Ronald and William Bickford, of Brentwood.

NO EVIDENCE

Police said they found no evidence of forced entry.

Mrs. Miller checked the cafe at 8:30 p.m. and her niece, arriving home at 11:30 p.m., noted nothing unusual.

About 20 minutes earlier, a fire broke out in a nearby fruit stand formerly owned by Saanich Fruit Growers. Present owners are not known.

The small frame structure was burned to the ground.

Condition Good

Motorist Edward Cyril Stevens, 2642 Fortes, whose car rolled over at the intersection of Blenkinsop and Lohbrunner, was in good condition in Royal Jubilee Hospital Friday night.

Animal Appeal Answered

SPCA officials received 38 calls Friday following a Colonist story on animals held at the society's shelter. Most callers offered to adopt homeless dogs or cats and some callers claimed lost pets.

Reasonable Price Sought

BCHIS Ambulances?

A consistent standard of ambulance service at a reasonable price is being sought for British Columbians.

Opposition Leader Robert Strachan has urged the government to include ambulance service in hospital insurance.

"It's utterly ridiculous that some old-age pensioners have been charged $30 for short ambulance rides," Mr. Strachan charged Friday.

"This situation can't continue and we must have some means of overcoming the problem."

His suggestion to include ambulance service in hospital insurance were contained in a letter to B.C. Health Minister Eric Martin.

Mr. Strachan felt the inclusion would be temporary until the introduction of an overall medical health plan for Canada "when we could expect ambulance services to be part of such a measure."

The government apparently will give some consideration to the idea.

Strachan

Pre-take-off briefing for winging Walters family

* * *

Four-Plane Squadron

Walters Kin Fly Solo Together

By KEN JOHNSON

Four two-seater planes zoomed skyward over Victoria Friday and the Walters family were on the wing.

They became Canada's only father-mother-son-daughter flying family.

It's a dream that Vince Walters, 3320 Cedar Hill Road, has been waiting to realize for a long time.

BOYHOOD DREAM

Since boyhood, Mr. Walters, who owns a city appliance repair business, has been up in the clouds with the heroes of aviation history in his dreams.

Then, six years ago, it became a reality for him when he got his flying licence after a three-month course.

AS AIR CADET

His son Ted, 25, now married with two children and living in Vancouver, was close on his heels. He learned to fly as an Air Cadet in 21 days.

Mum was next to become airborne. It took Mrs. Paula Walters 12 months to learn, taking a weekend course.

FLEW SOLO

Three months ago, 20-year-old daughter Helen flew solo for the first time.

And yesterday, the whole family took to the air together in separate planes.

They took off from Patricia Bay Airport, flew 10 miles down the Saanich Peninsula in a wide line-abreast formation, then peeled off and circled back to base.

All smiles as he stepped down from the cockpit of the single-engined plane, Mr. Walters said:

'ALL I WANTED'

"That's all I wanted. Now we've all flown solo together."

Then the family talked about their early fledgling days.

"I lost 20 pounds in the 12 months it took me to learn," laughed Mrs. Walters.

NO COST

"I was lucky," said Ted. "It didn't cost me anything because I was with the Victoria Air Cadets."

Helen, due to return to college in Saskatchewan soon, hopes her flying will help her when she begins work as a missionary in the Far East.

SAME INSTRUCTOR

But they all have one thing in common. All four were taught by Victoria Flying Services instructor Gordie Jeune.

Mr. Walters has owned three airplanes, all Aronca Chiefs. Next year he hopes to own one again.

He sold his last one to buy himself a new car.

NOT EXPENSIVE

Flying expensive? "Not really," said Mr. Walters. "It's about the same as running a second car."

The Walters have Victoria Flying Services to thank for their foursome flight yesterday.

PLANES LOANED

"They very kindly loaned us the planes so we could achieve our dream," said Mr. Walters.

Only member of the family who doesn't fly is 16-year-old daughter Vicki.

"I don't dislike flying," said Vicki, "but I'm concentrating on going to UBC right now."

You could say that flying runs in the family—well, almost.

Show Today

Gordon Head Garden Club will hold its 10th annual flower and vegetable show in the community hall, Tyndall Avenue, from 2 to 9 p.m. today.

Door prizes will be drawn every hour on the hour. Archdeacon A. E. Hendy will present trophies at 8:30 p.m.

University Presidents Meet

Only the Name Is the Same

Dr. Malcolm Taylor, president of Victoria University Friday met the president of Victoria University.

But it was the president of the Victoria University, Wellington, New Zealand who called on the Victoria, B.C., president.

Dr. James Williams, on his way back to New Zealand after attending a conference in London, Ontario, stopped off to see what his counterpart university was like this side of the globe.

* * *

"I couldn't go home without calling on you here," said Dr. Williams as the two men talked at the Empress Hotel.

"Now that I'm here, I'm sorry it's only going to be for a few hours. Victoria seems such a charming place."

Senior Citizens' Centre

Bids Above Maximum

Lowest of four tenders for the senior citizens' activity centre at Centennial Square was found to be $48,400 higher than the $191,410 allowed for construction when bids were opened at a special council meeting Friday afternoon.

Farmer Construction bid $239,810; M. P. Paine, $240,904; G. H. Wheaton Ltd., $245,730, and D. J. Hunter, $253,203.

Council has referred the plans to Roderick Clack, city special projects consultant, and Clive Campbell, architect, for reconsideration, and a report is to be presented at 10:30 a.m. Tuesday to a meeting of the Centennial Square committee.

Actual cost of the centre was estimated at $216,710 including construction costs, reserve for adjustments, architect's fees and heating.

LOAN APPROVED

This week the federal government's municipal development and loan board approved a $102,000 loan for the centre.

This is the second Centennial Square bid to come in much higher than the estimate.

Last month tenders were opened on the police station-court house complex for Centennial Square.

Lowest bid, by Farmer Construction, was $467,896.

City's estimate of cost was $299,110.

The plans in this case were referred to Mr. Clack and architect Donald Wagg, who prepared the plans, to reconsider them.

More Ships Due Today

Returning to Esquimalt at 8:30 a.m. today are HMCS Qu'Appelle, Fraser, Mackenzie, Beacon Hill, Jonquiere and Stettler. HMCS Sussexvale, Saskatchewan, New Glasgow and Antigonish return to base Friday night. The submarine HMCS Grilse is expected today.

Something Like Piano

Reporter Master of Silent Speed

By IAN ARBOL

He's the only stenotyper on Vancouver Island.

Neil McLeod sits in court each day silently hitting bars on a machine, and out comes the official court record of the proceedings at Saanich magistrate's court.

The stenotype machine is something like a typewriter and something like a piano. As with a typewriter, each key or bar represents one letter. As with a piano, you may press any number of keys at one time without collision or jamming.

* * *

The word "she," for instance, is printed by placing three fingers on the three letters and pressing them all at the same time.

"You can print a 15-letter word in the same time it would take you to print one letter on a typewriter," says the 19-year-old court reporter. For this you use not an extra five fingers but certain combinations of letters which stand for sound. For one thing you would leave out unsounded vowels such as the "e" in demand.

As with shorthand, just sounds are printed. The word "you" comes out "u."

* * *

Because of telescoping, only 23 keys are needed.

Mr. McLeod, who knows no shorthand, can write at a speed of 240 words a minute.

Is it easy?

"A person could learn all there is to know in three months, if he took to the type of learning and spent 10 hours at it in class and at home," said Mr. McLeod.

* * *

"However, the speed of the three-month novice would probably be about 60 words a minute. Speed building to courtroom speed, to a minimum of 200 words, would take one or two years more practice," he added.

The demand for court reporters in Canada and the United States was said by Mr. McLeod to be great, and salaries good in Canada and excellent in the U.S.

* * *

As the only stenotyper on the Island, he would like to have others join this field. His ambition is to start a night school course if there should be enough interest.

Mr. McLeod took his course in California. "There are no schools to teach it in Canada," he said.

He would like to invite those intrigued with the stenotype machine to get in touch with him by mail at his office at 760 Vernon Avenue.

* * *

Stenotyper McLeod

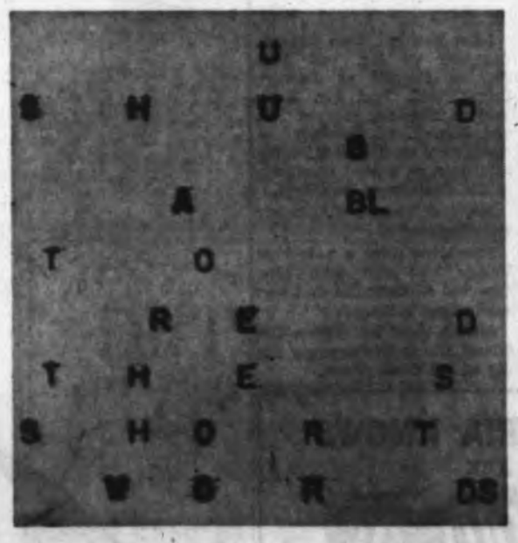

Get the message?

Oak Bay Dispute

Apartment Opponents Get Legal Help

Opponents of the construction of an apartment building along the Oak Bay waterfront have engaged legal counsel to fight their case before a public hearing Monday, Sept. 28, in the municipal hall.

Oak Bay council has called the public hearing preliminary to their intention of amending the zoning bylaw to permit construction of a three-storey apartment building on property near Oak Bay Beach Hotel.

"Nearly everybody from the Oak Bay Beach Hotel to the golf course is opposed to it," said Mrs. Massy Goolden, 1029 Beach Drive.

Mrs. Goolden fears that once the area is re-zoned, a precedent will have been established for further apartment building between Beach Drive and the sea.

"Such development would spoil Oak Bay for the general public and tourists," said Mrs. Evelyn Duke, 963 Beach Drive.

TWO OPPOSED

The vote in Oak Bay council was five to two for amendment of the zoning bylaw. Councillors Bill Wade and Walter Dodsworth were opposed.

The Sept. 28 public hearing has been called in conformity with requirements of the Municipal Act.

Seen In Passing

Sandra Dallin showing a sweater. (A department store clerk, she lives with her parents, **Walter**, a bank branch manager, and **Alma**. Her hobby is sewing. She is entering University of Victoria this year to study social work.) . . . **Tom Smith** looking posh in a civilian suit . . . **Gary Nasur** contemplating university entrance . . . **Harry Hoshal** talking about a hunting trip . . . **Dorothy Barrows** taking a detour on the way home from work . . . **Jim Ramsay** getting a lift from a friend . . . **Lorne Johnson** looking for new jokes . . . **Don Paulin** having his lunch . . . **Lionel Dickson** fitting a gas cap.

SANDRA DALLIN

Outlines History

At the September meeting of the B.C. Indian Arts and Welfare Society, Keith Johnson, vice-principal of the Alberni Residential School, outlined the history and work of the school, and showed colored slides of the buildings and students. The latter ranged from kindergarten tots to senior secondary boys and girls. Study halls, classrooms, dormitories, dining hall, picnics, proms, soccer, swimming, choir, dance combo, Sea Cadets, Army Cadets — all that goes to make up life in a residential school were vividly pictured.

The 287 pupils, Haidas, Nootkas, Kwakiutls, Cowichans, Tsimpsians, Bella Bellas, are accommodated in three buildings. The school is maintained by the Indian Affairs Branch and operated by the United Church of Canada. As most of the pupils now attend classes in Alberni, the main function of the school is to provide a residence for the students.

Mr. and Mrs. Hubert E. Thornett, married 50 years.

Victorian Named to Board

EDMONTON (CP) — The 100,000 women who work in the Anglican Church of Canada are on the way to channel their activities through one organization with a brand new name.

Mrs. John Robertson, dominion president of the Woman's Auxiliary of the Anglican Church of Canada, said she hoped reorganization would be advanced by next year's annual meeting. She made her remarks at the close of the WA's four-day annual meeting.

Mrs. Robertson said she and another executive member, Mrs. M. P. Wilkinson of Islington, Ont., would be attending a primate's committee conference in the Toronto area, probably late this fall. There, representatives from the WA and other church women's groups would gather to take the first steps toward the merger.

Next year's annual WA meeting will be held in London, Ont., June 7-10.

The soul-searching discussions and speeches left some delegates discouraged over the whole function and purpose of WA work, said Mrs. F. H. Burkitt of Prince Albert at closing sessions.

Mrs. G. P. Parson of Port Credit, Ont., was re-elected educational chairman of the dominion executive and Mrs. J. M. Donaldson of Simcoe, Ont., was elected girls' department chairman. All other officers were re-elected by acclamation.

Among conveners appointed to the board were: Mrs. H. D. Martin, Victoria, nominations and elections, and Mrs. G. S. Moore, Trail, B.C., dominion life members.

Now find out what the new Yardley Lipsticks at EATON'S can do for you

First, a small warning. When you wear a new Yardley Lipstick, your eyes should remain wide open. Because each of the 15 new, slightly wicked shades is a subtle but sure invitation. Aside from that, everything Yardley Moisture Creme Lipstick does for you is good. It softens your lips and keeps them soft. Never irritates them. And it won't cake or dry out. Your new Yardley Lipstick comes in a smart throw-away case (no refills). The price is new, too.

Only 1.25

Yardley

EATON'S—Cosmetics, Main Floor, Phone 382-7141

ANN LANDERS

Dear Ann Landers: What chance does a divorced woman have when a married man goes after her, tells her a string of lies and then, after she has severed all relations with single men who offered marriage he dumps her?

This story is such a tired one I'm ashamed to tell it. My boss couldn't take his eyes off me. He pursued me as if I were the only woman in the world. I was first flattered, then smitten—and finally hopelessly in love.

From the things he had told me about his wife I was sure she was a mess. Then one day we met. I was stunned. She was a beautiful woman, intelligent, gracious, with a sense of humor and an engaging personality.

What's the matter with a man who would run around and cheat on a woman like that? Why did he chase me? And why is he now chasing another divorcee—this time a plain, unattractive one?

You are the lady with the answers. Do you have one for me? —SCORNED AND WRATHFUL.

Dear Scorned and Wrathful: The Don Juans will always be with us. They must keep proving to themselves that they still have it.

But never mind about HIM, let's talk about you. The divorcee is a particularly vulnerable target because she is a lonely woman who feels like a failure. These "losers" would do well to remember that the married man who chases dames is like a dog who runs after a car. He doesn't really mean to catch it.

★ ★ ★

Dear Ann Landers: My mother is my problem. She doesn't care how she looks around the house. Some days she will walk around in an old ratty bathrobe until 4:30 p.m. I am afraid to invite any kids over because I never know about her.

Yesterday an especially nice boy came to take me swimming. I wasn't quite ready and mom sat and talked to him for a few minutes. When I came into the living room and saw her sitting in an unladylike position, with torn hose rolled below the knees I almost died. That wasn't all, Ann. Her hair was up in rags and she was wearing dad's army shoes.

When I mentioned this to her she snapped, "If I'm not fancy enough for your friends, that's too bad." Can you suggest something? —PANCAKE.

Dear Pan: What cannot be cured must be endured. You aren't about to change your mother, so you'd better change your attitude.

Never make apologies for your mother. Conduct yourself like a lady even though she is falling a little short of the mark. A truly worthy boy will understand—and he is bound to admire a girl who shows respect under trying conditions.

★ ★ ★

Dear Ann Landers: I have been married eleven months. My husband told me before we married that his older brother was going to room and board with us. We needed the money and it seemed like a good idea.

Every three weeks my husband works the night shift for six days. When my brother-in-law and I are alone he makes passes. My husband would knock his head off if he knew.

I hate to make trouble between brothers but I can't stand this much longer. Please tell me what to do. I've learned a lot from your column. —IN A JAM.

Dear In: The Bible says you are your brother's keeper, but it doesn't say anything about keeping a brother who has the morals of a Tom cat.

Tell "Tom" he has one week to find another place to live or you will speak to your husband about him. And don't fail to make good your threat if he doesn't clear out on schedule.

At Sooke

Pioneers Celebrate

Mr. and Mrs. Hubert E. Thornett of Buena Vista, East Sooke, will celebrate their golden wedding anniversary on Saturday, Sept. 26. They will be at home to their friends and relatives at 1662 Derby Road from 2 to 5 in the afternoon and again in the evening from 7 to 10.

Mr. and Mrs. Thornett came to Canada from Stonesfield, Oxfordshire, England. They met in Victoria and were married at St. John's Anglican Church by the Rev. Canon F. A. P. Chadwick on Sept. 25, 1914.

They have lived at Sooke for 45 years, where they built their farm out of virgin land.

Until his retirement several years ago, Mr. Thornett was employed by the provincial government. He has been a member of Gizeh Temple since 1921 and is a past master of Mt. Shepherd Lodge at Sooke.

The couple have two daughters, Mrs. Victor A. Drew, Burnaby, B.C., and Mrs. Harold W. Norman, Victoria. They also have three grandsons, Daryl Drew, Barry and Brent Norman.

Mr. Wilfred Gibson, an old friend, took their wedding pictures 50 years ago, their silver anniversary and their golden wedding pictured above.

One Day Only

60 Dresses Dresses Dresses

- Short Formals
- Wools
- Print Cottons

Broken Sizes Slightly Soiled

Regularly Priced from $10.95 to $49.95

$6.00 EACH

No Exchanges or Refunds

Lyle's for smarter styles

LADIES' WEAR Ltd.
1441 Douglas St.
EV 3-9622

This model seems to be up to her neck in the tweed overcoat, presented by Moda Polska of Warsaw, Poland. Of simple cut, it features an engaging high collar as protection against the cold winds of a Polish winter. The black and white style is topped by an eye-level brimmed hat for added protection.—(Fednews)

Bride Wears Blue

Miss Barbara Jean Carnell, daughter of Mr. and Mrs. Stanley Carnell of Dawson Creek, B.C., and Mr. Gary Wayne Sinclair, son of Mr. and Mrs. R. W. Sinclair, Victoria, were married last Friday afternoon at a civil ceremony in the Parliament Buildings.

Mr. and Mrs. R. W. Sinclair were witnesses.

The bride wore a pale blue Italian knit suit with blue flowered whimsy hat and corsage of red roses.

After a short honeymoon Up-Island, the couple are now living at 241 Cook Street.

Clubs

ROSICRUCIANS

The Victoria Chapter of the Rosicrucians will meet at the Dominion Hotel on Tuesday, Sept. 22, at 8 p.m.

★ ★ ★

BRITISH ISRAEL

Mrs. Dorothy Abraham will address a prayer service meeting of the British Israel World Federation, Victoria Branch, Monday, Sept. 21, at 8 p.m. in the Newstead Hall, 734 Fort Street. Her subject will be Habakkuk's Prayer.

Pound Party

The annual fall pound party and donation tea will be held by the ladies' committee at the B.C. Protestant Orphanage on Thursday, Oct. 1, from 2:30 to 4:30 p.m.

ALL VICTORIA KNOWS WE ARE

GOING OUT OF BUSINESS

JUST A FEW DAYS MORE

FINAL BARGAINS!

DEB SHOES And other well-known makes. Values to $17.00 — 3.95

FLATS Values to $9.00. — 2.95

SMART PUMPS Values to $20.00. — 4.95

VANITY SLIPPER SHOP

1306 DOUGLAS STREET EV 3-5613

CLASSIFIED

YOU'LL SOON BE DIALING A NEW NUMBER FOR CLASSIFIED WANT ADS!

AMY By Mace and Tippit

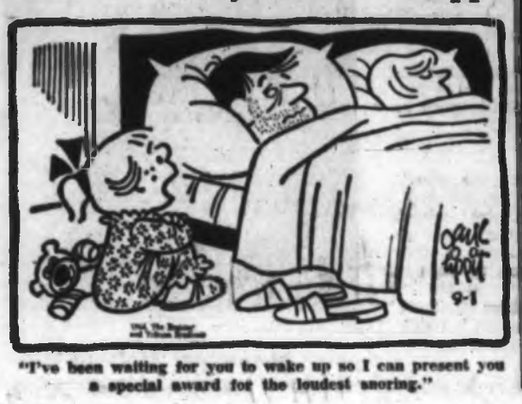

"I've been waiting for you to wake up so I can present you a special award for the loudest snoring."

Gould-Salmon

Heirloom Veil Worn by Bride

A lovely heirloom veil of Alencon lace was an attractive feature of the bridal ensemble worn by Virginia Pauline, daughter of Mr. and Mrs. Philip Salmon of Victoria, when she became the bride of John Arthur Gould, son of Mr. and Mrs. Herbert G. Gould of Don Mills, Ont.

Rev. R. F. Stephenson officiated at the afternoon ceremony in St. Martin's-in-the-Field Church.

* * *

Given in marriage by her father, the bride wore a full-length gown of cream brocaded satin. Her veil was held in place by a small pearl tiara, and she carried a cascade bouquet of tangerine carnations. Her only jewelry was a pearl drop pendant with matching earrings, a gift of the groom. Master Keith Bridge, a cousin of the bride, carried her train.

Miss Kit Lort, maid of honor, and bridesmaids Miss Jan Gray and Miss Michaelle Tyrell, were gowned alike in cocktail-length dresses of deep rose crystal taffeta, with Tom Jones bows of the same material in their hair. They carried bouquets of pink carnations.

* * *

A short, full-skirted dress of pink dotted nylon, and a bow of the same material in her hair, were worn by the flower girl, Miss Kathryn Bridge. She carried a basket of pink carnations.

Mr. Graeme MacIntosh of Vancouver was best man, and ushers were the bride's brother, Mr. Charles Salmon, and Mr. Tom Orr of Vancouver. Mr. Fred Webb proposed a toast to the bride at a reception in the lounge of the Oak Bay Beach Hotel following the ceremony.

As the couple left later on a motor trip to the Oregon coast, the bride wore a two-piece blue knitted dress with beige accessories and a gardenia corsage.

When they return to Victoria the couple plan to live at 1215 Craigflower Road.

Clubs

TREFOIL GUILD

The Trefoil Guild of the Girl Guides will hold a meeting at the Guide Hall, Pandora Avenue, Thursday, Sept. 24, at 8 p.m.

* * *

GOLDEN AGE

James Bay Golden Age Club will meet in the Niagara Street hall on Tuesday, Sept. 22, at 2 p.m.

* * *

AUTUMN TEA

Under the auspices of the Ladies' Aid Society of Knox Presbyterian Church, 2964 Richmond Road, an autumn tea will be held at the church on Wednesday, Sept. 23, from 2 to 4 p.m. There will be a home-baking stall.

The Royal Wedding Party: Principals in Friday's wedding in Athens of Greek King Constantine and Danish Princess Anne-Marie pose for a group picture. Front row standing from left are: King Frederik and Queen Ingrid of Denmark, the bridal couple; Queen Frederika of Greece, King Gustav VI and Queen Louise of Sweden. Recognizable in the background are King Badouin of Belgium, between Ingrid and bride; Prince Bernhard of Netherlands between Frederika and King Gustav; ex-King Umberto of Italy, behind Gustav. Bridesmaids in foreground are not identified.—(AP Wirephoto by cable from Athens)

Seek Changes

A Victoria report recommending a number of changes in the divorce laws of Canada has been accepted by the Canadian Federation of University Women's Clubs, president, Mrs. J. L. Andrews, announced at recent meeting of the University Women's Club of Victoria.

The resolution recommended that the laws be extended to include such grounds as cruelty, desertion without cause for three years and insanity not cured after five years of treatment.

Highlights of the 16th triennial conference held in Winnipeg last August were presented by a panel of delegates. Moderator was Mrs. R. D. Barrett, Port Alberni.

Mrs. R. A. Fraser, vice-president, outlined a seminar on creative arts.

In her review on the education seminar, Mrs. J. M. Thomas stressed counselling and guidance for adult women.

Mrs. J. W. McCammon, program convener, introduced the panel and Mrs. O. Bowes thanked delegates.

Mrs. D. M. Cox, study group convener, outlined 12 new interest groups in which members may participate.

New members, Miss M. P. M. Henry and Mrs. J. A. Taylor, were welcomed by Mrs. R. A. Fraser, membership convener.

C.A.R.S.

The WA to the Canadian Arthritis and Rheumatism Society will meet on Wednesday, Sept. 23, at 2:30 p.m., in Red Cross House, 1046 Fort Street.

OVER - STOCKED
SALE
$100 to $400 OFF
TELMAC
NO MONEY DOWN

unmistakably the
Parkhurst
lambswool look
Striking beauty in ever-so-soft and luxuriant pure lambswool. Collared full-fashioned cardigan with pocket-like details and highlighted with contrasting suede buttons. About $14.98.
at your favourite fashion store
PARKHURST KNITWEAR • TORONTO

A fashion show of the beautiful East Indian sari and other luxurious wearing apparel will be put on this evening by members of the East Indian Women's Society in the Italian Hall, 804 Kings Road. The show is part of the opening day program being sponsored by OXFAM of Canada for the Canada Mysore Project. Three sisters pictured here in East Indian fashions, Bonnie, Randi and Sandy Johl will be taking part in tonight's show.

Greeks Cheer King and Bride

By EDDY GILMORE

ATHENS (AP)—King Constantine of the Hellenes wed Denmark's beautiful Princess Anne-Marie today amid the Byzantine magnificence of Athens' Greek Orthodox Church.

Anne-Marie, 18, became the queen of Greece and the world's youngest queen. At 24 her husband is the world's youngest monarch.

It was a spectacularly colorful ceremony, but it had its human moments—when Anne-Marie giggles, and when Queen Mother Frederika came close to hitting Britain's Prince Charles with one of the two crowns used in Greek Orthodox weddings.

Charles did not duck, but he eyed the heavy crowns with concern.

The wedding brought together the greatest gathering of royalty in years—seven kings, six queens, two former rulers, 48 princesses and 50 princes.

The handsome monarch and his bride took their vows in Athens' Greek Orthodox cathedral. Archbishop Chrysostomos, 85, primate of Greece, officiated at the Byzantine Orthodox rites.

Only the 1,600 invited guests were admitted to the cathedral. For the thousands of Greek villagers and others who flocked to Athens, the ceremony was broadcast to television sets at various centres around the capital by the Italian State Television Service. Athens has no television station.

An estimated crowd of 1,000,000 turned out to see Constantine and his queen, in a gilded, horse-drawn coach, lead the long procession of crowned heads and dignitaries back to the royal palace.

On hand for the occasion were all of Europe's reigning monarchs except Queen Elizabeth of Britain, who is preparing for a visit to Canada. She was represented by her husband, Prince Philip.

The couple, engaged since January, 1963, had planned to marry next January. But with the trying job of kingship upon him, Constantine wanted Anne-Marie beside him.

Appealing to her father, King Frederik of Denmark, Constantine told his story, saying he realized the tender age of his fiancee.

A sympathetic King Frederik is reported to have replied: "Yes, she's young—but she's yours."

SALUTE BOOMS OUT

A 21-gun salute boomed across the city as the bridegroom, dressed in a white army uniform, rode in the open gilded carriage to the cathedral. Queen Mother Frederika rode beside him.

Not far behind the king came Anne-Marie, riding in an open carriage with her father. Looking composed, she smiled and waved constantly to the crowd shouting "Anne-Marie . . . Anne-Marie . . . we love you, Anne-Marie."

It took some manoeuvring to get the bride and her long, heavy train out of her carriage. Britain's teen-age princess Anne, one of the bridesmaids, helped lift the train.

The ceremony began with the official betrothal.

After the betrothal, the archbishop went into the crowning rites of the Greek Orthodox wedding. Lifting a pair of glittering wedding crowns, the archbishop blessed Constantine with them and then the bride.

The primate then handed the crowns to Queen Frederika and from behind the couple she held them over their heads. It was then she almost hit Prince Charles.

At this point in Greek village weddings the groom comes down hard with his foot on his wife's foot. By taking this uncomplainingly, she shows her reverence.

If Constantine trod on Anne-Marie's foot, the guests couldn't see it.

With the service nearly over, the couple sipped communal wine three times.

As the ceremony ended, Constantine and then Anne-Marie bowed and kissed the hands of Queen Mother Frederika.

As the primate still intoned the bridal pair looked relaxed and began whispering to each other.

Anne-Marie — Greece's new queen—giggled.

Accessory Story Told by Expert

You and your neighbour CAN wear the same dress to the same party, and ten to one no one will notice they're identical!

The secret, dramatically illustrated by Winifred Mather's accessory fashion show at the Hudson's Bay Company yesterday, lies in the imaginative use of hats, scarves, belts and jewelry.

With a change of accessories, the same basic dress can start the day and go on to important evening occasions, equally at home in office or theatre.

Classic example of the changeover was demonstrated with a simple black sheath, worn first with a tailored hat and no jewelry, then with a Chanel-type jacket. A black and white fake fur ascot scarf and patent leather belt gave a totally different look.

Finally, with a pouf of a hat in white tulle with small black velvet brim, and a long opera-length pearl necklace, the versatile dress was transformed for an evening occasion.

The same magic was performed with an identical sheath in rich red tone. With a perky neck kerchief removed, and a matching velvet hat added, the dress was ready for the theatre.

"Tweed suits can go to important occasions," said Mrs. Mather, as a three-piece suit of luminous wool mohair was modeled. Another dressy suit was of black and white diagonal tweed knit, in the popular overblouse style.

A clever touch, with a suit, was the use of two whimsy hats, picking out the black and fuschia tones of the outfit to make an elegant ensemble.

Mrs. Mather mentioned the importance of texture in this year's fabrics, for both fashions and millinery.

But the excitement of fashion, she stressed comes from imagination and individuality, which give distinction to the well-designed basic dress.

The show was repeated yesterday evening in the Douglas Room, along with a showing of Discotheque Fashions — the ruffled dress with swinging skirt styles for dancing — and elegant cocktail and dinner fashions.

During intermission, coffee and French pastries were served and guests were entertained by balladeer Bob Faulds. The evening show was sponsored by Hadassah.

Teachers To Take Course

OTTAWA (CP)—Fourteen women school teachers from Uganda arrived in Ottawa Thursday night en route to Edmonton, where they are to begin a one-year pilot course at the University of Alberta designed to make them teacher trainers in their homeland.

Informal Tea

Mrs. Myrtle Whyte, WHP, and Mr. Clifford Vessey, WOS, Order of the White Shrine of Jerusalem, gave an informal tea recently for members at the former's home, 1640 Hollywood Crescent.

Musical Art Tea Sept. 26

The membership tea of the Victoria Musicale Art Society will be held on Saturday, Sept. 26, from 3 to 5, at the home of Mrs. Jay Durrand, 549 Foul Bay Road.

Mrs. H. Thirlwall, president, and Mrs. S. G. Watts, vice-president, will receive at the door with Mrs. Durrand. Mrs. A. Sheard is in charge of the arrangements for the tea, assisted by Mrs. C. W. Paulin.

Pouring tea will be Mrs. D. A. M. Patterson, Mrs. T. L. McMaster, Mrs. J. Barraclough and Miss Noel Smith. The servers will be Mrs. W. F. Holdridge, Mrs. S. G. Watts, Mrs. W. A. Heal, Mrs. R. F. Snape, Mrs. J. T. Edwards and Miss Charlotte Crawford.

LADIES' COATS
FOR FALL
Complete selection, choice quality cloths . . . from $10.00 and $29.95
BOUCLE AND DOUBLE KNIT SUITS
Just Arrived! An excellent selection at only $29.95 and $49.50
SKIRTS Tweeds and wool worsteds direct from England. Priced from only $9.95
John McMaster Ltd.
1012 Fort St. EV 4-4712
Easy Parking Always

International
DUTY FREE STORES LTD.
SIDNEY
"Once a Year"
SALE
IMPORT SAMPLES
DUTY-FREE PRICES!
HUNDREDS OF TOP QUALITY IMPORT ITEMS INCLUDING:
Ladies' and Men's apparel, china, Hong Kong beaded sweaters, Scotch lace cloths, exclusive parfums and toiletries, English and French leather handbags—gloves — belts — luggage, Men's 100% cashmere topcoats—tailored in Vienna, mohair stoles and throws, ladies' sportwear by Hettemarks of Sweden, Spanish flamenco dolls, mantillas, glassware, etc.
SHOP EARLY FOR BEST SELECTION
MANY ITEMS ONE OF A KIND
FOUR DAYS ONLY
Sept. 19 to 23
Take Pat Bay Highway to Sidney

mail orders promptly filled
charge accounts invited
THESE LITTLE HEELS ARE CAMPUS BOUND
"Free Way" by Miss Ingledew black moco croco 6.95
"Skeedle" by Miss Ingledew black patent bronze gleam patent strawberry red patent george town blue patent winter spice patent 6.95
"Jenny C" by College Deb tarragon green 11.95
available in all our campus shops
Ingledew's
men's and women's shoes
also Vancouver
749 Yates Street

City Cleric Urges Church Co-operation

If a belief in world church co-operation is sincere, let us take advantage of an opportunity that will be provided Nov. 11 for a co-operative armistice service, a Victoria minister said.

"Let us engage in the kind of unity here we are advocating on the world scene," said Dr. J. L. W. McLean, minister of St. Andrew's Presbyterian, who has returned from summer conferences in Britain and Europe.

Another way in which the ecumenical spirit could be translated and put into effect on the local level is seen by Dr. McLean in such projects as homes for elderly citizens, instead of each church having its own separate establishment.

"We cannot create Christian unity overnight, but we can participate in common causes and create the climate for the bringing down of barriers among us," he said.

The minister reported that the ecumenical spirit is even catching hold in Northern Ireland. At the general assembly of the Presbyterian Church in Ireland at Belfast, the conference expressed approval of steps being taken to increase good relationships, a step back from previous "no move toward Rome" rigidities.

* * *

Although Dr. McLean believes in positive response to "the new climate in Roman Catholicism," in co-operation in the larger context, he supports "the denominational richness" of many of the reformed faiths.

He represented the Presbyterian Church in Canada at a World Presbyterian Alliance in Frankfurt, Germany, which was attended by 413 delegates representing 94 churches from 64 countries.

* * *

Although Dr. McLean was met by good weather in Scotland and England, as well as in Africa, Spain, Italy, Germany and The Netherlands, he is happy to be back. "Victoria looks good," he said.

And although the former city alderman said he also visited many municipalities and their projects, he would make no comment on the possibility he might be running for office again.

Bonner Speaks To Men's Club

Attorney-General Bonner will be guest speaker Friday at the Men's Club supper meeting at Metropolitan United Church.

Mr. Bonner will speak on Problems of Confederation.

In City Churches

Retired Minister Guest Preacher At First United

An 80-year-old retired minister and member of First United Church will be guest preacher at the church's 11 a.m. service Sunday.

Rev. J. G. G. Bombas has chosen as the subject of his sermon The Beauty of the Lord.

There will be three services again at First United, starting Sunday. At 9:30 a.m. Rev. Robert J. D. Morris will speak on God's Family. At 7:30 p.m. Chaplain Andrew J. Mowatt will speak on These Things Shall Be.

Rev. Mowatt's message will be on the Mysore project, Canada's contribution in the Freedom from Hunger Campaign. Special guests at the evening service will be the Rebekah Lodge of Victoria.

* * *

Unitarians will hold services at 9:15 and 11 a.m. in the Optimist Building, 106 Superior Street, with a coffee hour from 10:15-11. Subject of minister Marvin Evans at both services will be I Didn't Want to Get Involved.

* * *

An air force service will be held at 3 p.m. with Wing Commander E. W. S. Gilbert at Christ Church Cathedral. At 8 a.m., holy communion; at 9:30 a.m. family communion and instruction with Rev. Roy A. Hoult; at 11 a.m. choral eucharist, Rev. E. W. S. Gilbert and at 7:30 p.m. evensong, Dean Brian Whitlow.

* * *

Following the three-day conference of missionaries at Central Baptist Church, Rev. Ed Ratzliff, director of deputation for the Sudan Interior Mission, will give the main address at both morning and evening services. Many of the visiting missionaries will also participate.

* * *

Dr. J. Lewis W. McLean returns to the pulpit at St. Andrew's Presbyterian Sunday after a summer in Britain and other parts of Europe and Africa.

His subject at the evening service will be An African's Vision. In the morning he will preach on The Wind Blows.

Church Gets New Organist

New organist and choirmaster at St. Matthias' Church, Richardson Street, is Eric V. Edwards.

Before accepting his new appointment, Mr. Edwards had a similar position at St. Luke's Anglican Church on Cedar Hill for more than 24 years.

In his youth, the organist used to "pump" at an ancient instrument in the old St. Matthias' Church, his first professional appointment.

Adventists

Ex-Smokers To Hold Reunion

An alumni meeting of the Five Day Plan to Stop Smoking takes place at 7:30 p.m. Tuesday in the Princess Louise Room of the Empress Hotel.

The plan, a project of the Seventh Day Adventists, was in operation Aug. 16-20 under the direction of Dr. L. H. Lonergan of California. At that time 80 per cent of those registered had stopped smoking.

The session on Tuesday will act as a "booster shot" of encouragement to both those who have quit smoking and those who are still trying to quit.

From 20 to 30 of the original 40 are expected, say the local sponsors.

Memorial Service Set Sunday

Air Cadet Squadrons from Victoria, Sidney and Duncan will join their seniors, the Air Force Officers' Association of Vancouver Island, in a special Battle of Britain service at 3 p.m. Sunday in Christ Church Cathedral.

The message at the service will be given by Wing Commander E. W. S. Gilbert.

It was 24 years ago that Winston Churchill paid his famous tribute to the allied men of the skies: "Never in the field of human conflict was so much owed by so many to so few."

The cathedral service, to which the general public is invited, will follow the form used in Great Britain for the anniversary.

At the Emmanuel Baptist Church Rev. Alvin C. Hamill will continue his series of sermons on the Old Testament prophets. This Sunday morning his topic is The Prophets Still Speak—From the Backwoods.

The 7:30 p.m. service will include gospel singing, a brief sermon and a discussion period.

Pope Pledges Attack On Racial Segregation

VATICAN CITY (AP)—Pope Paul VI and Rev. Martin Luther King, American Negro integration leader, conferred for 25 minutes Friday in a Vatican meeting that emphasized Roman Catholicism's stand on racism.

After the audience, Dr. King said the Pope promised to make a personal and public denunciation of racial segregation.

Churches

GOSPEL HALLS AND CHAPELS

ROSS BAY GOSPEL HALL
Corner of May and Joseph Streets
Sunday:
10:00 a.m.—Worship and Breaking of Bread.
12:00 noon—Sunday school and family Bible Hour. Speaker, Mr. Lawrence Wallace.
7:30 p.m.—Gospel service. Speaker, Dr. Harry Hinkman.
Wednesday:
8:00 p.m.—Prayer and Bible study.

QUADRA BIBLE CHAPEL
Tolmie Ave. and Jackson Street
Sunday:
9:45 a.m.—Sunday school.
11:00 a.m.—Morning Service, Mr. Frank Hamilton.
12:00 noon—The Lord's Supper.
7:30 p.m.—Evening Service. Illustrated address by Mr. C. O. Bowen of Vancouver. (See display advertisement.)
Wednesday:
7:45 p.m.—Prayer and Bible study.

OAKLANDS CHAPEL
Fernwood and Cedar Hill Roads
Sunday:
9:30 a.m.—The Lord's Supper.
11:15 a.m.—Family Bible Hour and Sunday school. Speaker, Mr. R. McArthur.
7:30 p.m.—Evening service; speaker Mr. Ray Allen.
Thursday:
10:30 a.m.—Ladies coffee hour
8:00 p.m.—Prayer and Bible ministry.

VICTORIA GOSPEL HALL
930 Pandora Avenue
9:30 a.m.—Sunday school.
11:15 a.m.—Worship and Breaking of Bread.
7:00 p.m.—Gospel service; speaker, Mr. Thomas McPike.
Tuesday, 8:00 p.m.—Ministry meeting; speaker, Mr. George Doubroff.
Thursday, 8:00 p.m.—Prayer meeting.

WESTVIEW GOSPEL CHAPEL
313 Brunswick Place
Island Hwy. at Tillicum Rd.
Sunday:
9:30 a.m.—The Lord's Supper.
10:25 a.m.—Sunday school and Bible class.
7:30 p.m.—Gospel service; speaker, Mr. Don Easton.
Wednesday:
8:00 p.m.—Prayer and Bible study.

BETHESDA CHAPEL
Corner Gale Bay Ave. and Davie St.
Sunday:
9:45 a.m.—Sunday school and Bible class.
11:15 a.m.—Worship and Breaking of Bread.
7:30 p.m.—Gospel service (young men of B.C. Outreach Team).
Wednesday:
8:00 p.m.—Prayer and Bible study.

MILNES LANDING GOSPEL CHAPEL
Sunday, 8:45 p.m., The Family Hour
Speaker: Mr. Stan Hitchman

LUTHERAN

HOPE LUTHERAN CHURCH
(MISSOURI SYNOD)
1926 Carrick at Dean
The Rev. L. M. Carlson, pastor, EV 5-[illegible]
Divine worship ..... 10:30 a.m.
Sunday school and Bible class ..... 9:30 a.m.
A Church of "The Lutheran Hour" and "This is the Life."

LUTHERAN CHURCH OF THE CROSS
Cedar Hill and Cedar Hill Crossroad
Rev. V. E. Prupp—GR 7-5181
Divine worship and Sunday School ..... 11:00 a.m.
E.L.C. Can.—The merged AMERICAN LUTHERAN CHURCH serving Christ and the Community.

GRACE ENGLISH LUTHERAN CHURCH, L.C.A.
1275 Fort Street EV 3-5236 and EV 3-[illegible]
Sunday church school ..... 9:45 a.m.
The service ..... 11:00 a.m.
Visitors especially welcome.
Rev. J. E. Bergstaesch, D.D., pastor.

REDEEMER LUTHERAN CHURCH
(Mo. Synod)
811 Jenkins Ave., Langford
Sunday school ..... 9:45 a.m.
Divine worship ..... 11:00 a.m.
Rev. H. Bohling, Pastor, GR 8-6140

UNITED

ESQUIMALT UNITED CHURCH
Admirals Road at Lyall Street
Church school, 9:30 and 11 a.m.
Worship Services, 9:30 and 11 a.m.
Guest preacher: Dr. K. H. Prior
Minister: Rev. G. Howard Turpin

GORDON HEAD UNITED CHURCH
4373 Torquay Drive
Rev. J. Millard Alexander, B.A.
9:45 a.m.—Morning worship.
Rally day family worship.
Nursery provided
CORDOVA BAY UNITED CHURCH
Rev. J. Millard Alexander, B.A.
11:30 a.m.—Morning worship.
Rally day family worship.

EVANGELICAL FREE CHURCH

PARKDALE EVANGELICAL FREE CHURCH
8841 HARRIET RD.
SUNDAY SCHOOL 9:45 A.M.
SERVICES 11:15 A.M., 7 P.M.

CHURCH OF CHRIST

CHURCH OF CHRIST
1630 Fernwood Road
Bible study, 10:30 a.m.
Communion, 11 a.m.
Gospel service, 7:30 p.m.
Phone GR 9-2743

METHODIST

FREE METHODIST CHURCH
1630 Cook Street EV 3-1355
Pastor, Rev. J. H. James
9:45 a.m.—Sunday school hour.
11:00 a.m.—Morning worship.
7:00 p.m.—Evening worship.

SOCIETY OF FRIENDS

SOCIETY OF FRIENDS
(QUAKERS)
MEETING FOR WORSHIP
SUNDAY, 11 A.M.
VISITORS WELCOME
1831 FERN ST.

SPIRITUALIST

OPEN DOOR SPIRITUALIST CHURCH, 1880 Cook. SUNDAY, 11 a.m., 7:30, Rev. E. Tingley, Clairvoyance. THURSDAY, 8 p.m. T. Raynbird. HEALING. WELCOME.

CHRISTIAN SPIRITUALIST CHURCH, 725 Courtenay Street. Sunday, Sept. 20, 7:30 p.m., trance address, followed by questions and messages.

COMMUNITY CHURCHES

GOSWORTH COMMUNITY CHURCH
Gosworth Road at Burton
Sunday School ..... 9:45 a.m.
Two-to-Teens
Worship Service ..... 11:00 a.m.
Rev. Percy Wills
Worship With Your Family This Sunday

ANGLICAN

ST. STEPHEN'S CHURCH
MOUNT NEWTON CROSSROAD
SAANICHTON
HARVEST THANKSGIVING SERVICE AND DEDICATION
3:00 P.M.
ARCHBISHOP H. E. SEXTON, D.D., D.C.L.

ANGLICAN SERVICES
(Episcopal)

Christ Church Cathedral
Rockland and Quadra
The Very Rev. Brian Whitlow, M.A., M.Ed., B.D., Dean and Rector
8:00 a.m.
Holy Communion
9:30 a.m.
Family Communion and Instruction
The Rev. Roy A. Hoult
11 a.m.—Choral Eucharist
Sermon:
The Rev. E. W. S. Gilbert
3 p.m.—Air Force Service
Address:
W/Cdr. E. W. S. Gilbert (RCAF)
7:30 p.m.—Evensong
Sermon: The Dean
Church Schools at the Memorial Hall (with Nursery) at 11 o'clock, and at the James Bay Hall at 10 o'clock.
Holy Communion:
Monday—12:10 p.m.
Tuesday—11:00 a.m.
Thursday—7:15 a.m.
Mattins each weekday at 9:00 a.m.
Evensong each weekday at 5:15 p.m.

ST. JOHN'S
Quadra at Mason
Rev. Canon George Biddle, Rector
8:00 a.m.—Holy Communion
9:30 a.m.
Family Service and School
11:00 a.m.—Sunday Schools and Nursery
11:00 a.m.
"I Believe in God the Father Almighty"
Preacher: Canon Biddle
7:30 p.m.
Rev.
Colin A. Campbell
10:30 a.m. Thursday — Holy Communion, followed by a Service of Blessing.

St. Mary's
Elgin Road
The Parish Church of Oak Bay
The Rev. Canon Hywel J. Jones, L.Th., Rector
8:30 a.m.—Holy Communion
11:00 a.m.—Mattins
Preacher: The Rector
7:00 p.m.—Evensong
"MUSIC AFTER EVENSONG"
Four Serious Songs—Brahms
(John Bray, Baritone)
Prelude—Fugue in A Major—Bach
Sunday School
11 a.m.—All departments will reconvene. Nursery facilities.
Thursday
10.30 a.m.
Holy Communion

ST. MATTHIAS'
Cor. of Richmond and Richardson
(Serving Fort Bay and adjacent areas of Oak Bay and Fairfield)
The Rev. Angus Cameron of Lundavra, O.S.J., B.A.
Trinity XVII
8 a.m.—Holy Communion
11:00 a.m.—Mattins
Preacher: The Rector
7:30 p.m.—Evensong
Preacher: Rev. Dr. Arthur Ashley
Sunday School
9:45 a.m.—Main School and Bible Class
11:00 a.m.—Primary and Pre-Primary Depts.
Nursery facilities will be available during the morning service.
Thursday, September 17th:
10:30 a.m.—Holy Communion

ST. LUKE'S
Ven. C. E. F. Wolff, L.Th., Rector
Parish Church of the University Area
TRINITY XVII
8:00 a.m.—Holy Communion
9:30 a.m.
Holy Communion, Hymns and Instruction
11:00 a.m.
Morning Prayer and Sermon
11:00 a.m.—Sunday Schools
7:30 p.m.—Evensong
Nursery Service available

ST. PETER'S
St. Peter's Road at 2035 Quadra
Reg. E. M. King, Ph.D., Rector
9:30 a.m.
YOUTH CHURCH
Church School 9 Years and Older and Families, All Ages
MR. WM. ASHWELL
11:00 a.m.—MATTINS
Preacher: Mr. Roger Gray
Church School, 8 and Younger
Wed., 10:30—Holy Communion

St. George The Martyr
Cadboro Bay and Maynard Roads
Serving Queenswood, Ten Mile Point, Uplands and Cadboro Bay
Rector: The Rev. N. S. Noel, D.D.
8:00 a.m.—Holy Communion
11:00 a.m.—Morning Prayer
7:30 p.m.—Evening Prayer
Sunday School—9:45 and 11 a.m.
The sermon subject in the morning:
"One Body and One Spirit"
In the evening the Rector will continue his series of addresses on "The Faith By Which We Live."
Monday—The Feast of St. Matthew
Holy Eucharist—7 a.m.

ST. BARNABAS'
Belmont and Begbie
TRINITY XVII
8 a.m.—Holy Communion
11:00 a.m.—Sung Mass and Sermon
Nursery Facilities During This Service
7:30 p.m.—Solemn Evensong, Procession and Sermon
Holy Communion Daily:
7:30 Monday, Thursday Saturday
9:30 Wednesday and Friday
Rector:
The Rev. Canon B. T. Page, M.A.
384-3978

ST. PHILIP'S CHURCH
Corner Eastdowne and Nell, Oak Bay
Rector: Lt.-Col.
The Rev. R. O. Wilkes, M.C., C.D.
TRINITY XVII
FAMILY SERVICE
8:30 a.m.
Holy Communion
11 a.m.—Family Service
Sacrament of Holy Baptism
7:30 p.m.—Evensong
No Sunday School. Children will attend the Family Service with parents.

First United Church
Minister:
Rev. Robt. J. D. Morris, M.A., B.D.
Director of Christian Education:
Mr. Rob Nelson, B.A.
Directors of Music:
Mr. and Mrs. W. H. Gregory
FAMILY WORSHIP
9:30 a.m.
"God's Family"
Rev. Robert J. D. Morris
Soloist—Norma Elwell
Baby Creche—Nursery Kindergarten
11 a.m.
"The Beauty of The Lord"
Rev. J. G. G. Bombas
Soloist—Alice Waddell
Broadcast Over CKDA (1320)
Baby Creche and Church School for All Ages
7:30 p.m.
"These Things Shall Be"
Interpreting the Mysore Project" Canada's Share in the "Freedom from Hunger" Campaign
REV. ANDREW J. MOWATT
B.A., B.D., C.D.
Pacific Command Chaplain (P)
H.M.C. Dockyard
We Welcome the Rebekah Lodge of Victoria to Our Evening Service.
Ramp available north side entrance
Visitors Cordially Welcome

METROPOLITAN UNITED CHURCH
PANDORA AT QUADRA
"For a Closer Walk With God"
The Rev. Albert E. King, B.A.
Choirmaster:
Capt. J. M. Gayfer, Mus., Doc.
Organist:
Mr. E. Boothroyd, A.R.C.T.
11:00 a.m.
"Old Concepts Face New Challenges"
Rev. Albert E. King
7:30 p.m.
(Broadcast Over CJVI)
"The Broken Things of Life"
Rev. Albert E. King
* * *
CHURCH SCHOOL
9:30 a.m.—
Senior, Intermediate and Grades 5 and 6
11:00 a.m.—
Creche, Nursery, Kindergarten, Grades 1 to 4

CENTENNIAL UNITED CHURCH
Gorge Road at David St.
Minister: Rev. S. J. Parsons, B.D.
11:00 a.m.
"THE TEACHER PAR EXCELLENCE"
Sunday School Rally Day
7:30 p.m.
"ACCESSORY TO THE FACT"
A Study of Obadiah
Director of Music:
Mrs. G. W. Espin, A.T.C.L.
Organist:
Mrs. Margaret Wilmshurst

THE CHURCH OF ST. AIDAN
(United Church of Canada)
Richmond at Cedar Hill Cross Road
University Area Church
Rev. A. G. McLeod, B.A.
Organist: Mrs. Vera Barclay
11:00 a.m.—My Trust
7:30 p.m.—
Insignificant Man's Glory
9:30 a.m.—S.S. Grade 3 to Adult
11:00 a.m.—Baby Creche to Grade 2

Oak Bay United Church
Mitchell and Granite
Rev. Alexander Calder, B.A.
Organist and Choir Leader:
B. W. Kroeger
RALLY DAY
Two Services
9:30 a.m. and 11:00 a.m.
"TELL US A STORY"
Young People—1:00 p.m.

Fairfield United Church
Fairfield at Moss
Rev. M. W. Leon, M.A., Ph.D
Director of Music:
Mr. Rodney Webster, A.R.C.T.
9:30 a.m.—Sunday School Rally Service
11:00 a.m.—Church School Rally Sermon Subject:
'Considerateness in the Church"
7:30 p.m.—Sermon Subject:
'The Man Who Came To Himself'

Belmont Ave. United
Belmont and Pembroke Streets
Rev. Murray Henderson, B.A.
11:00 a.m.
"WHAT ABOUT THESE THINGS?"
Sunday School
9 and Over—9:45 a.m.
3 to Nursery—11 a.m.

CADBORO BAY UNITED
2625 Arbutus Road
Rev. C. Leighton Streight, B.A.
Sunday, 11:00 a.m.
Rally Day
Family Service
Infant Care

St. MARTIN-IN-THE-FIELDS
(Near the Corner of Obed Ave. and Bysant Rd.)
(Serving the Gorge Area)
TRINITY XVII
8 a.m.—Holy Communion
11 a.m.—Mattins
7:30 p.m.—Evensong

ST. SAVIOUR'S
Corner Henry and Catherine
(Just off Esquimalt Road)
Serving Victoria West
TRINITY XVII
8:00 a.m.—Holy Communion
10:00 a.m.—Mattins and Parish Eucharist (with Sunday School)
Thursday—Compline, 8:00 p.m.
Vicar, The Rev. R. N. Mugford, B.A., S.T.B.

CHRISTIAN SCIENCE

First Church of Christ, Scientist
Chambers St. and Pandora Ave.
A Branch of The Mother Church, The First Church of Christ, Scientist, in Boston, Massachusetts
SUNDAY SERVICES
11:00 a.m. and 7:30 p.m.
Subject
"MATTER"
Sunday School, 11:00 a.m.
Testimony Meeting
Wednesday, 8:00 p.m.
FREE PUBLIC READING ROOM AND LENDING LIBRARY
1316 BROAD STREET
ALL ARE WELCOME

VICTORIA TRUTH CENTRE
"There is an Answer to Every Prayer—A Solution to Every Problem"
Rev. Emma M. Smiley, D.D.
Minister
11:00 a.m.
Children's Church
11:00 a.m.
"The Bible in a Nutshell"
7:30 p.m.
"Dreams Are Tomorrow"
All Welcome 1301 Fort St.

VICTORIA PRAYER GROUP
(Undenominational)
Healing Studies
Wednesday, Sept. 23rd, 3 p.m.
Cathedral Memorial Hall
Open to All
Discussion, Questions

NAZARENE
2571 QUADRA STREET
11:00 a.m. and 7:00 p.m.
Rev. William Bahan, T.H.E., B.A.
Phone 385-6324

Theosophical Society
Besant Lodge, 221 Cormorant St.
"CHANNELS OF HEAVEN"
A Public Lecture by
Mrs. Dorothy Harrison
President, Besant Lodge T.S.
Sunday, Sept. 20th, 7:30 p.m.

APOSTOLIC
Affiliated with the Apostolic Church of Pentecost of Canada Inc.
Cor. Queens - Blanshard
Pastor: R. E. S. Toms
9:45 a.m.—Sunday School and Bible Class
11:00 a.m.
"Garments of Glory"
7:30 p.m.
"A Pattern of Pentecost"
Tuesday, 8 p.m.—Bible Study.
Friday, 8 p.m.—Young People's and Family Night
Visitors Always Welcome

GALVARY BAPTIST CHURCH
Southern Baptist
Scout Hall, Marigold at Burnside
9:45 a.m.
SUNDAY SCHOOL
OPEN SESSION
11:00 a.m.
The Secret of the Seed!
7:30 p.m.
SINGSPIRATION
Subject
"THE SEED THAT GROWS"
Come Pray Worship

Church of Our Lord
Humboldt and Blanshard Streets
Victoria's Historic Church
11 a.m. and 7:30 p.m.
Rev. Melvin Dobson, B.A.
Guest Preacher
Morning:
"VESSELS OF GOD"
Evening:
"BE STILL"
Hear This Gifted Preacher This Sunday
Victoria's Historic Reformed Episcopal Church

The Salvation Army
Victoria Citadel
727 Pandora Ave.
Major and Mrs. J. Morrison
(Corps Officers)
SUNDAY
11:00 a.m.
Holiness Meeting
7:30 p.m.
Bright Gospel Service
Bright Singing, Inspirational Music, Vital Bible Messages
9:45 a.m.
Sunday School
Wed., 8 p.m. — Mid-week Prayer Meeting and Bible Study.
Thurs., 2 p.m.—Home League, an hour of fellowship for the ladies.
Fri., 8 p.m.—Evening Home League Group.
Remember, a Welcome Awaits You at the Citadel

ALLIANCE CHURCH
1039 Yates Street Rev. T. W. Chapman
SUNDAY
9:55 a.m.—Sunday School
Pastor Preaching
11:00 a.m.—Morning Worship
7:00 p.m.—Evangelism
8:30 p.m.—Fellowship
Welcome and Farewell to College Students.
COMING
TUES., OCT. 6
Tony Fontane
in person with his new film
"America"
Central Jr. High Auditorium

GLAD TIDINGS PENTECOSTAL
Pentecostal Assemblies of Canada 949 North Park Street
Pastor: Rev. Eric A. Hornby, Assistant to the Pastor, Rev. Frank Funk
9:45 a.m.—Sunday School—Nursery to Adult
11:00 a.m. and 7:30 p.m.
REV. W. J. HOWELLS
Dean of Men and Lecturer at Western Pentecostal Bible College
WELCOME TO OUR FULL GOSPEL CHURCH WE PREACH SALVATION NOW—DIVINE HEALING—BAPTISM IN THE HOLY SPIRIT—JESUS SOON RETURN

"ARE THE DEAD ALIVE?"
To be discussed by
FRANK and ERNEST
Sunday, September 20
CKLG - 730 kc — 9 a.m.
What does the Bible say concerning life after death? Hear "Frank and Ernest," and send for a free copy of the 96-page book,
"HOPE BEYOND THE GRAVE"
Adress:
FRANK AND ERNEST
Post Office Box 128, Victoria, B.C.

EMMANUEL BIBLE CHAPEL
11:00 a.m.
"BELIEVERS' BODY MINISTRY"
7:00 p.m.—GOSPEL RALLY
Tuesday, 8:00 p.m.
"EXPOSITION OF THE NINE GIFTS OF SPIRIT"
C. E. KINGSFIELD, PASTOR
Undenominational

Christadelphian Hall
Corner Blanshard and Kings
Sunday School 9:45 a.m. — Memorial Service 11:00 a.m.
Public Address 7:30 p.m. — Speaker: J. Brierley
SUBJECT:
The Birth of the Bible
For transportation please contact Mr. Clever EV 5-[illegible]

PUBLIC MEETING
Monday, Sept. 21 at 8 p.m.
Newstead Hall, 734 Fort Street
A SERVICE OF PRAYER WITH A SHORT ADDRESS
(Mrs.) Dorothy Abraham
"HABAKKUK'S PRAYER"
Sunday Broadcasts:
7:30 a.m., CJOR (600)—10 a.m., KARI (550)

NORTH DOUGLAS PENTECOSTAL TABERNACLE
Corner Douglas Street and Canterbury Road
Pastor: Rev. C. Fawcett — 479-[illegible]
9:45 a.m.—Sunday School and Bible Classes
11:00 a.m.—Morning Worship
7:15 p.m.—Evangelist Service and Singspiration
Tuesday, 7:30 p.m.—Prayer and Bible Study
Friday, 8:00 p.m.—Young People's Service
You Are Always Welcome at Every Service
"Pentecostal Assemblies of Canada"

"SINKING OF THE ATHENIA"
Personal Experiences of
Mr. Charles O. Bowen of Vancouver
Sunday, 7:30 p.m.
at QUADRA BIBLE CHAPEL
Tolmie Avenue and Jackson Street

KINGDOM MINISTRY (British Israel)
Newstead Hall, 734 Fort St. Leader: Mr. A. A. Fryer
Speaker: MR. R. E. AVERY
Subject: "THE CHURCH AND ITS FUNCTIONS"
Sunday, 7:30 p.m.—All Welcome

VICTORIA BRITISH-ISRAEL ASSOCIATION
Tuesday, Sept. 22nd, 7:45 p.m.
NEWSTEAD HALL, 734 Fort Street
Speaker: MRS. O. A. SNAKE
Subject: Report of Summit Convention and "The Convergence of Three Lines"
This well-known good speaker will be very interesting on this subject. Come and join us.

CENTRAL BAPTIST
833 Pandora Ave. — Rev. R. D. Holmes, B.Th., Pastor
We Preach Christ Crucified, Risen and Coming Again
MISSIONARY CONFERENCE
9:45 a.m.—Sunday School for all ages including Adult Bible Class
11:00 a.m. and 7:30 p.m.
REV. ED. RATZLIFF
(of Sudan Interior Mission)
MISSIONARIES FROM DIFFERENT LANDS PARTICIPATING
9:00 p.m.—Fireside Hour
Thursday, 7:30 p.m.—Meeting for Prayer and Praise
PREACHING MISSION—Oct. 1 to 15
with Rev. Stanley Collins of Glasgow
WHERE EVERY VISITOR IS AN HONORED GUEST

FIRST BAPTIST CHURCH
Quadra at Mason Rev. John A. Watson, B.A., B.D.
J. E. Tunstall, Organist and Director of Music
Church Schools: Junior and Senior 10:00 a.m.
Kindergarten and Primary, 11:00 a.m.
11 A.M.
"STRATEGY OF RENEWAL"
7:30 P.M.
"COURAGE OF OUR CONVICTIONS"
Family Night Program Wednesday at 6:00

ST. ANDREW'S PRESBYTERIAN CHURCH
Blanshard Street at Broughton
The Very Rev. J. L. W. McLean, C.D., M.A., D.D.
The Rev. Charles A. Scott, B.A., B.D.
11:00 a.m.—"THE LORD'S SUPPER"
7:30 p.m.—"AN AFRICAN VISION"
8:30 p.m.—Shortened Communion service
DR. McLEAN AT ALL SERVICES
Organist and Choirmaster: C. C. Warren, L.R.S.M., A.T.C.M.

Gorge Presbyterian Church
Tillicum Road and Walter Ave.
11:00 a.m.
"The Last Commandment"
Church School
Ages 9-13 - 9:45 a.m.
Ages 3 - 8 - 11 a.m.
Nursery
Rev. W. J. Klempa, M.A., Ph.D.

KNOX PRESBYTERIAN CHURCH
2864 Richmond Avenue
Organist—James Alton
Rev. Gordon Farraday Preaching
REV. A. A. RATTRAY

VICTORIA OFFICE
TELEPHONE 383-4111

CLASSIFIED WANT ADS

DUNCAN BUREAU
Telephone 746-5611

AFTER-HOUR TELEPHONES
11:30 p.m. to 7 a.m.
Sports 383-7080
Editorial 383-4500 or 383-8300
Circulation 383-0725

BOX REPLIES
All replies to private box numbers available from 9:00 a.m. to 5:30 p.m. Monday to Friday inclusive.

OFFICE HOURS
Classified Counter, 8:00 a.m. to 6:00 p.m. Business Office, 8:00 a.m. to 5:30 p.m. Monday to Friday inclusive.
CLOSED SATURDAY

TELEPHONE HOURS
8:00 a.m. to 8:00 p.m. Monday to Saturday inclusive.

CLASSIFIED COPY DEADLINES
Regular classified advertisements may be placed at the counter, 8:00 a.m. to 5:00 p.m. on the day prior to publication, Monday to Friday inclusive. By telephone, 8:00 a.m. to 5:00 p.m. Monday to Saturday inclusive.
All classified semi-display copy must be in the possession of Victoria Press Ltd., 2631 Douglas Street, by 4:00 p.m. on the day prior to publication, with the exception that copy for Sunday Colonist must be in by 4:00 p.m. Friday.

CIRCULATION REPRESENTATIVES
Duncan, P. J. Rogers ... 746-5611
Port Alberni, Mrs. A. Nilsen ... 723-8312
Nanaimo, R. Lakey ... SK 5-7166

SUBSCRIPTION RATES
Wherever carrier service is maintained, $2.00 per month.
Single copy sale price: 10 cents daily; 14 cents Sunday.
By mail Canada and British Commonwealth: one year, $22; six months $10; three months, $5.00; single month, $2.00; Australia, month $2.50; U.S.A., Foreign $3.00 per month.
Authorized as second-class mail Post Office Department, Ottawa.
Member of Audit Bureau of Circulation.

FULL COVERAGE CLASSIFIED RATES
3¢ per line per day; 2¢ per line for three days; $1.42 per line for six days. Above rates apply to consecutive insertions. Minimum advertisement two lines only. Contract rates on application.

Birth Notices, $1.00 per insertion.

Marriages, Engagements, In Memoriam Notices, Cards of Thanks, Death and Funeral Notices, not exceeding 12 lines, $2.80 first insertion and $1.95 subsequent insertions. Each additional line, 2¢ daily.

Births, Deaths, Marriages, Engagements, In Memoriam Notices, Cards of Thanks not accepted by telephone.

TERMS OF PUBLICATION
The Victoria Press Ltd. shall not be liable for non-insertion of any advertisement beyond the amount paid for such advertisement.

In the event of an error occurring the liability of Victoria Press Ltd. shall not exceed the charge for the space actually occupied by the item in question.
All claims on error in publication shall be made within 12 hours thereafter and if not made shall not be considered. No claim will be allowed for more than one incorrect insertion nor for errors not affecting the value of the advertisement.
All estimates of cost are approximate. Advertisers will be charged with space actually used.
All advertising copy will be subject to the approval of the Victoria Press Ltd. who reserve the right at its sole discretion to classify, reject or insert copy furnished.

While every endeavour will be made to forward replies to box numbers to the advertiser as soon as possible we accept no liability in respect of loss or damage alleged to arise through either failure or delay in forwarding such replies, however caused, whether by negligence or otherwise.

DUNCAN BUREAU
Duncan Chamber of Commerce Bldg., Post Office Box 160. Office and telephone hours 9 a.m. to 5 p.m., Monday to Friday inclusive. Phone Duncan 746-5611 or 746-5831.

United States representatives:
Dr. Clerque Shannon
New York, Chicago, Detroit, Cleveland, Atlanta, San Francisco, Los Angeles.

1 BIRTHS

CARLSEN — Born to Mr. and Mrs. V. L. Carlsen, 3372 Whittier Avenue, Victoria, at the Royal Jubilee Hospital on September 15, 1964, a son, Erik Kim, 8 lbs. 6 ozs.

HANLON—Born to Mr. and Mrs. M. F. Hanlon (nee Wendy Williams), 623 Granderson Rd., Aug. 18, 1964, a son, Edward Michael, 7 lbs. 4 ozs. Mother and son doing fine. Many thanks to Dr. F. C. Prevost, and Maternity Staff at St. Joseph's Hospital. (Insured)

STARKEY — Born to Mr. and Mrs. B. P. Starkey, 3926 Helen Road, Victoria, B.C., at St. Joseph's Hospital on September 15, 1964, a daughter, Heather Lorraine, a sister for Sherrie.

3 MARRIAGES

SINCLAIR-CARNELL—Mr. and Mrs. Stan Carnell, Dawson Creek, B.C., announce the marriage of their daughter, Barbara Jean, to Mr. Gary Wayne Sinclair, son of Mr. and Mrs. R. W. Sinclair, Victoria, B.C. The civil ceremony was performed at the Victoria Parliament Buildings, on September 11, 1964, at 2:00 p.m.

WILKIE-BULL—Mr. and Mrs. A. C. Bull, 2872 Colquitz Ave., announce the marriage of their only daughter, Marilyn Florence to Terry Reginald Wilkie, of Kitchener, Ont., on Sept. 18, 1964, Rev. A. G. MacLeod officiating.

5 DEATHS AND FUNERALS

BAHRY — At Haney, B.C., on September 17th, 1964, Alex Bahry, aged 91 years, of 1955 Taylor St., Victoria. Born in Poland and a resident of Victoria for two years, formerly of Port Alberni, B.C. He is survived by 4 sons, John of Canora, Sask., William of Roblin, Man., Joseph of Victoria, Steven of Cranbrook, B.C. six daughters, Mrs. N. Hatzay, Victoria, Mrs. William Paul, Rosedale, B.C., Mrs. Rose Harrasen, Hamilton, Ont., Mrs. Bill Stock, Waldemar, Ont., Mrs. Bill Greene, Tofino, B.C., Mrs. Fred Romanuik of Alberni, B.C., 26 grandchildren. Funeral services will be held on Monday, September 21st at 2 p.m. in the Thomson & Irving Funeral Chapel, followed by interment in the Hatley Memorial Gardens.

BAKER—Lieut.-Col. Alfred Jeffery (Jeff) Baker, aged 58, died suddenly from a heart attack, in London, England, early on September 14, 1964. The late Mr. Baker was born on the Isle of Wight, and in 1912 came to Victoria with his parents, the late Mr. and Mrs. A. J. Baker. He attended Oaklands and Victoria High School. He enlisted in the Canadian Scottish in 1940. He was wounded in August 1944. He was made a Member of the British Empire. After Second World War he served in both Korea and Viet Nam, retiring from the army in December, 1963. He was chief training officer of the St. John Ambulance for almost two years and latterly he had been engaged in Ottawa and the United Kingdom with the Department of Trade and Commerce. He leaves to mourn his loss, his wife, Frances; a daughter, Leslie, and a sister, Mrs. H. C. Marchant. Funeral services with Military Honours will be held in McCall Bros. FLORAL CHAPEL, Johnson and Vancouver Sts., on Saturday, September 19, at 3:00 p.m., Rev. W. Buxton officiating. Interment in Royal Oak Burial Park.

BLOCK—On Sept. 16, 1964, at St. Joseph's Hospital, Mr. Bruno Walter Block of 2515 Quadra Street. He leaves his wife, Ellen; two sons, his father, Richard Block, in Germany, and his mother-in-law, Mrs. Lucie Wrede of Victoria. Graveside services will be held on Saturday, Sept. 19, at 10:00 a.m., Pastor J. E. Bergbauer officiating, in Hatley Memorial Gardens. McCall Bros. Funeral Directors Ltd. in charge of arrangements.

DIXON—Mr. Orin W. Dixon, died at the Royal Jubilee Hospital after a lengthy illness. Born in Dresden, Ontario, in 1895, lived in Victoria since 1928. Survived by one son, Mr. William Dixon, Petrolia, Ontario; two daughters, Mrs. Frank (Gertrude) Thompson, 6290 Mauch Rd., Victoria, and Mrs. Don (Isabel) Gray, Vancouver; 13 grandchildren; five great-grandchildren; and two sisters in Ontario. He was predeceased by his wife, Elena Beatrice Dixon, April 5, 1955.
Funeral services will be held in McCall Bros. FLORAL CHAPEL, Johnson and Vancouver Sts., on Saturday, September 19, at 1:00 p.m., Rev. R. Morris officiating. Interment in Royal Oak Burial Park.

EVERSTAN—In Victoria, B.C., on Sept. 16, 1964, Roy Bernie Everstan of this city, aged 34 years, a native son. He is survived by his parents, Mr. and Mrs. Charles C. Everstan of Chase, B.C.; one brother, Herbert C. of Kelowna, B.C.; two sisters, Mrs. W. (Evelyn) Marshall of Salmon Arm, B.C. and Mrs. Doreen Mamro of Victoria, B.C.
Funeral services will be held in McCall Bros. FLORAL CHAPEL, Johnson and Vancouver Sts. on Tuesday, Sept. 22 at 1:15 p.m. Rev. Canon R. Willis officiating. Interment in Colwood Burial Park.

MacKAY — In Victoria, B.C. on September 18th, 1964, Mrs. Elizabeth Nancy (Bessie) MacKay. Born in Moose Jaw, Saskatchewan and a resident of Victoria, B.C. for the past 37 years, late residence, 230 Denison Road. She leaves her husband, Jack; at home; her sisters, Mrs. Raymond (May) Steel, Portland, Oregon; Mrs. Brooke (Edna) Stephenson, Victoria, B.C. and Mrs. Harold (Laura) Simpson, Brentwood, B.C.; nieces and nephews. Mrs. MacKay was a charter member and charter director of the Victoria Rotary Women's Auxiliary.
Services will be held in the Sands Mortuary Limited, "Memorial Chapel of Chimes" on Tuesday, September 22, 1964, at 1:00 p.m., Rev. L. Clinton Johnston officiating. Interment in the Royal Oak Burial Park.

McKENZIE — In Victoria on Sept. 16, 1964, Mrs. Hannah McKenzie, aged 85 years of 1148 Oscar Street. Born in Scotland and a resident of Victoria since 1935.
Funeral services will be held in McCall Bros. FAMILY CHAPEL, Main Office Bldg. on Monday, Sept. 21 at 10:15 a.m. Rev. S. L. McCracken officiating. Interment in Royal Oak Burial Park.

RANKIN — In Victoria on Friday September 18th, 1964, Robert Rankin of 1130 Rockland Ave. He was born in Steppa, Scotland, and was a former resident of Winnipeg for many years before coming to Victoria. He leaves his wife Ella at home, a daughter Helen (Mrs. J. Washington) of Cobble Hill and three grandsons. He was predeceased by his son Robert in 1929.
The Rev. R. J. O. Morris will conduct a graveside service on Monday September 21st at 2:00 p.m. in Royal Oak Burial Park. Chaplin's Funeral Chapel in charge of arrangements.

STAVRAKOV—Suddenly by drowning, in Victoria, B.C., on September 17, 1964, Mr. Vadim George Stavrakov. Survived by his wife, Marum; one son; one daughter; two grandchildren and one brother, Oleg.
Funeral services will be announced later by McCall Bros. Funeral Directors Ltd. (Flowers gratefully declined.)

STENERSON—At her residence, 2612 Douglas Street, on September 17, 1964, Mrs. Karine Stenerson, aged 77 years. Born in Norway and had been a resident of Victoria for the past nine years. Survived by her husband, Hans, and daughter, Gerda, at home. Predeceased by her son, Ted, on February 7, 1954.
Services will be held on Monday, Sept. 21st, 1964 at 1 p.m. in the Sands Mortuary Limited "Memorial Chapel of Chimes," Rev. M. Henderson officiating. Interment in Royal Oak Burial Park.

THOMPSON—At her residence, 313 Gorge Road West, on September 16, 1964, Mrs. Mary Hannah Thompson, aged 91 years. Born in Sunderland, Durham, England and had been a resident of Victoria for the past 37 years. Dearly loved mother of Ena Thompson Eade; grandmother of Edwin Eade; great-grandmother of Tom, George and Larry Eade; and very dear friend of Florrie Watkins, Victoria, B.C. She also leaves sisters, brother and nieces in England.
Services will be held in the Sands Mortuary Limited "Memorial Chapel of Chimes" on Saturday, September 19, 1964 at 1:00 p.m. Canon Robert Wilkin officiating. Interment in Hatley Memorial Gardens.

WADDELL — At Rest Haven Hospital, Sidney, B.C., on September 17, 1964, Mr. Alexander Waddell, age 81 years, born in Harriston, Ontario, and had been a resident of Third Street, Sidney, for the past 11 years, formerly of Portage La Prairie, Manitoba. He leaves his loving wife Myrtle at home; his daughter, Mrs. Frederick (Doreen) Adams, Winnipeg, Manitoba; his sons, Mr. W. H. Waddell, Trail, B.C., and Mr. A. Duff Waddell, Halifax, Nova Scotia. 12 grandchildren, and one great-grandchild. Mr. Waddell was a past master of Ophir Lodge No. 112, A.F. & A.M., M.R., Beausejour, Manitoba, a member of Sidney Lodge No. 143, A.F. & A.M., B.C.R., and a retired C.P.R. Station Agent of Portage La Prairie, Manitoba.
Services under the auspices of Sidney Lodge No. 143 A.F. & A.M., B.C.R., will be held in the Sands Funeral Chapel of Roses, Sidney, B.C., on Saturday, September 19, 1964, at 3 p.m. Rev. C. H. Whitmore and Rev. William Buckingham officiating. Cremation.

LODGE NOTICE
Members of Sidney Lodge No. 143 A.F. & A.M. B.C.R. are requested to attend an emergent communication to be held in the Masonic Temple, Sidney, B.C. on Saturday, September 19, 1964, at 2:30 p.m. for the purpose of attending the funeral of the late Most Worshipful Brother Alexander Waddell. Members of local lodges and sojourning brethren are invited to attend, by order of the Worshipful Master.
F. E. Mortimer, Sec.

8 CARDS OF THANKS

I wish to express my sincere thanks to our many kind friends and neighbors for the kindness and sympathy extended to me at the death of my beloved husband. Special thanks to Dr. Banics, Dr. Scott Wallace and Dr. Horner, nurses and staff at St. Joseph's Hospital and Chaplin's Funeral Home.
Lucille Dunn

We wish to extend our many thanks to our many friends, neighbors, and relatives, for the kind news extended to us during our recent bereavement. Also to Dr. Gevarain in Nanaimo.—Mrs. Seaman and Roger.

Mr. Orin Plashfull, 3681 Savannah Ave., sincerely thanks the IWA and all those who expressed their sympathy, and sent cards and flowers on his recent bereavement in the passing of his beloved wife.

9 IN MEMORIAM

TAYLOR—In loving memory of a dear wife and mother, Mary Taylor, who passed away September 19, 1961.

The world may change from year to year,
And friends from day to day
But never will the one we loved
From memory pass away.

—Ever remembered by Dave, Joyce and Bill.

18 FUNERAL DIRECTORS

McCALL BROS.
Funeral Chapels
1400 Vancouver Street
EV 5-4405 · EV 5-4406 · EV 5-4407

Funeral Customs vary according to individual belief. The attitude at McCall's is to render helpful service, maintain high standards of performance and carry out your wishes whatever the denomination.

SATURDAY
BLOCK, Mr. Bruno Walter
10:00 a.m.—Graveside Service. Hatley Memorial Gardens.
DIXON, Mr. Orin
1:00 p.m.—Floral Chapel.
BAKER, Lieut.-Col. Alfred Jeffery (Jeff)
3:00 p.m.—Floral Chapel.

MONDAY
McKENZIE, Mrs. Hannah
10:15 a.m.—Family Chapel.

TUESDAY
STAVRAKOV, Mr. Vadim George
Inquest. 10:00 a.m.—Family Chapel.

TO BE ANNOUNCED
HUGGINS, Mrs. Emma
EVERSTON, Mr. Roy Bernie
STAVRAKOV, Mr. Vadim George
BERRY, Mr. John Wilson.

Three Funeral Chapels Dedicated to Thoughtful and Understanding Service.

SANDS
MORTUARY LIMITED
"Memorial Chapel of Chimes"
Quadra Street at North Park Street
Victoria, B.C. EV 3-7531

SANDS
FUNERAL CHAPEL OF ROSES
Fourth Street at Sidney Avenue
Sidney, B.C. GR 5-2952

SANDS
FUNERAL CHAPEL OF HEATHER
Colwood Corners, Colwood, B.C.
GR 5-3821

THOMSON & IRVING
Funeral Chapel
Est. 1911 Formerly of Winnipeg
A Dignified and Understanding Service at Moderate Cost
PRE-NEED AT NEED
SHIPMENTS
1625 Quadra Street. Phone EV 4-2812

HAYWARD'S CHAPEL
Member Order of the Golden Rule
Superior Service Since 1887
The Hayward Family
Bruce M. Leyden. Formerly of Calgary
734 BROUGHTON ST. EV 6-2385

CHAPLIN'S FUNERAL CHAPEL
Kindness—Courtesy—Service
1130 Fort EV 4-5513

11 MONUMENTAL

MORTIMER'S
MONUMENTAL WORKS
ESTABLISHED 1877
"The Finest in Craftsmanship"
643 David Street EV 2-6421

STEWART MONUMENTAL WORKS LTD. Monuments since 1908
1498 May Street EV 4-3432

VICTORIA MONUMENT LIMITED
"Memorial of Distinction"
EV 2-3834

12 FLORISTS

In
VICTORIA
It's . . .
BALLANTYNE'S
EV 4-0555
Charge by Phone

BROWN'S
In the Heart of
Victoria for 52 Years
386-5545. EV 4-3521 Nights

14 ANNOUNCEMENTS

CENTRAL BARBER SHOP
774 FORT ST.
We validate your parking tickets from city parking lots. Access through View St. Parkade to Fort St.

Ask for our special 6-time rate for your next classified ad. Phone 382-7211, ask for Classified.

Beagle to Beagle

Reading note from President Johnson to her beagle, Jezebel, is Marilyn Mahoney, 13, of Columbia, S.C. Jezebel posed recently with placard reading, "He may pull my ears but he'll never pull my leg. Vote LBJ." President Johnson replied, "This is a cheering piece of news which I shall pass along to Him and Her (his dogs)."—(CP)

14 ANNOUNCEMENTS

YOU'LL SOON BE DIALING A NEW EXCLUSIVE TELEPHONE NUMBER TO PLACE YOUR CLASSIFIED WANT AD IN THE DAILY NEWSPAPERS

15 COMING EVENTS

LEGION BINGO
Esquimalt Branch No. 172
Britannia Auditorium
1616 Blanshard St.
Mon., Sept. 21, 7:45 p.m.
21 Games for $1, including $50 game plus bonus
21st game $100
Extra Cards 25c
5 Extra Games
All Proceeds to Veterans' Benevolence
60% gross in prizes

BINGO
Victoria Charities
1600 Government St.
Tonight, September 21
at 7:45 p.m.
ADMISSION $1
Extra Cards 25c
Also five extra games at 25c per card

BINGO
Help to conquer cancer
SATURDAY, SEPT. 19
7:30 p.m.
20 games for $1; 5 extra games at 25c per card
Free Bingo
Appreciation Prize
Refreshments Available
TRAFALGAR BRANCH, No. 42
Formerly Naval Veterans
1417 BROAD STREET
60% Gross in Prizes

BINGO! BINGO! BINGO!
K.P. Hall, 723 Cormorant
SATURDAY, SEPT. 19
— 7:45 P.M. —
20 games $1; 4 extra 25c
Extra cards only 25c
$400 Assured Prizes incl.
THREE $50 GAMES
Also Door Prizes
Sponsored by Cerebral Palsy Assoc. for Treatment of Palsied Children

BINGO, SATURDAY, SEPT. 19 7:45 P.M., EAGLES' HALL, 715 VIEW ST. ADMISSION $1.00. EXTRA CARDS 25c.

VOICE OF WOMEN RUMMAGE sale, Saturday, Sept. 19, 10:00 a.m. CCF Hall, Courtney St.

OLD-TIME DANCE, LAKE HILL Hall, tonight. Columbian Orchestra.

20 LOST AND FOUND

LOST — ONE SET OF KEYS ON ring, miniature license 3045. Anyone finding please call EV 2-3478. Reward.

20 LOST AND FOUND

LOST, COLONIST CARRIER'S new 3-speed Mercury Courier, red and white bicycle. Equipped with generator light and carrier. Urgently needed for paper deliveries. Reward—Phone Colonist Circulation, 383-4111 or 386-3981.

LOST, TABBY 5-MONTH KITTEN, Shandland Rd., Langford. CPL EV 4-9892.

LOST YOUR PET? HOMES WANTED found, SPCA. EV 3-6514.

21 MALE HELP WANTED

ACCOUNTANTS

Successful applicants will be given an excellent opportunity for advancement in the accounting department of the TIMBER, PULP, PAPER and BUILDING MATERIALS divisions—Attractive starting salary. Applicants should have the following qualifications:
1. Graduate C.G.A., R.I.A., or Senior Student.
2. Age 23 to 33.
3. Willing to relocate in smaller communities.

Applicants are requested to forward a resume covering experience, training, education, marital status, address and phone number to:

CROWN ZELLERBACH CANADA LTD.,
EMPLOYMENT SUPERVISOR,
P.O. BOX 2079,
VANCOUVER 3, B.C.

All applications will be treated in confidence and acknowledged promptly.

Contract Framing Crews Immediately
for large construction project.
Vancouver 277-3179 or write to 602 Christina Rd., Richmond, B.C.

SENIOR BOOKKEEPER
Required for staff of Victoria firm of chartered accountants. Must be competent in setting up and keeping full set of accounting records for small businesses. Must also be capable of supervising assistant. When replying state qualifications, experience, age and salary expected. Victoria Press, Box 452.

RCAF CAREERS
Earn while you learn. Obtain information without obligation on mechanical, electronic, administrative or aircrew training.
RCAF Career Counsellor
CAFRC, 805 Yates St., Victoria
MON.-WED., Sept. 21-23 incl.
9 a.m.-4:30 p.m. 388-6812

Salesman Manager
Required for professional agency to sell service to public. Only those with successful sales record need apply. Excellent commissions. Apply 383-5323 Monday, Sept. 21 between 10 a.m. and 4 p.m.

2 YOUNG MEN, 18-24
To do maintenance work and assist as a right-hand man for Vancouver firm. $65 a week to start, including living quarters. Good advancement opportunity. State age, qualifications, references, recent photo, phone number and address to Victoria Press, Box 478.

WANTED — AMBITIOUS AND RESPONSIBLE married man to operate a retail bakery route on dealership basis. Successful applicant will be trained at car expense. This position offers year-round employment, good earnings, medical plan, etc. For a personal interview write Victoria Press, Box 502.

MECHANIC REQUIRED BY VANCOUVER service station. Excellent wages, medical plan, uniforms. Must have knowledge of foreign cars and be able to weld. For further details, 388-4568.

OPPORTUNITY
Major tire and accessory company requires a salesman with credit collection experience. This is a permanent position. Reply stating full particulars, to Victoria Press, Box 492.

DUE TO PROMOTION, I HAVE A vacancy available for a man who can qualify. Must be reliable and have a car. For appointment phone Bill Milne, EV 3-6797 or 477-4198, Fuller Brush Co.

LARGE BUILDING SUPPLY FIRM requires 2 young high school graduates to train as salesmen, starting rate $375 a month; excellent prospects for promotion. Apply National Employment Service, 1089 Johnson.

EXPERIENCED GARDENER REquired, full-time employment, old established property in Oak Bay. Victoria Press, Box 325.

EXPERIENCED GRAPPLE OPERAtor and experienced boomman. GR 9-1950.

GENTLEMAN, TO LIVE IN, ODD jobs including driving. Victoria Press, Box 499.

WANTED, FULL TIME AND PART time experienced janitors. Victoria Press, Box 498.

Carhop wanted, licence required. Apply Paul's Drive-In, 1900 Douglas, after 6 p.m. Students need not apply.

SALESMAN REQUIRED FOR USED cars. Car, profit sharing, other benefits. Mr. White, EV 6-3922.

EXPERIENCED JOINER AND cabinetmaker. 383-4324.

FIRST CLASS AUTO BODY MAN for Duncan. EV 2-1233.

EXPERIENCED BRICKLAYER — Full time, good wages. GR 7-1715.

21 MALE HELP WANTED

A Limited Number of Permanent Positions Are Available in the Composing Rooms of the Toronto Newspapers

PAGE MAKE-UP MEN
Experience in commercial shops can be of value if the individual is willing to be trained in newspaper makeup.

EXPERIENCED MACHINISTS
Experience on Linotype or Intertype equipment essential. Knowledge of automatic equipment an asset. Preference given those fully experienced on automatic linecasters.

LINOTYPE OPERATORS
Ability to maintain operation of own machine an asset.

All applicants must be experienced, preferably in newspaper work.

We offer good working conditions, top wages, welfare plans and a 35 hour week.

Applicants will have the opportunity for personal advancement in line with metropolitan newspaper methods.

Area interviews will be conducted with individuals having sufficient experience. We invite you to reply confidentially in writing ONLY, stating full details to:

TORONTO NEWSPAPERS
Employment Service
180 KING STREET WEST
TORONTO 1, ONTARIO

Parking Meter SERVICEMAN 1
for the
CITY OF VICTORIA
Salary Range — $305-$368 per month.
Applicants must possess Grade 10, supplemented by technical school courses. Must have mechanical aptitude, integrity and ability to be tactful in dealing with the public. Must have a current B.C. driver's licence.
Applications in writing, stating age, experience, qualifications and telephone number, or on form provided in the Personnel Office, will be received by the Personnel Officer, City Hall, not later than Noon, Wednesday, September 23, 1964.

SALES CAREER
Growth has created openings for an additional agent in Victoria area.
If you are an aggressive, ambitious married man age 26-35 with proven sales ability, we will offer a lifetime career with a minimum guaranteed annual salary of $5,000, 3-week training course with continuing on-the-job assistance, full company benefits including the world's finest profit sharing plan. Apply National Employment Service, 1089 Johnson.

EXCELLENT PAY AND PERmanent employment for energetic home service salesman. Experience unnecessary. Training program.
MSA, life and accident insurance benefits, and pension. You may qualify if you are 21-36, in good health and enjoy outdoor occupation. Apply to Northwestern Creamery Ltd., 1625 Yates St.

NATIONAL FIRM WOULD LIKE to contact man with the following qualifications: Age 25-45, and married, 2 years residence in present area, interested in higher income and a career with advancement possibilities. You will be given details with no obligation. Write Victoria Press, Box 516.

OUTSTANDING OPPORTUNITY for the right man a future in the finance field. Requirements: Applicant must be between the ages of 21-30. Grade 12 education or better and own car. Apply in person, Beneficial Finance Company, 625-A Yates St., Suite 1.

WANTED — 3 LOGGING AND sawmill machinery sales representatives, by December 1, for Northern and Central Interior points. Send resume and salary and/or commission expected. All benefits, etc. Victoria Press, Box 285.

WORKING SUPERVISOR FOR OFFset printing plant in Seattle. Excellent salary. Fringe Benefits. Open shop. Send complete resume. Reply kept confidential. Write Victoria Press, Box 315.

SALES CLERK PREFERABLY with some experience in hardware, steady employment, health scheme, interesting work, commencing $75 per week. Write details, experience, etc., Victoria Press, Box 327.

CLAIM INVESTIGATING CAREER for experienced claim adjuster, age 27-35. Full time program (all benefits). Salary commensurate with experience. Apply National Employment Office, 1089 Johnson.

WANTED — EXPERIENCED BUTcher, full-time employment. Apply in writing, Stop and Shop Meat Market, 839 Renfrew St., Vancouver 6.

AN ALL-CANADIAN COMPANY has an opening for a man with sales or business experience. Top remuneration and fringe benefits. Please phone 385-5544 for interview.

WE HAVE SALESMEN—WE NEED workers to sell 35 hours a week for $100 per week. Prefer married man, 25-40 years. Write Steve Cole, 1388 Sonora Pl.

BUS BOY WANTED FOR NIGHT shift. Apply in person between 10 and 11 a.m. Princess Mary Restaurant, 344 Harbour Rd.

MAN CAPABLE OF TAKING COMplete charge of dairy herd. Good remuneration plus house, electricity, milk, etc. Victoria Press, Box 388.

ABLE-BODIED MAN FOR REGUlar work, in garden, once weekly, from Oct. References to Victoria Press, Box 397.

CABINETMAKER WANTED. WILL pay good wages. EV 3-6941.

FULLER BRUSH ROUTES. PHONE Mr. Salmond, 477-3626 or 383-6787.

25 MALE OR FEMALE HELP WANTED

CAPABLE COUPLE TO WORK ON island, very close to mainland. Man must be able to assist caretaker in gardening, operate power mower and tractor, and do general handy work. Woman must be good plain cook and do general housework. Good accommodation provided as well as board. Apply National Employment Office, 1089 Johnson St. EV 5-6711.

BRAND NEW WONDERFUL PRODuct. Do not apply unless you want to earn from $80 a day, willing to work, can manage sales and sell. Small investment and car essential. 383-6936.

FULL TIME CARETAKERS NEEDed immediately. 1 for gardening and outside work, 1 for housekeeping and cooking. Cottage and salary. Adults. Victoria Press, Box 468.

EXPERIENCED GRILL COOK FOR night shift. Try Gibson's Grill, 924 Yates. 12-3.

WANTED
Reliable Rawleigh route man. Ph. 477-1689.

25 MALE OR FEMALE HELP WANTED

TEA CUP READER WANTED. Male or female.
Astoria Cafe, 744 Yates

26 FEMALE HELP WANTED

NURSES REQUIRED BY RETIRED bookman in town of 1,600 pop. Modern residence. Salary $415 per month but will consider further inducements. Board and room $50 per mo. Group insur. and pension. 3 weeks holidays plus 9 statutory days. Town located 70 miles midway between Calgary and Lethbridge, paved highways, serviced by train and bus, other facilities, swimming pool, golf course, curling, proximity to National Parks, mountains, ranches and is centre of large wheat growing area. Apply in writing to:
Mr. F. A. Wythe,
Administrator
Municipal Hospital,
Box [illegible]
Vulcan, Alta.

HOMEMAKER SERVICE
Due to the expansion of the Red Cross Homemaker Service, we are now in a position to interview responsible housekeepers. Must be capable of taking over household duties and care of children and able to do 24-hour duty for short periods. Salary assured by the above Society and uniforms supplied. Interviews will be on Wednesday, the 23rd, and Thursday, the 24th, from 10:00 a.m. to 3:00 p.m., at Red Cross House, 1046 Fort Street.

A LARGE CANADIAN CORPORAtion is interested in contacting a sales lady, who has a successful background in a direct selling profession. The lady chosen for this position will work with the manager to organize, establish and manage a woman's salestaff. This is not door to door selling. Selling interviews are made by appointment only. Top remuneration and fringe benefits. Apply Victoria Press, Box 364.

WIN A TV
MAKE EXTRA MONEY
Win a portable TV set, while you make extra money. No experience necessary. Sell exciting top-value Christmas Cards and Gifts. Earn big profits. Friends and neighbors buy on sight. Write for free color catalogue and samples on approval. Special money-making plan for Churches, Clubs, Schools. Hemer-Warren Co., Dept. 8, 411 Clendenan Ave., Toronto.

WOMAN WHO CAN DRIVE
If you would enjoy working 3 or 4 hours a day calling regularly each month on a group of Studio Girl cosmetic clients on a route to be established in and around Victoria and are willing to make light deliveries, etc., write STUDIO GIRL COSMETICS, Dept. CD-49, 840 La Fleur Ave., Montreal 32. Route will pay for above average.

CHRISTMAS CARD AGENTS
Make bigger profits showing Verbest Christmas cards. Everyday cards and Gifts to friends—they sell on sight! New and different wonderful values. Special "SAMPLE" offer. Write for particulars and "COLOR" catalogue—no obligation. Desk V, Verbest Specialty, 107 Front St. E., Toronto.

WANTED IMMEDIATELY
Competent young woman required for office duties. Typing and shorthand essential, some knowledge of bookkeeping and invoicing helpful. Position offers 5-day week, M.S.A., etc. Please apply in own handwriting, giving full particulars as to age and qualifications to Victoria Press, Box 484.

CHRISTMAS 18
Giving time. Avon cosmetics appeal to every member of the family. Show these quality products and cash in on this great demand. Phone EV 4-7345 evenings.

OCCASIONAL OPPORTUNITY FOR teachers or intelligent married women, to interview on Gallup Poll and consumer surveys. Use of car desirable. Some evening work required. Write Canadian Facts Ltd., 49 Wellington St. W., Toronto.

LADIES, 25-55, EXCEPTIONAL OPportunity. Well-known firm will appoint and train 2 women in Victoria area. Income while learning. If interested in a permanent career apply Victoria Press, Box 304, stating qualifications and experience.

RESPONSIBLE WOMAN FOR household duties in Christian rest home. Must be clean, no smokers. Live in. $100 a month, own sitting room with private bath. Victoria Press Box 463.

LADIES: $8 AVERAGE COMMISsion for two hours a.m. and two hours p.m., car needed. Apply Watkins, 1038 W. Burnside Rd., 10-11 a.m.

URGENT — KINDLY WOMAN TO care for 2 children and light housekeeping. Room and board plus remuneration. No objection to 1 child, weekends and holidays off. 388-4289.

RECEPTIONIST FOR A FINANcial office, with switchboard experience. Age 30-45 preferred. Apply in own handwriting to Victoria Press, Box 313.

WAITRESS, FULLY QUALIFIED, able to assume responsibility; only experienced girls need apply. Phone EV 5-4686.

EXPERIENCED WAITRESSES FOR Paul's Restaurant Ltd., 1900 Douglas St., shift work. Apply between 12-6 p.m.

CONGENIAL ELDERLY COUPLE require a mature housekeeper by Oct. 1. One who can assist elderly lady. EV 6-2968.

MATURE WOMAN TO LOOK after 3 children, 2 in school, no objection to 1 or 2 children. EV 5-2881 after 5:30.

BABYSITTER AT ROYAL OAK for 3 boys, (2 in school) 8:30-6 daily, live in or out. Phone 479-4344 after 6 or all day Sunday.

PRIVATE ROOM IN KINDLY nursing home for elderly invalid lady, state rates. Victoria Press, Box 509.

HOUSEKEEPER FOR LIGHT housework, 4 or 5 days a week, mainly afternoons. Driving desirable. Live in on occasion. GR 7-2728.

BABY-SITTER, STEADY JOB FOR 3 hours 2 evenings per week all winter long, on Borden St. Phone 479-3117 after 7 p.m.

BABY-SITTER, YOUR HOME OR mine, Mt. Douglas and Shelbourne area. GR 7-1063.

BABYSITTER, MY HOME, 2 AFternoons a week, Cedar Hill Cross Rd.-Blenkinsop area. GR 7-6588.

LADY TO BABY-SIT, NEAR TOWN & Country, Monday to Friday. 383-9418.

WANTED—MATURE WOMAN AS housekeeper to elderly lady. Good home. Oak Bay district. EV 4-5973.

HOUSEKEEPER WITH DRIVER'S licence for widow. Live in. Victoria Press, Box 483.

BABYSITTER WANTED — GORGE area, 3 children, 2 in school, 4 days a week. EV 2-3319 after 6.

PART-TIME BABYSITTER, CALL after 8 p.m. except Thursday and Friday, GR 8-3804.

EXPERIENCED ASSISTANT COOK for Clovelly Private Hospital. After 3. 383-1909.

QUALIFIED PART-TIME HAIRdresser. State experience. Victoria Press, Box 505.

COMPANION HOUSEKEEPER FOR elderly woman, Sidney area. Victoria Press, Box 501.

WANTED, HOUSEKEEPER, LIVE in, school-age children. No cooking. Colwood area. GR 8-1858.

WANTED, AN EXPERIENCED waitress or one willing to learn. Apply to Majorette Coffee Shop.

HOUSEKEEPER FOR ELDERLY gentleman, light duties. Write Box 229, Cobble Hill or phone 743-9734.

HOUSEKEEPER FOR 2 ADULTS. Sleep in. 888 Michigan St.

CARILLON TOWERS NEEDS 3 women with use of car. Call 388-4969.

FULL-TIME HOUSEKEEPER
EV 2-5506

EXPERIENCED WAITRESS. Astoria Cafe, 744 Yates St.

29 SITUATIONS WANTED MALE

HEATING ENGINEER, WITH CERtificate, whole or part time. 1323 Slocan St., Nelson, B.C.

TOP, LIMB AND FALL TREES—Work guaranteed, licensed, insured. Will work weekends also. EV 3-2653.

FOR YEAR-ROUND GARDEN maintenance Ph. Pearce, EV 5-1040.

29 SITUATIONS WANTED MALE

WANTED, JOBS FOR NEEDY MEN
HARBOR LIGHT CORPS
(THE SALVATION ARMY)
EV 4-3396

VERSATILE OLDER MAN AVAILable as storekeeper. Wide experience of costing and stock control in the ship stores, engineering and farm equipment fields. Victoria Press, Box 490.

DUTCH GARDENER. LANDSCAPEing, clean up, lawns, planting, pruning, tree removal, patios, rock work, cement fencing, carpentry, improvements. EV 2-0827.

MAN, 40, WITH EXPERIENCE IN bookkeeping, general office work and some accountancy, requires work 4 or 5 hours daily, outside if necessary. 383-4731.

CLERK-TYPIST, ABILITY TO type 30-40 wpm. Clear D and C licences. Will do labour work. GR 8-3949.

ALTERATIONS, GUTTERS AND general repairs, painting and paperhanging. Guaranteed workmanship. EV 4-9758 EV 4-6851

PART-TIME DOORMAN. APPROXImate 25-hour week, mainly evening work. Apply Capitol Theatre, 11:30 Saturday morning.

EXPERIENCED AUTOMOTIVE jobber partsman desires employment in Victoria. Reply Victoria Press, Box 475.

PAINTER, CLEAN TRADESMAN, big or small jobs. Phone EV 3-3608, GR 8-3245.

PAINTING, ALSO CLEAN AND tar gutters. References. GR 9-3694.

36 BUSINESS SERVICES AND DIRECTORY

Painters and Decorators

WHY WAIT?
Spruce up the interior of your home NOW. Let professionals do it and avoid the mess. Satisfaction guaranteed. Painting and paint washing. Free estimates.
GREGG'S PAINTING
Contract Dept. EV 4-5023

ISLAND DECORATORS
Painters Paperhangers
Spray Painters
Plaster Repairs
CONVENIENT TIME PAYMENTS
Days EV 5-9035 Eves EV 2-1179

PIONEER DECORATORS
SURFACE REPAIRS
Brush, Spray and Paper Hanging
TIME PAYMENT IF REQUIRED
EV 4-4532 EV 4-9532

SPECIAL RATES PAPER HANGING painting and repair. Interior exterior. Clean, fast, efficient. T. Barker. EV 3-5773.

Pawnbrokers

WE PAWN MOST THINGS—INCLUDING YOUR WIFE
For money in a hurry you can't beat Victoria's best-known PAWNBROKER, 611 Johnson Street. Phone EV 3-8012. Opposite Pet Shop.

Photo Engraving

PHOTO ENGRAVING
Half Tone, Line and Color Engraving. Commercial Art
649 Pembroke (just below Douglas)
ISLAND ENGRAVERS
Phone EV 2-8881

Photo Studios

YEAR-END SPECIAL
Amazing new breakthrough from Victoria's original Color Studio. Specializing in children's portraits. 3—as7 AND 3 miniatures mounted for $12. Full Wedding coverage IN COLOR, de-luxe album, $37.50. Book now! RYAN PHOTO STUDIO. 1339 Broad St. Phone 382-1134.

Plasterers

PLASTERING, STUCCOING AND repairs. Free estimates. Reasonable rates. GR 9-6779

Plumbing and Heating

PITT & HOLT LTD.
J. WELHAM, Prop.
Sheet Metal Work, Plumbing, Heating Installations, Oil Burners
642 Esquimalt Rd. EV 5-7413

R. H. BROWN EV 2-2747. GR 9-6841. Repairs, copper piping. Remodelling, new houses.

ALL TYPES OF REPAIRS, SUB contracts. Jim Shannon. 383-3490.

JIM McGREGOR
EV 4-9657.

Roofing, Insulation and Siding

THUNDERBIRD ROOFING CO.
Specialists in Re-Roofing With Interlocking Windproof Shingles
All Work Guaranteed
Also Applicators of the New "PERMATILE" Long-Service Roof
For Real Efficiency Phone EV 3-8091
At Duncan Phone 746-4922
In Nanaimo Phone 753-4068

VICTORIA ROOFING & INSULATION CO. LTD.
Asphalt shingles, cedar and shakes, gutters and wall tile.
FREE ESTIMATES
No down payment—easy terms.
917 Fort St. EV 2-2331

DUROID ROOFING ROOF REPAIRS
20 Years' Experience
FULLY GUARANTEED
Free Estimates
No Down Payment — Easy Terms
ISLAND ROOFING CO.
1105 NORTH PARK
EV 5-9131, 384-9626

STEWART & HUDSON LTD.
NEW ROOFS — RE-ROOFING
SQUARE TABS - HEXAGON
The Name is the Guarantee
Free Estimate. No Down Payment
608 GORGE RD. EV 6-3211

WESTVIEW ROOFING & SIDING CO. LTD.
For Reroofing or Roof Repairs. No Down Payment — Easy Terms. 384-5821

PARKER, JOHNSTON
1314 BROAD LTD. EV 2-8131
ROOFING - INSULATION at its very BEST. Over 30 years' combined experience to stand the TEST.

Tailoring

MEN'S ALTERATIONS, TROUSERS lengthened, coats shortened, or just altered to fit you. See Mr. Harold Lunde (custom tailor) at
WATSON'S MEN'S WEAR
1433 Douglas EV 3-7625

HENRY THE TAILOR
Experienced in ladies' and gents' tailoring of all descriptions. Free estimates, home pickup and delivery. Phone anytime. EV 4-7961.

Tree Service

SCIENTIFIC PRUNING, SPRAYING, removals. Large stumps and fruit trees. Power stump chipper. Insured. Chas. A. Cowie Tree Surgeons Ltd. EV 2-1676; eves. EV 3-1809

CEDARDALE TREE SERVICE LTD. — 384-8534

HEDGE, TREE SERVICE. Insured. Reasonable. Phone EV 4-1045, EV 4-3296.

DAVIS BROS. COMPLETE TREE service. Free estimates. 478-2880.

39 PERSONALS

ALCOHOLICS ANONYMOUS
Having trouble with your drinking? Contact Alcoholics Anonymous at EV 3-6415 or P.O. Box 1, Victoria, B.C. Confidential.

ANYONE KNOWING THE WHERE-abouts of Mrs. Kay Welsh or Mrs. Nikki Charlebois please write Victoria Press, Box 446. Family matter.

MIDDLE-AGE GENTLEMAN would like to meet lady 50 to 60 for outings and companionship. Victoria Press, Box 500.

4C BUSINESS PERSONALS

ARE YOU NEW TO VICTORIA? Or know of a new resident? Phone 477-3711 after 5:30 p.m., and the new neighbor hostess will call, with gifts of merchandise, information about class, churches, organizations and the ice-breakers' club for new residents.

ANONYMOUS MARRIAGE BUREAU
Licensed
Discreet Personal Service
Completed Applications Filed Free
Post Office Box 327, Victoria
All enquiries are confidential

41 TRADE SCHOOLS

HEAVY EQUIPMENT
Earn big pay as operators or mechanics. We train on live equipment ...shovels, dozers, scrapers, graders. For full information write Green Tech, Victoria Press, Box 449.

42 EDUCATION

DRAWING LESSONS, STILL LIFE, flowers, portraits. Mrs. Maia Melrose. 385-5508.

MALVERN (BOYS), WESTERHAM (girls') schools. Gr. 1-12. EV 4-2323.

KINDERGARTEN AND NURSERY, all day, age 3 to 5. EV 5-2881.

42 EDUCATION

SPECIAL PRACTICAL BUSINESS COURSES
Start any time. Individual instruction. Diploma, refresher, and special courses.
SPROTT-SHAW SCHOOL
1852 Douglas EV 4-8121

NEW
Week to week tutoring throughout the entire school year at special rates. Prevent your child from falling behind and maintain confidence and enthusiasm! Enquire now.
UNIVERSAL TUTORING COLLEGE
PHONE 386-3478

INDIVIDUAL TUTORING FOR ALL elementary subjects—specializing in Reading. Phone EV 2-4831.

43 DANCING

SHELLAGH MALLARD SCHOOL of Highland Dancing (Competitive) Scottish-born and Scottish-trained teacher now. EV4-8217

60 FUEL

Coal

ORDER TOTEM-LOGS
240 LOGS $15.50
Home Delivered
HARKNETT FUEL
2333 Gov't St. 384-9381

PRESTO-LOGS
In driveway, 240 logs $15.00
In shed, 230 logs ..... $ 9.50
KINDLING
8 sacks ..... $ 3.00
Williams Coal. EV 2-8095

SUMMER DISCOUNTS
UNTIL AUGUST 31ST
Vesta Furnace Coal, 500 ..... $19.00
ROSE FUEL CO. LTD.
1700 Douglas St. 383-1195

COAL THAT LASTS CLEAN TOP grades. Richard Hall & Son, store 1842 716 Fort St. EV 4-2331

Oil

STOVE AND FURNACE OIL, metered delivery. Ideal Fuel Co. Ltd., EV 2-6822, EV 5-2832.

Wood and Sawdust

SAWDUST FIR SAWDUST
Available right now.
Fill your bins in case of strike.
By Blower or Bulk.
Fertilizer Sawdust
Double screened for barns and gardens. Large quantities reduced prices by bulk or blower.
Pres-to-Logs—pickup or delivered
DRY SHAVINGS
For barns and bedding
2 Units $6.75
3 Units $9.95
Guaranteed all year round.
IDEAL FUEL CO. LTD.
EV 2-6822 EV 2-2832

WOOD — WOOD
DRYLAND FIR WOOD
(Never been in water)
Clean Slabs and Blocks
2½ Cords $14.50
DRY CEDAR BLOCKS
H.P. From Yard
2½ Cords $5.95
We Deliver Wood to Cobble Hill, Duncan, Shawnigan Lake and Surrounding Districts
BEST FUEL CO.
EV 4-3824

DRY CORDWOOD FIR
"Douglas 100% fir, best quality. Big loads, all hand-split.
1 cord $11, 2½ cords $15.
2½ cords peeler logs $21.
Dryland Fir Sawdust
Fir Kitchen and Furnace
Dryland millwood, 2½ cords $10
3 units Dry Shavings, $9
Kiln-dry planer ends, 2½ cords, $16
Cedar blocks, 2½ cords, $9
Alder mill wood, 2½ cords, $14
Fertilizer Sawdust, 3 units, $9
DHILLON FUEL CO.
EV 3-3811 and EV 2-0439

KILN-DRY
FIR PLANER ENDS
Best quality hand loaded, 2x4, 2x6, 2x8, etc. Very clean. Guaranteed no sawdust or bits of bark. Stove lengths. Highly recommended for kitchen stove, fireplace, furnace. Wood is dry enough for immediate use.
SOOKE FUEL CO.
EV 3-2211 EV 5-8925

DRY FIR CORDWOOD
SPECIAL ONE WEEK
We, the only one, have best quality, 12-inch, dry, 100% Douglas fir cordwood, extra heavy, bound for open fireplace and furnace. Also 2-foot and 12-inch stove wood. Hand-split.
1 CORD $11
2½ CORDS $19
HILLCREST FUEL
EV 4-3915 ANYTIME EV 5-6379

GUARANTEED
BONE DRY
30 cords best quality 12" dry Douglas Fir cordwood. Extra heavy for fireplace and furnace. All hand-split.
1 cord $13
2 cords $24
HILLCREST FUEL
EV 4-3915 ANYTIME EV 5-6379

HEMLOCK SAWDUST
For garden and farm
2 UNITS $6
3 UNITS $8.50
IMMEDIATE DELIVERY
O.K. Fuel EV 4-2452

OAK, ALDER, FIR BUSHWOOD
Cut to any length, limited supply. EV 3-9158. GR 9-1347.

PLANER ENDS, HAND-PICKED 2x4, 2x10; also fir wood. EV 4-6780.

61 BUILDING SUPPLIES

S. J. PEDEN LTD.
BUILDING SUPPLIES
RUMPUS ROOM SPECIALS!!
Ceiling Tile, top quality Johns-Manville. All sizes. Sq ft 13c
64 sq ft carton $8.60
Floor Tile, vinyl asbestos.
9x9 tile 12½c
Insulation, 2" fiberglas, 100 sq ft roll $6.50
⅝" x 3" strapping, lin ft 3c
SEE OUR WIDE RANGE OF PANELLING PLYWOODS
32x96x⅛, Rotary Mahogany $1.75
4x8x3/16 V-d Mahogany 3.50
4x8x3/16 V'd Pre-fin. Mahogany 4.50
4x8x⅛, V'd Profile Mismatched Mahogany 6.75
4x8x⅛ Ribbon Mahogany 7.49
4x8x3/16 V'd Sen Mahogany 7.25
4x8x3/16V'd Pre-fin. Sen 7.95
4x8x⅛, V'd Cleartone PANAWALL, pre-finished 5.40
4x8x⅛, Pre-finished DANLITE, 2 colors 5.95
ECONOMICAL METAL EAVESTROUGH
Heavy duty galvanized steel, 30c lengths and fittings available. No soldering. ONLY 29 CENTS A FOOT
FREE ESTIMATES ON INSTALLATIONS
POLYTHENE FILM
2 mil, 300 sq ft roll 3.00
2 mil, 1,500 sq ft roll 9.75
4 mil, 600 sq ft roll 6.75
4 mil, 1,500 sq ft roll 18.50
MAHOGANY DOORS
Excellent stain and paint grade. All sizes available
2'0"x6'6"x1⅜ and under, each 4.95
2'4"x6'6"x1⅜ 5.50
2'6"x6'6"x1⅜ 5.50
2'8"x6'6"x1⅜ 5.75
SAVE
on this final clearance of
CORRUGATED PLASTIC PANELS
26 ins by 8 ft, yellow
ONLY $3.25 SHEET
OPEN ALL DAY SATURDAY
TERMS AVAILABLE
S. J. PEDEN LTD.
2855 Quesnel St.
Between Market and Topaz
One Block East of Douglas
Phone 386-3464

61 BUILDING SUPPLIES

"RANCH-PANEL"
The handsome new siding designed to give "NEW" natural beauty to your home, inside and out!
ONE LOOK—
and you'll want to "RANCHPANEL RIGHT AWAY!
You'll want to be first to "RANCHPANEL" your home the very moment you get your first look at this distinctive new siding. Sawn from specially selected cedar logs and graded to accentuate the naturally beautiful markings of British Columbia cedar, new "RANCHPANEL" provides a delightfully different, unmistakably modern look wherever it's used.
WHEN YOU BUY
SPECIFY
"RANCHPANEL"
SIDING
BRITISH COLUMBIA FOREST PRODUCTS LTD.
Fir, Hemlock and Cedar Lumber
Products
Plywood
Cedar Shakes
PRES-TO-LOGS
Victoria Sawmill Division
Phone EV 5-3331
371 GORGE ROAD E.

We Now Deliver
READY-MIX CONCRETE
6 Days Weekly
Monday Through Saturday
RUTLER BROTHERS' SUPPLIES
499 Bay St. Keating Crossroad

JOGINDAR LUMBER CO. LTD.
LUMBER—BUILDING SUPPLIES
1998 GOLDSTREAM AVE.
GR 8-3031 GR 8-8226

61 BUILDING SUPPLIES

CUBBON LUMBER
BUILDING SUPPLIES
1720 Cook Street 384-8181
LUMBER SPECIALS!
2x4-8' economy studs, ideal for summer cottages, etc., 100 pcs. per pkg. $33.50
2x4-8 econ. studs, 30 pcs $16.95
1x8 econ. shiplap, 1,000 ft, lots $79.00
Bevel cedar siding, ½"x10", an ideal exterior finish, easy to apply, can be stained or painted. Bundled for your convenience.
No. 3, 1,000 BM ..... $ 49.00
No. 1, 1,000 BM $125.00
2x3-8 3 and btr, 25 pcs ..... $ 7.95
2x12 rough cedar, farmers special, per lin ft 17c
4x8x3/16 V'd Mahogany $2.95
SPRUCE SHELVING
1x6, lin ft 13
1x8, lin ft 17
1x10, lin ft 21
1x12, lin ft 25
MAHOGANY DOORS
No. 1 Stain grade doors
2'4x6.6x1⅜ $4.95
2'4x6.6x1⅜ $5.29
2'6x6.6x1⅜ $5.50
2'8x6.6x1⅜ $5.75
STORM WINDOWS
KITCHEN CABINETS
We will measure and manufacture storm windows and vanities, cabinets, etc., to suit you. Phone today for a free estimate.
LEAKY ROOF?
45-lb. smooth roofing, roll 3.49
55-lb. smooth roofing, roll 4.39
90-lb. mineral roofing, roll 5.95
Roof putty, qt. 85c, gal 1.80
Liquid roof coating, gal 2.30
Fibreglass, qt. 79c, gal 1.80
GUTTER!
4x4 cedar 4-Step, lin ft 29
4x4 cedar O-Gee, lin ft 29
4x5 cedar O-Gee, lin ft 42
Downspic, 10', each 1.25
Nipples and Elbows, for above, each 25
METAL DOORS
Taylor garage doors, from 64.75
Alum. combination storm and screen doors, from 19.95
WALLBOARDS!
36"x84"x⅛" hardboard 1.29
4x8x⅛" hardboard 2.15
4x8x¼" hardboard 1.95
4x8x⅜" hardboard ..... 3.
4x8x3/16" pre-fin. Mahog. 3.95
4x8x⅛" pre-fin. Walnut 13.95
4x8 FIR PLYWOODS
Sanded Unsanded
3/32 ..... ¼" 2.37
1/8 ..... ⅜" 2.95
5/32 ..... ½" 3.41
6/32 ..... ⅝" 4.75
7/32 ..... ¾" 5.78
CLEAR POLYTHENE
1000 sq. ft. 4 mil. roll 12.95
200 sq. ft. 2 mil. roll 2.98
1200 sq. ft. 2 mil. roll 9.75
CREDIT!
Enquire about our convenient Budget Plan, up to 36 months to pay. We also invite you to open a monthly charge account.—No interest or carrying charges.
Open Six Days a Week to 5:30 p.m.
CUBBON LUMBER
BUILDING SUPPLIES
FOR THE GARDNER AND HANDYMAN
Stepping stones, from 35c
Garden stakes, bdle. 50c
Bird baths ..... $7.50 and up
Garden Lime, special, sk. $1.00
Quick Mix Concrete and Topping Albitol—for permanent bond between old and new concrete surfaces.
Mixers and tools—for all trades
Open Saturdays till 1 p.m.
Come in and browse
ISLAND BUILDING SUPPLY COMPANY LTD.
875 Gorge Road East Ph. EV 2-5178
Opposite B.C. Hydro Bus Depot

61 BUILDING SUPPLIES

STEWART & HUDSON LTD.
Building Supply Centre
SALE
ROOFING MATERIALS
Reg. Sale
165 Lb. Hex. Shingles Sq. 12.20 10.98
60 Lb. Green Mineral Roofing 100 Sq. Ft. .. 5.25 4.49
90 Lb. Mineral Roofing 100 Sq. Ft. 6.45 5.75
45 Lb. Roofing 100 Sq. Ft. 3.90 3.40
55 Lb. Roofing 100 Sq. Ft. 4.95 4.25
2 Mil Polythene 500 Sq. Ft. Roll, 3'-4'-6'-8' your choice 4.49 3.69
Exterior Concrete Waterproofing, Gal. 1.79 1.39
5 Gal. 6.95 4.95
Instant Patch
Qt. 2.45
Gal. 7.25
SALE
WEATHERSTRIP
3 piece door set wood and foam ..... 1.39 .99
3 piece door set angle aluminum 2.50 1.75
3' heavy duty aluminum threshold with vinyl insert 3.95 2.95
3' threshold bumper ..... 1.25 .75
3' door sweep ..... .98 .69
Come in and see our wide assortment at bargain prices.
SALE
Giant Monamel Paint Sale. Yes! Save up to 31% on Brand Line Monamel Paint.
Gallons Regular to $10.95 Sale $7.49
Quarts Regular to $3.50 Sale $2.39
This includes Monamel Exterior and Interior Latex and oil base paints. Sale ends October 3rd, 1964.
SALE
WALLBOARDS
4x8x⅛ P.V. Hardboard No. 2 .98
4x8x¼ P.V. Hardboard No. 2 1.99
4x8x¼ Squarelok Ceiling Board No. 2 1.99
4x8x⅜ Woodgrain Pr-Cut Prefinished, Willow, Elm, Teak, Chestnut Magnolia 4.99
SALE
INSULATION
2" Thick Fibreglass, 100 ft Roll 5.95
SALE
PLYWOOD
48x72x⅛ Sanded 2.39
48x72x¼ Sanded 3.99
48x72x⅜ Sanded 5.46
48x84x¼ Sanded 2.84
48x96x3/16 Sanded T Ply 4.59
32x96x¼ Sanded 2.39
36x96x¼ Sanded 2.59
32x84x¼ Sanded 2.45
30x72x¼ Sanded 1.75
36x96x¼ Sanded 3.19
36x48x¼ Unsanded 93
48x72x3/16 Unsanded 1.65
48x96x3/16 Unsanded 1.79
36x96x3/16 Unsanded 1.65
48x72x⅛ Unsanded 1.99
48x84x⅛ Unsanded 2.29
48x72x⅛ Unsanded 1.99
48x72x¼ Unsanded 3.25
Your charge or budget accounts are welcomed.
Stewart & Hudson Limited
608 Gorge Road next to Plywood Plant.
Open All Day Saturday
EV 6-3211
FREE EASY PARKING
BUY DIRECT AND SAVE
A YARD FULL OF QUALITY LUMBER PRODUCTS
For All Your Building Needs
Get Our Prices Before You Buy
LUMBER SPECIALS
1x8 Fir Shiplap, per 1,000 BM $60
Good-Grade Dressed Fir, 2x4, 2x6, 2x8, 2x10, 2x12. Priced per 1,000 board feet $95
For Quality, Service and Guaranteed Savings, Phone
HOME BUILDING SUPPLY
EV 2-2211
FENCING FOR LESS
50 ft. picket fencing, complete, $15
50 ft. picket fencing, 30" high, $15
50 ft. basket weave fencing, $27.50
12'x20' CARPORT, complete, $98
12'x20' GARAGE, $149 plus roofing
SHERWIN-WILLIAMS PAINTS
SAANICH LUMBER YARDS
3941 Douglas Street EV 5-3196
Near the Mayfair Shopping Centre
Open Six Days a Week

61 BUILDING SUPPLIES

SHAWNIGAN LUMBER YARDS LTD.
"Quality at the right price"
GYPSUM STONEBOARD
An economical fireproof wallboard
4'x6'x⅜" $1.90
4'x7'x⅜" $2.21
4'x8'x⅜" $2.53
4'x9'x⅜" $2.84
4'x10'x⅜" $3.16
4'x12'x⅜" $3.79
16"x96"x⅜" ivory stone panel, easy to install. 4 pcs to bundle $3.50
SALES BARN LUMBER SHORTS

	6ft.	8 ft
1x2 dressed (12 pcs)	94c	$1.28
1x3 dressed (6 pcs)	61c	.90
1x4 dressed (6 pcs)	79c	$1.20
1x6 dressed (4 pcs)	79c	$1.20
1x8 dressed	26c	.44
2x2 dressed (6 pcs)	94c	
2x3 dressed	20c	
2x4 dressed	26c	
2x6 dressed	40c	
2x8 dressed	53c	

FINANCING
Conveniently and quickly arranged on regular monthly accounts or up to 36 months on budget plan to suit you.
SHAWNIGAN LUMBER YARDS LTD.
2900 Government Street
EV 2-7261
Open till 1 p.m. every Saturday
SUPPLIES FOR BUILDERS
Do It Now—Quick Service
Budget Terms
INSULATION
HARDWARE, PAINTS
HARDWOODS
MARINE PLYWOODS
BOAT LUMBER
Easy to Park
R. A. GREEN LUMBER CO. LTD.
2891 Douglas St.
Phone 385-9774 and 5
WHY PAY MORE?
Hexagon shingles, 165-lb. No. 1, Six colors and blends, 100 sq. ft. $8.95
45-lb. roll roofing $3.25
55-lb. roll roofing $3.45
90-lb. Mineral surface $5.49
1"x8" Random Economy, M $57.50
2"x4"—8' Economy, each ..... 3b.
2"x6" Random Economy, M $78.50
1½"x10" "Forest siding" smooth face, No. 2, 1000 BM $65.00
2"x10' Galvanized downspike $1.19
4'x8' Gypsic Panels, white $1.89
4'x8'—¼" D hardboard $1.99
LANGFORD BUILDING SUPPLY
GR 8-1724
940 Goldstream Ave.
Open Seven Days a Week
9 a.m. to 5:30 p.m.
SAND AND GRAVEL, ROAD gravel and clay fill. OK Trucking Co., 380 Topaz. EV 8-1152.

61 BUILDING SUPPLIES

MOORE & WHITTINGTON LTD.
LINO TILE SPECIAL
Dominion Lino Tile on your floor will give you years of wear with lasting beauty. Buy now and save. 9x9 in five beautiful colours.
63 sq. ft. per carton
112 tiles per carton
per tile 8⅝c
per carton 9.80
Lino fast Lino Cement when sold with tile only
Regular ..... qts. .60
gal. 1.35
Waterproof ..... qts. .90
gal. 3.35
• • •
Weekdays 8 a.m. to 5 p.m.
Saturdays 8 a.m. to noon
Off Bay Just West of Government Street
2614 Bridge 386-1331
CUBBON LUMBER
"MAYFAIR"
515 Alpha Street EV 6-3288
LUMBER SPECIALS!
1000 ft. lots
1x8 Economy Drop Siding $34.00
1x4 T & G Flooring, Econ $25.00
1x10 & 12 Econ. Cedar $35.00
1x6-8' Cedar S/L, Good grade $35.00
1x4-8' & 9' Fir S/L, good grade $28.00
1x8 Multrun Cedar Shiplap $29.00
1x3 and 1x4-8' T & G Flooring $45.00
SHORTS!

	6 ft.	8 ft.
1x3 Rough (12 Pcs.)	.84	1.16
1x2 Dressed (12 Pcs.)	.85	1.27
1x3 Dressed (6 Pcs.)	.59	.89
1x4 Dressed (6 Pcs.)	.70	1.05
1x6 Dressed (4 Pcs.)	.70	1.05
1x8 Dressed (4 Pcs.)	.93	1.40
1x10 Dressed (4 Pcs.)	1.18	1.80
1x12 Dressed (4 Pcs.)	1.45	2.20
2x2 Dressed (6 Pcs.)	.35	
2x3 Dressed, each	.18	
2x4 Dressed, each	.23	
2x6 Dressed, each	.35	
2x8 Dressed, each	.48	
2x10 Dressed, each	.63	
2x12 Dressed, each	.78	
1x6 Flooring (4 Pcs.)		1.08
1x6 Shiplap (4 Pcs.)	.70	1.05
1x8 Shiplap (4 Pcs.)	.98	1.49
2x4 Econ. (30 Pcs.)		10.20
1x3 Multrun (25 Pcs.)		7.50

Open Six Days a Week
8:00 a.m. to 5:30 p.m.
CUBBON LUMBER
10c DRAIN TILES 10c
540 Mt. View Ave. 479-1133.

62 FURNITURE

FINEST RE-UPHOLSTERING—Call EV 2-3111 for free estimates. Sandard Furniture, 737 Yates.

LIVING ROOM FURNITURE, COMbination TV, bedrm, etc., etc. As new. Sacrifice price. 1117 May St.

KROEHLER CHESTERFIELD chair, excellent condition. $35. EV 2-8096.

1-YEAR-OLD HOLLYWOOD BED, complete. Best offer. EV 5-6177.

1 DINING ROOM SUITE, 1 BEDroom suite, good condition. 385-3487.

COLONIAL-TYPE CHESTERFIELD chair for sale. EV 5-3717.

LEAVING VICTORIA FURNITURE excellent condition. Ph. EV 2-8008

FURNITURE FOR SALE
728 Genevieve Rd.

THEATRE - TYPE SEATS FOR sale. Apply Vanity Slipper Shop.

EMPIRE LOYALIST MAPLE DINing set, 5 pieces, $195. EV 3-6097.

MUST SELL. 3 ROOMS FURNIture. Good condition. EV 5-5794.

TV TALK

By BRUCE LOWTHER

"Bases are loaded."

Believe it or not, television seems to have come up with a family situation comedy series which could become a hit without making anyone nauseous—ABC's Bing Crosby show.

It's too early to make a firm prediction on the fate of any of the many new U.S. network shows this fall, but all reviews and comment indicate Crosby has a winner. He sings well, acts as quietly confident as ever, has the fine actress Beverly Garland as his wife and doesn't play the simpleton husband. Unfortunately, other new ABC series aren't panning out as well.

Saturday's Highlights

New series—NBC unleashes its flood tonight with Flipper, about a boy and his dolphin, Channel 5 at 7:30 p.m.; an evening Mr. Magoo series, Channel 5 at 8; Kentucky Jones, a comedy with Dennis Weaver and nine-year-old Ricky Der, Channel 5 at 8:30; Man from UNCLE, Robert Vaughan masquerading as James Bond, Channel 6 at 10.

5:00 p.m.—Lucy Maud Montgomery tells 20/20 how she wrote Anne of Green Gables—2, 6.

7:00—Evergreen Jubilee features Red Foley—4.

Saturday's Sports

Wrestling—Channels 2 and 6 at 3:30 p.m.; Channel 7 at 5:30; Channel 8 at 11:15.

11:00 a.m.—Baseball, Kansas City at New York—2, 6, 7, 12.

12:30 noon—America's Cup yacht races—5.

1:15 p.m.—College football, Stanford at Washington State—5.

4:00—More U.S. Olympic trials—4.

4:30—Wide World of Sports comes to CHAN—8.

5:00—More yacht races—4.

7:00—Football, Winnipeg at Regina—8.

Saturday's Movies

1:15 p.m.—Savage Splendor (1949 jungle documentary)—2.

2:15—The Setup (1949 drama), Robert Ryan—2.

8:30—Somebody Up There Likes Me (fair 1956 boxing drama), Paul Newman—8.

9:00—The Mating Game (1959 comedy), Debbie Reynolds, Tony Randall—5.

★ 9:00—Abandon Ship (1957 sea drama which will stun you), Tyrone Power—12.

10:15—Invisible Man (1933 shocker), Claude Rains—11.

11:00—Operation Secret (1952 intrigue)—7.

11:00—The Web (1947 drama), Vincent Price—12.

11:05—My Six Convicts (1952 drama), Gilbert Roland—5.

11:15—Alexander the Great (1956 adventure), Richard Burton, Fredric March—4.

11:20—The Miracle (1959 drama), Carroll Baker—2.

12:30—Woman on the Beach (1947 drama), Robert Ryan—12.

Saturday's Radio

12:30 noon—Canadian, U.S., Japanese and other athletes in an Olympic preview at Empire Stadium—CBU.

9:00 p.m.—A BBC homage to Shakespeare, with John Gielgud, Dame Edith Evans and more—KIRO.

★—Recommended.

62 FURNITURE

PRE-INVENTORY SALE of USED and NEW FURNITURE:
Maple finish, 36" bunk beds with springs, and spring-filled mattresses, NEW, reduced to $69.95
9x12 Belgium Jute Rugs, oriental design, NEW to clear $49.50
12x15' Underfelt, waffle tread $19.50
9x12' Charcoal tweed Viscose rug, NEW $39.50
FREE DELIVERY — EASY TERMS — FREE PARKING
STANDARD FURNITURE BARGAIN BASEMENT
Scollard Bldg., View St.
EV 2-3611

This Week's—
TRADE-IN SPECIALS
—Davenport $28.50
—Occasional Chairs ..... $12.50-$19.50
—Chrome Suites (new chairs) From $29.00
—Walnut Double Bed, complete with Sprng and Mattress $29.50
—Ribbon Bed Springs (double size only) From $9.00
—4-Piece Walnut Bedroom Suite ..... $99.50-$99.00
—2-Piece Chesterfield Suites, $39-$99
SPECIAL
1 9x16½ very fine Wilton Carpet, perfect condition, with underlay $195
EASY TERMS
"HOME" FURNITURE
935 Fort, near Blanshard. EV 2-9136

HOLLAND BROS. & CO.
New and Used Furniture
824 Fort Street Phone EV 5-0813
SPECIALS
9'x12' broadloom carpet (light green $67.50
6-piece walnut bedroom suite $65.00
Studio couch $49.50
New 2-piece bed-chesterfield suite $167.50
Mr. and Mrs. white wood chest of drawers $24.95

LUNDS AUCTIONS
Tuesday and Saturday
ALL HOUSEHOLD FURNISHINGS, TOOLS, CARS, BOATS, ETC.
PHONE FOR FREE APPRAISAL
938 FORT ST. EV 5-3330

KILSHAWS AUCTIONEERS
Buy — Sell
Cash
Guaranteed Appraisals
1115 Fort EV 4-6441

PANDORA FURNITURE
8-Piece Dining Room Suite $95.00
Single Beds ..... $19.50 to $32.50
8-Piece Chrome Suites ..... $29.50 to $47.50
Carpets, approx. 9x12, from ..... $35.00 to $60.00
Refrigerators, in good condition:
Viking $125.00
Frigidaire $95.00
Quick Freeze $75.00
1050 PANDORA at COOK. EV 3-6319
(Terms to approved credit.)

CLEANING
3-pce chesterfield cleaned, deodorized, in your own home from $17. All work guaranteed. We also clean carpets. Call Ambassador Home Service. EV 5-8882

BRITISH UPHOLSTERY SHOP
1608 Broad Street. We will gladly call at your home with patterns and give free estimates. Slipcovers our specialty. EV 5-2832.

CHINA CABINET, TEA WAGON, coffee table, small bookcase, Rollaway bed, and miscellaneous pictures. EV 2-0843.

DRAPERY REMNANTS
Up to 50% reductions. Simpsons-Sears, 725 Yates St., 385-5161.

STRING BASS AND MARTIN BB flat Sousaphone. Phone GR 7-2626.

63 MUSICAL INSTRUMENTS

Everything in Music
* PIANOS AND ORGANS
* MUSICAL INSTRUMENTS
* SHEET MUSIC
* RECORDS
* COMPLETE REPAIRS
* MUSIC LESSONS
* RENTAL PLAN
HALL & FAIRFIELD MUSIC CENTRE
Open Wednesday Afternoons and Friday Evenings
728 Fort EV 5-8342

VICTORIA'S GREATEST VALUES
* New Styles
* Grand Pianos
* Upright Pianos
Rent to purchase.
FLETCHER BROS.
2020 Douglas St. 383-6248

CHURCH MODEL HAMMOND organ with Leslie speaker and Reverb speaker, like new. Cost $4,000. Asking $2,700. Also Wurlitzer custom grade spinet piano, a beautiful instrument that will complement any home. Asking $950. 477-4544.

RECLAIMED
Portable chord organ, balance owing $44. Take over at $5 per month. Call Mr. Sexton, GR 6-3054 or GR 9-7288.

WANTED, HEINTZMAN, NORDheimer or Mason and Risch piano. Will pay cash. Fletcher Bros., 2020 Douglas. EV 3-6248.

LOWERY ELECTRIC ORGAN — Cost $1,275; new condition, almost unused. It is a bargain for $850. EV 3-3455.

ECCO-FONIC PORTABLE REVERBecho chamber for any electrical instrument. Good condition. Ask for Ed. EV 2-6094.

2 SETS BAGPIPES, (1 SET NEVER used), complete with case and spare reeds. $75. 385. 475-6096.

PIANOS EXPERTLY TUNED AND repaired. Player pianos a specialty. Freeman. GR 9-6440.

LOWERY HOLIDAY ORGAN WITH Leslie speakers; as new, $995. Ph. EV 4-0071.

RICHMOND ALTO SAXOPHONE, excellent condition, with good case, $100. EV 2-3949.

SMALL VIOLIN, BOW AND CASE, $30. 385-8272 after 5 a.m. Monday.

GOOD VIOLIN, CASE AND BOW, $35. EV 5-2274.

63A MUSIC TEACHERS

BACK TO SCHOOL AND BACK TO MUSIC!
YES IT'S THAT TIME AGAIN.
For best choice of appointment PHONE TODAY
Professional instruction on most instruments such as
GUITAR
Rent a guitar for 6 weeks while learning.
ACCORDION
Free use of instrument during 8 week trial course.
ENROLL TODAY!
Bernie Porter Music Studio
1724 Douglas Street
Opposite Hudson's Bay Co.
EV 2-8542 EV 4-0643

MUSIC LESSONS ON ALL INSTRUMENTS
HALL & FAIRFIELD
728 Fort Street EV 5-8342

ESTHER'S ACCORDION STUDIO
Private Lessons
Accordions loaned beginners
1428 WESTALL EV 3-6708

MUSIC LESSONS ON ALL INSTRUments. Contact Melody Music, 7110 West Saanich Rd. or phone 652-1437. Brentwood Bay B.C.

LEARN CORRECT METHOD OF playing trumpet. Home flat, openings. 477-6771.

ART HALL GUITAR STUDIO WILL be open Sept. 24. No phone till Friday. Look for later ad.

PIANO AND ACCORDION LESsons, Sidney and Brentwood. Ph. GR 4-2882.

PLAY POPULAR PIANO
20 lessons, results guaranteed
Mrs. Ted Williams. EV 6-1232.

STUART WALKER PIANO STUDIO, classical to all ages. 174 Beach Dr. 385-1082.

REGISTER NOW FOR SPANISH guitar lessons. 386-6817.

Television for Saturday

Programs subject to last-minute changes by stations concerned.

Time	CBUT Channel 2	KOMO-TV Channel 4	KING-TV Channel 5	CHEK-TV Channel 6	KIRO-TV Channel 7	CHAN-TV Channel 8	KTNT-TV Channel 11	KVOS-TV Channel 13	Time
8.00		Features	Televenture		Patches			Mathematics	8.00
8.30		Profile	Huff and Redd		Sky King			Farm Show	8.30
9.00		Across Fence	Hector Heathcote	Sideshow	Alvin Show			Alvin Show	9.00
9.30		University	Football XL15		Tenn. Tu

64 TV, STEREO, RADIO SALES AND SERVICE

KENT'S LTD
REPAIRS
TV — Radios — Record Players
RENTALS
TV — Radios — Record Players
Tape Recorders
SALES AND SERVICE
RCA Victor — Philips — Zenith — Electrohome.
KENT'S LIMITED
742 Fort St.
Sales 383-7104 Service 383-5512

PUBLIC NOTICE
Due to dealer cancellation (total of 6) brand new Ultra De Luxe Stereo units 3-way Combinations—let or removed direct from warehouse at wholesale cost. No down payment. To view call at 3345 Quadra St., across from winery. Open 'til 9 every night. GR 9-7233.

1 ONLY, REPOSSESSED RCA VICTOR "Kelvinhall" in long, low scandi look, FM/AM and FM stereo radio built in. Garrard A de luxe record changer. 30-watt music power output. 9 months old. Reg. $660, now $495. Quadra Appliance Service centre, 3314 Quadra Street. EV 5-6422.

$5.5 TV SERVICE CHECKOVER
Includes—pickup, delivery and complete overhaul (parts extra) using the latest analyzing equipment and services by qualified technicians. Butler Brothers, 3206 Douglas St. EV 3-1511.

RENT PORTABLE TV
1965 19" Admiral TV with stand and antenna, also remote control for hospital use. Rent by week or month. Butler Brothers' Appliances. EV 3-6811. 1720 Douglas (opp. the Bay).

"HAM" RADIO RECEIVER, National HRO-MX, 9-coil set, power supply, speaker, spare parts. Good working condition. J. Harrison, 129 Milton, Nanaimo. 754-2634.

BRAND NEW, STILL IN CARTON, 3-way combination, Model 23-743 TV, stereo, radio, multiplex. Sells for $600. Will take $400. 479-1107 evenings.

TV ANTENNAS
Masts, parts, accessories and aluminum tubing for do-it-yourselfers.
SCUBA SHOP
1819 Douglas ½ block from the Bay

BUILD YOUR OWN HI-FI. LARGE stock of kits. Speakers, still cloth. We instruct you. Williamson's Camera & Hi-Fi, 668 Fort Street.

TELEVISION SPECIALIST
Authorized Zenith color sales and service centre. Harley Taylor, 2047 Oak Bay Ave., 383-3914.

PHILCO PORTABLE TELEVISION with stand. Large size, 1 year old, hardly used. $175 or will swap for good used piano. 474-2290.

GERMAN COMBINATION RADIO-record player, like new. $280. 383-8144.

HAROLD C. KILNER
TV REPAIRS and SERVICE
CALL $3.50 EV 3-7478

21" ADMIRAL CONSOLE TV. GOOD working condition. $80. EV 5-6908.

65 MOTORCYCLES

Back to college or school, Honda is the Golden Rule; What you pay the bus Will buy a Honda from us.
Les Blow's Motorcycle Sales Ltd.
2940 Douglas EV 4-7843

YAMAHA VICTORIA — JAPANESE finest. An inexpensive, guaranteed bike, all sizes. Amor Sales Ltd., 1518 Pandora. Open evenings and Sundays 386-3033.

SUZUKI SALES
Try the Rest—Buy the Best
Trail Bike now available
2639 Rock Bay Avenue EV 2-4512

1965 TRIUMPH TERRIER 200 CC in perfect running order, ideal transportation. $150. EV 4-6106.

4/6x19 ENOBBY TIRE; TWO 1" Phillips injectors; B.S.A. upswept pipes. 479-2874.

HONDAS DELIVERY FROM STOCK —Brooklands Motorcycle. EV 2-8626.

1960 BSA 250 AND 350 PARTS. GR 9-3438.

HONDA "50" C-100, $198. PHONE 383-6864.

66 BICYCLES

BICYCLE SALE NOW ON
Bicycles made by Raleigh, 3-speed, $39.50; 3 bicycles at $12.50 each. Electronic Bike Shop. EV 5-9813. 702 Johnson.

NEED A BIKE? FOR SAFETY and best guarantee buy a quality bike. Cheaper in the long-run. Take trade-ins, easy terms. Robinson's, 1307 Broad Street. EV 5-3428.

NEW AND USED BICYCLES. Repairs. Russ May. 1339 Government.

NEW AND USED BICYCLES, tires. Village Service, Cadboro Bay.

MAN'S RALEIGH SPORTS 3-SPEED bicycle, as new $70. EV 3-8951.

67 STOVES AND FURNACES

OIL BILL TOO HIGH?
Get that heat UP
And your bill DOWN
With TECO
. . . the new "Golden Jet" Furnace that's long on economy, all-over heat and room-to-room comfort!
AVAILABLE ONLY AT EATON'S
. . . TECO is YOUR ANSWER to cutting heating costs. TECO is a fully automatic oil furnace that you can install in your home RIGHT NOW . . . or adapt your present burner for a new TECO. Just call the experts at EATON'S for complete information and estimate, at no obligation, of course.
EATON PRICE, each $79.95
NO DOWN PAYMENT
TERMS AVAILABLE
EATON'S — Heating Centre, Main Floor, Home Furnishings Building. Phone 382-7141
Evening Calls: 385-6120
Ask about our complete line of Gas Furnaces, too!

See the New
MOFFAT GOURMET
The latest in electric cooking with the handy broiling and barbecue oven above and the big six-pie oven below. The ideal family range.
Only 359.88 with your trade
at C. TAYLER
707 Johnson St. EV 3-3281

YOUR ENTERPRISE
RANGE CENTRE
Oil and electric stoves and space heaters.
HARKNETT Appliances
2333 Govt. St. EV 4-4169

GURNEY GAS RANGE WITH matching garbage burner, good condition; sold together or separate; reasonable. EV 5-6018.

VERY GOOD WOOD AND COAL furnace complete with approximately 60 feet and 6 duct work. EV 4-5862.

1 THOR OIL HEATER, BARREL and pump. McClary oil heater, barrel and stand. EV 3-3639.

CYCLONE FURNACE IN GOOD CONDITION, suitable for a 5-room home. EV 3-3422.

FOR SALE, OIL FLOOR FURNACE complete with stand and tank. Phone 386-1397.

COLEMAN OIL FLOOR FURNACE complete tank and copper tubing, $125. 386-5431. 737 Pembroke.

CENTRAL HEAT FURNACE, OIL, has coal and wood grates, complete $15. EV 3-7975.

COLEMAN SPACE HEATER, 35,000 BTU, tank and stand, half full oil. Good condition. $25. GR 7-6884.

RANGE AND FURNACE REPAIRS — boilers and Cyclone oil burners installed. 477-6912.

FAWCETT OIL RANGE, WHITE enamel, clock, light. Like new. 110-gallon oil tank on stand. GR 9-6853.

COLEMAN HOT AIR OIL FURNACE, with fan and all controls, $65. 477-4510.

18" WOOD AND COAL FURNACE, used 1 year. What offer? Phone EV 2-6256.

40" MOFFAT RANGE. IMMACULATE shape. $85. GR 7-4256.

BERKLEY CYCLONE OIL RANGE, excellent condition, $75. GR 9-8823.

FOR SALE — STAINLESS STEEL electric range. GR 9-5349.

67 STOVES AND FURNACES

AUTOMATIC COAL STOKER WITH controls and fan. EV 5-1143.

FAWCETT OIL HEATER, 55,000 B.T.U., automatic fan, A-1. EV 4-7479.

71 FARM IMPLEMENTS

Mayhew Strutt & Williams Limited
For the Finest in FORD FARM and INDUSTRIAL Equipment.
2312 DOUGLAS Street,
384-3922

72 MACHINERY

YD CRAWLER LOADER WITH trailer. GR 9-6554.

73 TOOLS FOR RENT

Rototillers — Compressors
Rock Drills — Concrete Breakers
Pumps — Space Heaters — Mixers
Floor Sanders and Polishers
Alf Becker
2081 Tillicum EV 4-6414

MIXERS, WELDERS, SPRAYERS, etc. 357 West Gorge. 382-7741.

74 GARDEN SUPPLIES

Fertilizers

NOW is the TIME
for
FALL FERTILIZING
Custom Applications of
* FERTILIZER
* BONE MEAL
* LIME
Emerald Lawns
Limited
757 Fort EV 3-4138

MANURE AT FARM 50c PER bag; 5 bags delivered. 60c per bag. SIDNEY DUCK FARM GR 9-1413

ROTTED COW MANURE, 4 YDS. $11. GR 9-6531.

WELL-ROTTED COW MANURE, NO weed, 2 yards $7.00. EV 5-4356

OLD COW MANURE BY SACK, delivered. EV 5-4356.

Plowing, Rotovating and Cultivating

C. STARCK (FIFTH YEAR) ROTOVating, lawns, etc. Tall grass cut. Priced to suit everyone. GR 9-3157, EV 3-1084.

FLECK AND HOSKIN, HAY CUT, raked and baled. Roto, level, plow. Post holes. GR 9-2385. EV 4-6825.

TRACTOR WORK, LEVELING, garden maintenance. Bloogaars. EV 4-7941. EV 5-6127.

DAN'S ROTOVATING. GARDENS rotovated by large hand machine. Free estimates. EV 2-8350.

COOPER'S TRACTOR GRADING and cultivating for lawns. Rotovating, plowing, mowing. EV 2-8816.

CARLSON'S TRACTOR, ROTOVATE, level, light clearing. GR 9-2043.

FRED'S CUSTOM ROTOVATING. Post holes. Phone GR 4-3424.

DON'S TRACTOR SERVICE. PLOW, post holes, rotovate, level. GR 7-3913.

ANDY'S TRACTOR — ROTOVATE, level, mow, post holes. GR 9-6529.

Top Soil, Rocks and Fill

SOIL — MANURE — SOIL
Well-rotted barnyard manure, mulch mix 6-yd. lds., $15. 99% clean, virgin, pasture loam, top soil del. in 6-7-8 yd. lds. at $3 per yd. C.O.D. only please. J. S. Carlow, GR 8-2282.

SOIL — SOIL — SOIL
Available again, our best farm loam. Hundreds of satisfied customers.
A. R. HULL AND SONS
479-1010

SHREDDED PEAT SOIL—GARDEN sand, manure, gravel, fill. Soil and manure by the sack. E. Nixon Ltd., GR 9-1337.

CLEAN FILL, ROAD GRAVEL, top soil. O.K. Trucking Co. Ltd. EV 5-1812.

NO. 1 TOP SOIL, GUARANTEED, ONLY LIMITED SUPPLY AVAILABLE. EV 3-9489 AND GR 9-1347.

BLACK LOAM, 3 YD. LOAD, $11; 6 yd. load, $19; 10 yd. load, $30. Chew Excavating. 479-3068.

TOP SOIL, FILL, ROCKS, BOULDERS for cement wall. EV 4-9421.

MANURE, ROAD GRAVEL, CEMENT gravel, fill. GR 9-2521 after 6.

79 SPORTING GOODS

RIFLES AND SHOTGUNS
20.30 Sav. $67; 20.30 Marlin $79; Rem. 25 auto $45; .308 Jungle $25; 30.06 Rem. auto and 4x scope $160; 22.410 Sav., o and a $45; 30.06 Rem. bolt $60; Rem. 12 auto, 2 barrels, $80; Rem. 12 pump $30; 12 ga. Sav. auto $80; 12 ga. Beretta o and u $195; 16 ga. Stevens pump $60.
Scopes and Mounts
ROBINSON'S
1307 Broad St. EV 5-3428

YAMAHA TRAIL MOTORCYCLES. Now in stock. Amor Sales, 1518 Pandora. 386-3033. Open eves. and Sunday.

F. BEHNSON
GUNSMITH
633 Johnson EV 5-5631
Guns Bought and Sold

TROPHIES FOR ALL OCCASIONS in stock! 24 hour engraving service!
GAR TAYLOR SPORTS SHOP
917 Fort St.

16-GAUGE, MODEL 12 WINCHESTER, large assortment of shells, case and cleaning outfit. New condition. GR 9-3817.

FOR SALE — GOLF CLUBS, leather bag, cart, hardly used. 477-4776.

SET OF GOLFCRAFT GLASSHAFT irons, 2 to 9, 2 wedges, 3 months old. Bill Wakeham, 386-7217.

PRISTINE CONDITION 12-GAUGE Browning over and under shotgun, full and modified choke. EV 3-6830.

TOTE-GOAT TRAIL CYCLE—$275. EV 5-5661.

80 BOATS AND MARINE

MUST SELL THIS WEEK. 17-FT. Sea Knight, 60-h.p. outboard, trailer, all near new. Best offer. 4886 Interurban Rd.

$1,500 — 33-FT. PLEASURE cruiser, yellow cedar planked. 135-h.p. Marine clutch. Can be seen at Kurts Marina, Duncan. Ph. 746-5439.

MOVING, MUST SELL 18 H.P. electric start and 9½ h.p. Johnson; Mustang runabout; trailer. Will sell separately. GR 9-8702.

20-FT. INBOARD "ALOHA" FULLY equipped. Open to all offers. Can be seen at Anchorage Boathouse, then phone EV 5-7304.

16' CABIN BOAT, 35 HP GALE, steering and controls. $750. Phone EV 5-0718.

HAVE CASH FOR 12-FT. ROWboats, no flat bottoms. Victoria Press, Box 812.

13' CABIN, CONVERTIBLE TOP, 30-h.p. Johnson, electric start. Ph. 479-6911.

16' SEA KNIGHT CRUISER, 60-H.P. electric mohan, trailer, $795 or offers. 383-1843, after 6.

CANOE COVE MARINA LTD.
BERTRAM BOATS
Swartz Bay. GR 5-2812, Sidney, B.C.

10 H.P. JOHNSON, A-1 CONDITION. VAN ISLE OUTBOARDS, Sidney. GR 5-2885. Phone anytime.

WINTER STORAGE AT THE Breakwater, Sidney. 475-3130.

18' CABIN SLOOP. DACRON SAILS. All offers considered. EV 5-2713.

TRAILERS AND REPAIRS
Bob McClure 478-2342

TRAILER PRICES SLASHED. Al's, Bay at Catherine 383-8257

16' BOAT AND TRAILER. Reasonable offer. 479-8841.

FOR SALE — 17' GLEN L HULL cabin cruiser type. GR 7-3356.

24' CLINKER, UNIVERSAL ENGINE. $300. EV 4-3875.

14' GLASPAR SKI BOAT, ALL equipped. EV 2-6709.

FOR SALE—17'6" BOAT, $120 CASH. GR 9-7298.

5-H.P. JOHNSON, VERY GOOD condition, $75. 385-5974.

80 BOATS AND MARINE

CHRIS-CRAFT

28' fast cruiser with planked hull. Equipment includes full cockpit cover, head, compass, wipers, lifejackets, fire extinguisher, anchor, line and dinghy. See at Van Isle Marina.
Sacrifice Price $2995

27' cruiser with twin 105-hp motors. Very fast and comfortable. Enclosed head, propane stove, full cockpit canvas. This is a planked hull and is in top condition. See it at Van Isle Marine.
Sacrifice Price $4495

31' Chris-Craft "Futura" 1963 model. This boat is in showroom condition, and has many extras such as propane stove, with oven, propane refrigerator, 1964 Apelco radio phone and fiberglas dinghy. She is fully equipped for cruising. Head out of town, so please phone for appointment to view.
Sacrifice Price $13,900

26' "Cavalier," 1963 model. This boat is immaculate and has been used less than 250 hrs. She sleeps 4 and is fully equipped. Out of town. Phone to view.
Special Price $6995

VERY SPECIAL
24' Express Cruiser with 195 hp Inboard/outdrive. This is a Brand design, just 3 years old. She is fast and seaworthy and fully equipped to sleep 4.
Bargain Price $5995

For particulars of other fine boats see Steve Dickinson or Geoff Simpson.
VAN ISLE MARINA LTD.
Tsehum Harbour, Sidney. GR 5-1138
In Vancouver—MUtual 1-2049

FALL SALE

GLASCRAFT BOATS	Reg.	Sale
14'4" Standard Runabout	$785	$695
14'4" De Luxe Runabout	895	795
16' Hardtop, Sleeper Seats	1745	1565

USED BOAT CLEARANCE

16' Open Short Deck	$ 65
12' Fiberglas Open	160
12' Fiberglas Runabout with Steering, Remotes, Windshield,	200
12' Playboy	145
16' Runabout with Convertible Top and Steering	345
15' Sidewing Fisherman	195
17' De Luxe Runabout with Convertible Top, Sleeper Seats, Remotes, 50-hp Johnson and Road-Runner Trailer. Tilt	1495
15' Dreamboat	295
600-lb Mastercraft Trailer	95

CLEARANCE SALE
1964 JOHNSONS

	Reg.	Sale
3-H.P.	$ 198	$ 159
9½-H.P.	498	350
18-H.P.	503	449
25-H.P. Electric	710	569
40-H.P. Manual	749	549
40-H.P. Electric	826	660
40-H.P. Electromatic	943	775
60-H.P. Electric	1017	814
75-H.P. Electric	1161	929
75-H.P. Electromatic	1323	1058
90-H.P. Electromatic	1464	1172

TRADES WELCOME
EASY TERMS
Open Six Days—8 a.m. to 8:30 p.m.
ANGUS MARINE
2236 Douglas EV 6-7421

1—15-ft hardtop runabout, c/w controls $405
1—16-ft Clinker cabin, c/w, gurdies, 9-Briggs $350
1—24-ft Carvel cabin (rough) $45
1—10-ft Clinker $50
2—12-ft Clinkers, each $150
1—12-ft Plywood, excellent $150
2—12-ft. Clinkers, 2½ Briggs (good). Each $120
1—12-ft Clinker, 5½ Briggs $150
1—14-ft Clinker, excellent $350
2—Aluminum 12 (Offers)
1—17-ft Cabin plywood, c/w, 35 Gale and 5 Scott $950
VARIOUS OTHERS
1—40 Gale, Manual, new, Offer.
1—25 Gale, Manual, new, Offer.
1—35 Gale, 1959 $225
1—30 Evinrude, 1956 $165
2—5-h.p. Gales, 1963, Offers.
WEST BAY MARINA
458 Head Street EV 5-4532

BOATING SHOWCASE

15' 6" outboard cruiser, excellent condition, 1964 Evinrude 30 and 18-hp; galley, wall-to-wall carpet, top, head, 3" foam rubber. All for only $1,600.
19' 6" inboard speedboat, V-8 Interceptor, convert. top, good condition. Reduced to $2,950.
23' Columbia River fishing boat, 60-hp 4-cyl Jeep. Sound hull, good paint. $1,250.
16' outboard runabout, 1959 Johnson, 50-hp; compass, paddles, lifejackets, speedometer. $1,000.
Come and see the many boats for sale at
OAK BAY MARINE
SALES & SERVICE
1327 Beach Drive EV 5-5522

BROKERAGE BARGAINS
26' Brandimayr, twin Gales, sleeps 4, etc. $2,300
19' Glenelle, bunks, stove, etc. $1850
HARO MARINE
6459 Pat Bay Highway 474-1717

M M M M M M M M M M M M
TOP TRADE
FREE Oil!
FREE Beverage Glasses!
On Every New
'64 Merc M
MERCURY MARINE
M 736 Cloverdale EV 5-9922 M
M M M M M M M M M M M M

SEAGULL OUTBOARDS — 10% down, $10 month. 3-h.p. $189, 5-h.p. $195, 7 hp $237. A few top class used Seagulls in stock, low year-end prices.
ROBUN'S LOCKER. 880 Johnson.

32-FT. HARDTOP CRUISER, BUILT 1960, Monk design; 230-h.p. V-8 GMC motor; Marconi radiophone; Bendix sounder; fiberglas dinghy; Evinrude motor. Boathouse included. Phone EV 3-2441.

ORR MARINE DISTRIBUTORS
31 Erie Street EV 2-5813
Rebuilt marine engines. Parts for Universal, Graymarine, Chrysler.

BOAT STOVE, OIL OR COAL, NO 2. Fawcett, top 24"x16", like new, $20. Galvanized water tank, 6'x6', open top, $8. 50' ¾" copper pipe, $9. 841 Ellery St.

13'6" FIBERGLAS RUNABOUT, 10-h.p. Johnson, fully equipped and like new, $1,195 as unit, or will consider selling separately. Yorkshire Trust. EV 4-0514, or EV 3-6316.

MARINE WAYS. FOR SURVEYS and estimates of hull repairs. (Trailer rentals).
OAK BAY BOATWORKS
1327 Beach Drive 592-1368

18' FACTORY BUILT CABIN BOAT complete with bunks, head, extras. 50-h.p. electric start, 7½ auxiliary, trailer. Will accept trade and terms. EV 4-4354.

MAGNESYN-COMPASS FOR SALE. Inverted transmitter, 2 remote indicating compasses, non-oscillating. $40. 384-2489.

22-FT. SANGSTERCRAFT, FULLY equipped, sleeps 4; 50 and 33 Evinrudes, elec. Stove, sink, head, etc. EV 5-8804, best time 5-7 p.m.

BOAT COVERS AND CONVERTible tops. Also canvas boat decking up to 9' wide. Victoria Tent & Awning Co., 831 Fisgard.

25-FT. CUTTER, 3 BUNKS, HEAD, sink and stove, auxiliary O.B. Must sell, open to all offers. If interested phone Nanaimo, 753-2713.

22-FT. CABIN SLOOP, A FAMILY boat in good condition with sitting head room, large cockpit. 7-h.p. Seagull Auxiliary. $1,200. GR 7-3380.

BOATS WANTED FOR OUT OF town resort, all sizes. 479-1107.

80 BOATS AND MARINE

BUILDING A BOAT?
Glass boat plans or frame kits. 31 new designs especially prepared for amateurs. 7'6" x 30' inboards, outboards and sailboats.
Your Downtown Mercury Dealer.
MULLINS MARINE
SALES LTD.
845 Yates EV 2-1928

81 TIMBER

WANTED—FOREST LAND IN THE coastal area of B.C. F. G. Rainsford, 923 Fort Street. EV 5-2446.

WANTED — FIR OR BALSA M standing or felled timber. Perry Bros., GR 5-4227 or GR 5-2580.

CASH PAID FOR SHAKE BLOCKS. EV 2-6764 after 5 p.m.

82 MISCELLANEOUS FOR SALE

LADIES'
ELASTIC HOSE
In addition to providing full pain-relieving support, Elastic Hose are both fashionable and flattering: your veins are concealed; your legs have their natural, lovely appearance. We offer a large selection of elastic stockings priced to fit every need.
SURGICAL SUPPLIES
LTD.
(Div. McGill & Orme)
1012 Broad EV 4-8433

HERNIA - AID
Rupture support! Lightweight, body-contoured "Futuro Hernia - Aid" gives balanced support that is so important. Bend, stretch, lift, sit in comfort. No special fitting required. Only $5.95.
A complete line of "Futuro" elastic stockings, surgical aids and supports, at
FAIRFIELD PHARMACY
301 COOK STREET EV 6-6171
FREE DELIVERY

TRUSSES
SURGICAL SUPPORTS
ELASTIC HOSIERY
Private Fitting Room
Trained Personnel
OWL DRUG
701 Fort Street 385-6761

FOR SALE: CROSLEY SHELVADOR box freezer, 10 cu. ft., ideal for small family, new condition, $135. Wine colored Axminster rug with underfelt, 6'10"x9', $40. Magnus grand chord organ, 16 major and minor, new condition, $113. Singer cradle sewing machine, complete with attachments, $30. 479-5097.

USED DUPLICATORS
DITTO, BANDA, COPYRITE
Spirit duplicators in good condition. Excellent for direct mail, forms, etc. For the small business. Used in schools and kindergartens. J. R. Pipes Business Systems, 1111 Fort. Open Saturday. Call in or phone EV 3-8021.

OFFICE SAFES
New and Used
ALL SIZES
Combinations Changed and Repaired
PRICE'S KEY SHOP
847 Fort Street EV 4-6221

MAROON CHESTERFIELD, VERY good condition, $11.50; brown arm chair, $2; small transistor tape recorder, in perfect condition, new batteries and 3 extra tapes, $13.50. EV 3-2298 after 3 p.m. Sat., all day Sun.

1 SINGER WASHING MACHINE, New $119.95
1 SINGER DRYER, New $189.95
SINGER COMPANY OF CANADA
736 Yates Street EV 2-6513

9 x 15 ROSE BROADLOOM CARPET, chesterfield, Willis piano, 40 feet bamboo drapes, bunk beds, automatic Bendix, good condition, desks, dressers, radio combination—kitchen suite. 2015 Rockwell Ave.

FOR SALE
Fairbanks Morse 15 cu. ft. deep freeze, 4 years old, good condition, $175. 2 crates frozen strawberries $5. GR 8-2408.

MAGNETS — ALL SHAPES AND sizes for many users. Drop in and see the biggest collection in town! Robinson's, 1307 Broad St. Phone EV 5-3428.

FRIDGE, GAS STOVE, DRESSERS, and chests of drawers, etc. on view 1-5 p.m. Sunday at 140 Menzies St. EV 2-6409.

ONE 16 MM. MOVIE PROJECTOR, good condition, with case, $95. Ph. EV 3-5650.

LATE MODEL 11 CUBIC FT. Frigidaire fridge, cross top freezer, $138, terms. 384-7813. All Temp.

SMALL ENGINE CLUTCH FOR UP to 10 h.p., $20. Corner Alpha-Burnside. EV 2-6823.

110 VOLT ARC WELDER, $30; boy's 3-speed bike $25. GR 7-1492.

PUSH UP LADDER 20', AS NEW, $19; 189 Beach Dr. EV 4-8286, early.

CANNING PEARS, 5c LB. BRING containers. 3788 Carey Road.

82 MISCELLANEOUS FOR SALE

Strictly No Sales to Competitors
PRICES HIT THE ROCK BOTTOM!
at OAKCREST FOODS, 3475 Quadra
Thurs., Fri., till 9—Sat. till 7
SUGAR, 10 lbs 79c
Puritan TV DINNERS (Limit 4 per family), Turkey, Chicken, Beef, Each 39c
No. 1 GRAPES, Thompson Seed or Tokays, 2 lbs 23c
BABY FOODS, Heinz, 12 tins 89c
MILK POWDER, Instant, 3-lb box 89c
JELLY POWDER, Carnation, Royal, 6 pkgs 39c
APPLES, B.C. Red McIntosh, 4-lb cello bag 49c
Pinetree SHELLED WALNUTS, 1-lb pkg 59c
Romper DOG FOOD, 6 tall tins 39c
SALAD DRESSING, Nalley's, 32-oz jar 45c
Robin Hood QUICK-COOKING OATS, 5-lb bag 49c
SALMON, Fancy Pink, Challenger, 2 tins 49c
Nabob INSTANT COFFEE, Large 6-oz jar 89c
PEACHES, B.C. Freestone, 2-V, Case $1.99
CANADA PACKER'S WEEK AT OAKCREST
MARGARINE, Tulip, 2 lbs 39c
LARD, 2 lbs 35c
CHEESE SLICES, 1 lb 59c
SLICED COOKED MEATS, Chicken Loaf, Macaroni and Cheese, etc. 3 pkgs 59c
BACON, Maple Leaf, Sliced Side, No. 1, lb 69c
PUT ROAST OF BEEF, Ranch Style, lb 89c
Sterling Beauty Bar SOAP, 6 bars 35c
CANNED PICNICS, Maple Leaf, each $1.19
PURE PORK SAUSAGE, Maple Leaf, lb 49c
SHORTENING, 2½-lb tin 59c
We reserve the right to limit quantities. Check all our shelf prices. We have the lowest prices in town.

BEEF SIDE SPECIAL
Top grade, lean sides, Baby Beef or mature
49c lb.
FRONT QUARTERS SPECIAL
Top grade, lean quarters.
39c lb
ALBERTA MEAT MARKET
1811 Cook EV 3-9520

FREEZER SPECIAL
BEEF SIDES
Lean and Tender
Cut, Wrapped and Frozen
59c a pound
Sides average 220 pounds.
Harvey's Fine Meats Ltd.
2703 Quadra EV 3-9021

Apartment size
used Viking
REFRIGERATOR
Only 2 years old.
As new.
9½ cu. ft. capacity
with Zero Temp. Freezer
Only 145.50
Delta Electric,
714 Cormorant St. 384-7416

BEST QUALITY PAINT FOR SALE. See us for the right paint for the right job. Full line of Super and General paints with color machines. All painters' equipment for rent or sale. Clark & Pattison Painting Contractors Ltd., 760 Princess. 384-5421.

FOR THE DO-IT-YOURSELF REPAIRMAN
Complete line of auto parts available. Automatic machine and hand tools for rent. 7½ cu. ft. DeVilbiss Air Compressor. HI-WAY STANDARD SERVICE. Phone 478-3131.

FOR FINE INTERIOR DECORATing use Quantone Latex. Qts. $1.89, gals. $5.89. Semi gloss colors to match. Sherwin Williams Store, Phone EV 4-3013.

ELECTRIC MOTOR, POWER tools and vacuum cleaner repairs. Rebuilt vacuums and motors for sale. Victoria Electric, 1019 Blanshard, at Fort. EV 4-2825.

SACRIFICE, MOVING, 3 GENTS' suits, excellent quality, as new, size 40. Half price. Also shirts, waistbrawler and ties. EV 4-1333.

BRANTFORD COMPUTING SCALES not to 10 pounds, 5c to 75c per pound. $10. Phone EV 3-5613.

YOUNG SIDES OF BEEF, 49c PER lb. Cutting and wrapping if required. GR 9-1750.

GENDRON BUGGY, $12; SNOW tires, 5.00x15, $4; single shot .22, $10. EV 3-5549.

COLEMAN OIL HEATER AND garbage burner for sale. Rolled rim bath tub. EV 3-7527.

20" SPRING FILLED MATTRESS; 60 Cadillac motor and trans. Ph. 388-5658.

GOOD 14-IN UNDERWOOD TYPEwriter. $45. EV 5-2278.

RED CRABAPPLES AND ITALian prune plums. GR 8-3965.

FINISHED FIR 6x6 POSTS, 7 FT. long, $2 each. EV 3-9484.

2 GOOD OAK SIDE OFFICE chairs. $14. EV 5-2278.

NEW SOLITAIRE DIAMOND RING, value $175, sell $65. 383-3097 after 5.

FUR COAT, LIKE NEW — $40. Phone 383-6944.

3 PAIRS SHORT DRAW DRAPES. 385-9819.

LADY'S HEAVY SWEATER, NEW, size 38. Will also knit. GR 9-1184.

TABLE TENNIS SET, $15. EV 5-3264.

82 MISCELLANEOUS FOR SALE

CYCLAX
"Beauty Fit for a Queen"
Mrs. Thelma Holland, personal representative of Cyclax of London will be in our store from Tuesday, October 13th to Saturday, October 17th inclusive. Plan NOW to see Mrs. Holland, the consultant from London, England.
VICTORIA PHARMACY
1000 Douglas 388-4228
"By the Bentall Bldg."

SALE
Floor models and demonstrators.
Lawnboy rotaries with bag pickup.
Reg. $194.50 ..... $87.50
Lawnboy, standard,
Reg. $83.50 ..... $83.50
Twin rotaries with bag pickup.
Reg. $108.95 ..... $95.95
THE LAWNMOWER HOSPITAL
634 Johnson 383-5542
OPEN SATURDAYS

Pure Wool Worsted Suits
$49.50
at Les Palmer
714 View Street EV 2-2825
Park Free. View Street Parkade

NEW ARRIVALS
Fall suits and dresses, the latest fabrics and colors. Personal fittings.
KAROLYN'S
STYLE SHOPPE
2519 Estevan EV 2-9662

SINGER FALL TUNE-UP
Special, $3.75
Pick Up and Deliver,
No Extra Charge
SINGER COMPANY OF CANADA
736 Yates EV 5-6513

WE BUY AND SELL CHILDREN'S outgrown clothing, infants to teens. Also furniture, cribs, strollers, etc.
THE MAGIC WAND SHOP
3033 Shelbourne Plaza 477-4614

THIS AD WORTH $20 ON PURchase of a new Remington Monarch or Fleetwing portable typewriter! One year warranty. Offer expires Sept. 30, 1964. Island Business Machines Ltd., 1038 Douglas. EV 4-7148.

Dress Up That Cloth Coat
With a New Fur Collar
FOSTER'S FURS
726 Yates EV 3-2514

STORE AND OFFICE FIXTURES of Allied Builders Supply, 643 Burnside. Contact Mr. B. Tomlin or Maynards Auctioneers at 388-5191 or 383-3171.

BOY'S ICE SKATES, SIZE 4; boy's scout uniform, size 12; wide gauge electric train, building block set; pressure cooker; 40-in. student's desk. EV 5-0818.

FOR SALE, PURE SILK SATIN brocade upholstering or drapery material, pale willow green and gold 102" wide, $40 a yard. 383-5542.

1 FAIRBANKS-MORSE OIL BURNer, complete with controls and thermostat, $50; 12" Gil-bilt band saw, $18. 384-9679.

AXMINSTER RUG, 9x12, AND underfelt, $30; Admiral TV, $25; student's microscope, new, $7. Ph. 477-4758.

MOVING — '54 HILLMAN CAR, television, treadle sewing machine, 2 sides of pork, 35c a lb. GR 9-7097.

TREE RIPE ITALIAN PLUMS, fruit stand corner Earlstone and Shelbourne.

SPRING ROCKING HORSE; C.C.M. Tricycle; white leather headboard, for single bed. GR 9-5829.

PEDIGREE PRAM, DARK BLUE, 16-in. wheels. Good condition. Bassinet, netting, etc. $60. GR 9-2217.

6-YEAR SIZE CRIB, PLAY PEN, Thistle buggy, Jolly Jumper. Phone GR 9-8444.

GIRL'S FIGURE SKATES SIZE 1, like new, $5; 2 skating costumes, sizes 6 and 8, $2.50 each. GR 7-1982.

BARTLETT PEARS, 1214 GLYN Rd. off Wilkinson. Fallen pears, 2 cents lb.

35,000 B.T.U. COLEMAN SPACE heater with damper $25; Singer button hoier, as new, $6. GR 8-1815.

MAC'S GENERAL REPAIRS, NEW location, Shelbourne and Ruby. Used lawn mowers. 477-2317.

TWO SIDES OF GOVERNMENT-inspected steer beef, guaranteed tender, 39c pound. GR 8-1434.

FRESH FREEZING CORN, 6020 Oldfield. 474-1740.

COME AND PICK YOUR OWN CORN. GR 4-3019.

APPLES, PEARS, PLUMS. PICK your own, 5c a lb. GR 9-6020.

COLLAPSIBLE POOL TABLE, 7'x12', like new, $90. 479-3394.

82 MISCELLANEOUS FOR SALE

DO
IT
NOW
KITCHEN
REMODELLING
Victoria's One-Stop
Kitchen Centre
We can take care of the entire job!
* CABINETS * PLUMBING
* SINKS and COUNTER TOPS * REMODELLING
Free Estimates
Phone Today!
W. R. MENZIES
& CO.
911 Fort EV 3-1112

USED APPLIANCES
Thor 6-cu.-ft. refrigerator, cross-top freezer (open door) $75
Monitor apartment-size washer $20
Gurney garbage burner with water jacket $75
AMC refrigerator, closed-door freezer $80
CLEARANCE OF 1964
TV SETS
From $149.95
NEW
HARKNETT Appliances
2333 Govt. St. EV 4-4169

VIC PHOTO SUPPLY
1013 Douglas EV 3-2438
Mayfair Shopping Centre EV 3-8022
MAMIYA 35MM CAMERA
A fully automatic "aim and shoot" camera that will satisfy your picture needs for years to come.
Complete with case.
$54.50
Free delivery on mail orders.

OUTDOOR SPECIALS
Reduced to sell:
2½-lb Terylene Sleeping Bags, 81 inches long $14.88
3-lb Terylene Sleeping Bags. Lowest price ever $16.88
Blaze-orange Nylon Vests $1.98
Blaze-orange Nylon Caps $1.98
Hunter-red Bird Jackets $9.95
Rubberized Rain Suits for the fisherman $7.95
USED TENTS (New in June). From $18.95
JEUNE BROTHERS
OUTDOOR STORE
976 Johnson St. EV 5-7751

WHY PUT UP WITH WET WALKS, porches, doorways, open to the weather, when you can make up Everlite corrugated fiberglass awnings and shelters so easily? Use this TIME-TESTED sheeting for complete satisfaction. Industrial Plastics Ltd., 366 Fort. 385-1477.

TRY BEFORE YOU BUY!
Rent a TV by the week or month and let it apply on a new TV of your choice. We have used 19-inch portable TV for as low as 99.95.
BUTLER BROTHERS
1720 Douglas Street (opp. the Bay)

NEVER BEEN USED, 250 3000 Savage rifle, lever action, lightweight model. Regular $125, selling $75; Portable 3-speed radio-record player with legs, regular $139, selling $55. 384-5348 after 7:30 p.m.

ENTERPRISE OIL STOVE, $79; A television, treadle sewing machine, $12.50 - $22; folding beds, $12 and $17; baby carriages, $10 - $15. Open 10 a.m. to 8 p.m., 6 days weekly. 479-3883.

REBUILT VACUUM CLEANERS
Floor polishers, etc. One year "no flaw" warranty. Largest selection in town. Unsurpassed value. Cash or Credit. AMC Electric, 821 Fort Street. EV 4-3113.

LADY'S FALL COAT, SIZE 20, man's fall coat, size 40, boys navy blazer, size 18; Singer console sewing machine, round bobbin, $39. GR 9-1791.

CASH REGISTERS, ADDING MAchines, scales and slicers, etc., new and reconditioned. Anker agent, Owen Sons & Richardson Ltd., 939 Johnson. Phone EV 5-6351.

30" RANGE, NEAR NEW; ELECtric frig; metal cabinet; chesterfield chair; rugs;

83 MISCELLANEOUS WANTED

ARE YOU SELLING

a chesterfield, a Persian carpet, a dingby, a sports car, a D8 cat, or a 50' schooner? Maynard's wide experience in domestic and industrial appraisals is at your service. Outright purchase or consignment by auction. Maynard & Sons, Auctioneers since 1892.

WANTED TO BUY, OLD ELECTRIC toy trains, the older the better. Old 3-rail "wide" gauge, "O" gauge, Lionel, American Flyer, etc. Tin plate or scale. Are they gathering dust? They could be worth money. Call 382-5441 from 9 to 5 and tell me what you have.

NEED CASH? Cash paid for good tools, cameras, all types of musical instruments. What have you? Island Trading, NOW AT 620 Johnson St., just down from Douglas. 384-5504

INDUSTRIAL IRON
Bring us your old cars, steel, cast iron, brass and copper, etc.
Open All Day Saturday
845 Tyee Rd. EV 4-6023

WANTED, OLD CANADIAN AND European arts. Will sell on consignment. Eagle Art Gallery, 1016 Fort. EV 2-8028.

12x15 OR 9x12 RUG, EXTRA-LONG chesterfield, must be in new condition; also child's large table and chair set. EV 2-2684.

WANT HORSE-DRAWN FARM equip., Indian and western relics, wagon wheels, lanterns, etc. Phone GR 9-2292.

SQUARE DEAL BUYS
Anything Useful. Picks Up June
385-1271 1126 Hillside EV 3-1697

CARS PAID FOR GENTLEMEN'S good used clothing. The Bazaar, 1317 Broad Street. EV 2-2854.

LUNDS AUCTIONEERS
BUY — SELL — APPRAISE
996 FORT EV 6-3020

KILSHAWS
CASH FOR FURNISHINGS
EV 4-6441

GOOD BOOKS ALWAYS BOUGHT
HAUNTED BOOKSHOP
845 Fort EV 2-1477

OLD INDIAN ART BOUGHT FOR cash. Sidney Art, Beacon Ave., Sidney. GR 5-2262.

SIMPLICITY GARDEN TRACTOR with rototiller and bulldozer blade attachments. 479-2702.

FARMERS' AUCTION EVERY SATurday. We pick up furniture, tools, etc., every day. GR 9-1212.

JUNK CARS
$10 for complete cars. Williams. EV 2-9295.

CASH FOR GOOD USED FURNITURE
Reliable Furniture. EV 4-6714.

REFRIGERATORS AND FREEZers bought. 384-7818. All-Temp.

IMMEDIATE CASH FOR YOUR typewriter. Turner, EV 4-0145.

WANTED, MACHINE LATHE, 6" bed, 10" or 12" swing. 478-1751.

WANTED GOOD USED OFFICE desk. GR 9-3070.

LLOYD BABY CARRIAGE, $17.00. GR 9-3078.

4" CAST IRON PIPE AND FITtings. GR 8-1982.

WANTED — USED FURNITURE. Holland Bros. & Co. EV 5-0913.

ENGLISH 40 TEXT BOOKS. GR 9-2494.

HAVE CASH FOR GOOD TELEscope. Victoria Prem. Box 812.

FILING CABINET WANTED, 4-drawer legal size. EV 1-6184.

ROUTER AND ATTACHMENTS. GR 9-2095.

WANTED, CHILD'S SLEIGH. GR 9-1044.

GOLD COINS, ALL COUNTRIES, and other coins wanted. EV 3-0812.

USED RANGE, COPPER BOILER, good condition. GR 9-2954.

GIRL'S 17" BIKE, IN GOOD CONcondition. EV 6-4098.

84 SWAPS

ANYTHING ! !
TAKEN IN TRADE
AT MAYNARDS
New Furniture Dept.
731 Johnson St. Ph. 386-3131

Trade in that old fur coat on a new one. See all the latest styles in our wide selection of furs.
FOSTER'S FURS
729 Yates EV 3-2514

1952 RAMBLER, 1956 AUSTIN, both need repair, swap for almost anything. Walson's R.A., 759 Cormorant.

'55-'56 VOLKSWAGEN WINDOW van, $400 or swap for older Cadillac. GR 9-4782.

FURNITURE, BOATS OR ANY thing of value accepted in trade. Totmes Swap Dept. EV 5-5441.

WILL TRADE LARGE DE LUXE General Electric fridge for small car in running order. Ph. 743-9172.

TRADE YOUR POCKET BOOKS. Junction Book Exchange, 621 Johnson, one block west of Douglas.

17-FT. BOAT, MOTOR AND TRAILer, all near new, for lot, car or truck. 479-6253.

WILL SWAP AUTOMOBILE FOR good piano, Spinet or small grand. GR 7-1603.

POCKET NOVELS TRADED AT Book Exchange, 1304 Oak Bay Ave.

G.E. GARBAGE DISPOSAL FOR what have you? GR 9-3817.

2000 AUSTIN A40 FOR TRAILER to fit 14-ft boat. EV 4-8116.

86 MISCELLANEOUS TO RENT

TYPEWRITERS FOR RENT, STUdent rates available. Underwood Ltd. EV 3-9521.

87 WANTED TO RENT MISCELLANEOUS

CAR CLUB LOOKING FOR double garage to rent. EV 3-1323 after 6.

87 WANTED TO RENT MISCELLANEOUS

SPACE SUITABLE FOR WORKshop. Phone EV 3-3291.

90 PETS AND SUPPLIES

HARVEY'S PET FOOD — ALL meat. 2 lbs. for 35c. Harvey's Fine Meats Ltd., 2709 Quadra at Hillside. EV 3-2051, EV 5-3055.

8-WEEK-OLD PUPPIES FOR SALE. Arden's Farm, 1181 West Coast Rd., Sooke. Entrance new road next to Linell.

DON'T LET YOUR PET SUFFER with fleas. THE DOGGY WASH will soon get rid of them. Douglas at Tolmie. EV 5-9898.

GOOD SHEPHERD SHELTER, 3940 Duke Road, RR 1. We have cocker spaniels, a keeshond, a Chihuahua and lots of puppies. GR 8-3048.

BEAUTIFUL BLACK MINIATURE poodle puppy, male, excellent pedigree. EV 3-6094.

MINIATURE POODLES
Show and pet stock. Montagnais Kennels. Registered. 385-7169.

ALANDALE COLLIES FOR CHILD, show, breed, herd value. Photos. 19096 32th Ave. Langley, B.C.

KARI-BUNI BOARDING KENNELS registered. Pick-up service. Bunenji pups. 478-4004

JOYLAND BOARDING KENNELS. Heated; individual care; large fenced exercise field. 474-2301.

REGISTERED MINIATURE dachshund pups, male. Can be seen at 1010 Fort St.

MICHAEL WILLIAMS KENNELS
BOARDING AND TRAINING
On the Pat Bay Highway. 474-2112.

REGISTERED BLACK AND TAN miniature Dachshund puppies. Ph. GR 9-3822.

AUSTRALIAN TERRIERS, 1 MALE, 1 female; 1 male Cairn terrier. 478-3369.

FEMALE 4-MONTH-OLD GOLDEN Cocker Spaniel, good with children, $15. EV 5-1048 or EV 2-5781.

FOR SALE—FULLY EQUIPPED 15-gallon chrome aquarium with stand. GR 9-4182.

YOUNG BANDED RACING pigeons. $1 each. 384-0143.

GORDON SETTERS REGISTERED, ready to work. 475-2458 after 5.

REGISTERED MINIATURE SILver Poodles. GR 7-3269.

PEKINGESE, PUREBRED FEmales. GR 7-6623.

REGISTERED BOSTON PUPPIES. EV 5-7169.

PUREBRED GERMAN SHEPherd, $20. GR 9-4529.

7 WEEKS CHIHUAHUA PUPPIES, small, from pedigree stock. 479-1275.

LOVELY SIAMESE MALE Bluepoint, 11 months. GR 9-1923.

YOUNG BUDGIES, TRAINING age. 321 Quebec Street.

SIAMESE KITTENS; BORDER Collie puppies. 479-2685.

REGISTERED MALE BASSET pup. GR 9-1346.

SPANIEL CROSS PUPS, 6 WEEKS, $5 each. GR 9-6758.

TWO 6-WEEK-OLD PUREBRED Siamese kittens, male. 382-9560.

PUPPY FOR SALE, FEMALE, $7.50. EV 5-1217.

PUREBRED GERMAN SHEPHERD pups, male. $20. GR 9-2133.

91 CHICKS, POULTRY, HATCHING EGGS, SUPPLIES

FOR SALE—2,400 H. AND N. PULlets, 15 weeks, red. Will keep to 20 weeks on contract. Mrs. H. Wilson, 8250 192nd St., R.R.1, Port Kells. Phone 756-0623.

BARRED ROCK BANTAM ROOSters for sale or exchange. 479-1094.

HAMP-ROCK CROSSES, APRIL 27 hatch, $1.75. GR 9-4907.

92 LIVESTOCK, SUPPLIES

PONIES FOR SALE AT THE VANcouver Island Horsemen's Council Champ-o-ship Horse Show, Saturday, sept. 19, at 1 p.m.; Sunday, Sept. 20, 9 a.m.; to be held at the Saanichton Fair Grounds.

FOR SALE — NORTH COUNTRY Cheviots, bred ewes, ram lambs and ewe lambs. Registered stock. Mumford, R.R.1, Port Washington, B.C.

RABBITS, FINE PUREBRED NEW Zealands, from $5 each. For meat production or show purposes. Phone GR 9-7249.

9 LAMBS; TWO 2½-YEAR-OLD black rams; 6 ewes; 2 purebred Jersey heifers, one bred; pen of Black Minorca chickens. EV 5-2224.

SMALL CHINCHILLA HERD COMplete, animals, cages and all equipment. Phone 478-5155.

FOR SALE, HIGH PRODUCING milk cows. GR 4-1078.

MINK FARMER NEEDS HORSES and cows. Ph. anytime. GR 9-8080.

JERSEY MILK COW FOR SALE. GR 9-3841.

WANTED — FEMALE NUBIAN goat. Reasonable. GR 9-1440.

FOR SALE — ENGLISH SADDLE, good condition, $65. 388-6070.

HORSES BOARDED. REASONable. Best of care. GR 8-4251.

10-YEAR-OLD MARE, $200 OR best offer. EV 5-8134 or GR 4-2013.

BLACK RAM YEARLING, CREAM separator, Massey-Harris. GR 9-6530.

WEANER PIGS, $12. GR 5-3094.

99 NEW CAR DIRECTORY

HILLMAN, SUNBEAM, HUMBER, Jameson Motors Ltd., 740 Broughton Street. EV 4-1161.

100 CARS FOR SALE

T — E — L — M — A — C
OVERSTOCKED
S — A — L — E

SAVE FROM $100 TO $400

ONE-YEAR GUARANTEE
Compact cars carry a one-year, 50-50 guarantee for your security.

54 ANGLIA 2-Door, Was $950, Sale $845
55 CONSUL Sedan, Was $995, Sale $845
57 VOLKSWAGEN 2-Door, Was $795, Sale $595
57 BEDFORD Walk-In Van, Was $995, Sale $895
58 MORRIS Oxford, Was $995, Sale $895
59 VAUXHALL Victor, Was $995, Sale $895
59 MORRIS MINOR "1000" Was $995, Sale $845
59 AUSTIN HEALEY Sprite, Was $1,095, Sale $995
59 CONSUL Sedan, Was $1,095, Sale $895
60 ZEPHYR Six Sedan, Was $1,195, Sale $1,095
61 VICTOR Station Wagon, Was $1,495, Sale $1,095
60 CRESTA Six Sedan, Was $1,395 ....Sale $1,195

NO M-O-N-E-Y DOWN
FIRST PAYMENT NOVEMBER
PAYMENTS TO 42 MONTHS
Take advantage of Telmar's exclusive wide open "Charge Account" plan. Buy any car without a penny down and pay as you drive.

52 FORD 2-Door Sedan, Was $895, Sale $195
55 DODGE Sedan, Was $895, Sale $295
56 PLYMOUTH V-8 SS, Was $795, Sale $445
55 BUICK 2-Door H-T, Was $995, Sale $595
57 CHEVROLET Sedan, Was $995, Sale $845
56 OLDS 88 H-T, Was $1,095, Sale $745
58 FORD Sedan, Was $1,195, Sale $795
60 CHEVROLET PS, PB, AT, Was $1,695, Sale $1,295

AS-IS BARGAINS
HEAT EXCHANGER, $149.50
14-FT RUNABOUT $89.50
14" WAFFLE GRILL ....?
61 EVINRUDE ....?

SWAP ANYTHING
Telmar's "Swap Dept." will accept in trade anything of value—boats, radios, motors, TVs, furniture, trailers, etc., etc., etc.
TRADE YOUR DON'T WANTS

54 Anglia, 55 Austin, 57 Consul, 58 Rambler, 60 Ren'lt, 59 Sprite, 60 Envoy, 57 Hillman, 58 Volks, 53 Minor, 60 Victor, 59 Morris, 59 Singer, 58 Gypsy, 59 Cresta, 61 Sta Wagon Victor, 55 Jeep, 62 "Mini", 59 Austin, 60 Volks, 60 Zephyr, 57 Consul, 61 Victor,

55 Plym, 61 T-Bird, 60 Olds, 62 Pontiac, 56 Dodge, 57 Chev, 57 Ford, 59 Meteor, 54 Stude, 58 Chev, 55 Buick, 52 Dodge, 55 Lancer, 57 Lincoln, 55 Chev, 62 Parie'n, 58 Meteor, 52 Ford, 58 Ford, 60 Chev, 58 Pontiac.

T — E — L — M — A — C
COMPACT CARS
848 Fort — EV 5-5441
OPEN EVENINGS

* LES BLOW 2040 DOUGLAS *
63 FORD and camper
61 PONTIAC
61 VOLKSWAGEN
60 SIMCA
59 CHEV
57 PLYMOUTH Wagon
57 JAGUAR
56 FORD Wagon
56 L.A.C. Panel
55 RAMBLER
54 DODGE
54 G.M.C. Suburban
54 MORRIS 1100
53 FAIRLANE H.T.
53 MORRIS 1100
52 FAIRLANE 6
52 PONTIAC 8
53 CHEV

1958 CHEV. IMPALA CONVERTible in gleaming metallic grey with whitewall tires, power brakes, power steering, power top and power under the hood, the big V-8 offering over 200 h.p. Terms $995 down, $60 a month. Phone 383-6607 after 5 p.m. for demonstration.

LOOK — TRANSPORTATION Specials or second car. Can accept trades and finance with nothing down. 56 Nash Metro—53 Austin—52 Ford. See Del Otten at Suburban Motors or call EV 6-6131 or EV 3-1988

LOOKING FOR A 59 AUSTIN OR 57 Chevrolet for about $600? And if you also require $400 cash the total payment is $41 per month. Mr. Glas, EV 6-3223 or EV 3-3090.

REAL STEAL SNAPPY '59 OLDS 2-door hardtop. Power steering, power brakes, immaculate interior. Excellent running condition. $1,245. EV 2-2595.

'63 COMET V-8 4-DOOR STATION wagon, de luxe model, standard wood panelling, low mileage. Asking $2,750. Can be financed. Phone GR 5-3097.

1 OWNER
1961 Pontiac Laurentian V-8 Sedan, automatic, radio, 37,000 miles. Color, beige. Top condition. Trade and terms arranged. Phone GR 7-1997

FORCED TO SELL, 1964 RAMBLER American station wagon. Radio, wheel discs, head rests, undercoated. 385-0138.

SEE ERING OLSON FOR YOUR new Chrysler, Valiant, Plymouth or used car and trucks. Ensign Motors Ltd., EV 6-2411. GR 9-4893.

1960 PLYMOUTH V-8, AUTOMATIC, looks like new, $595. EV 5-4392.

84 SWAPS

GO TO
ENSIGN MOTORS
CHRYSLER CORNER
YATES AT COOK
We Must Have Space
SEE THESE SPECIALS
AND BUY NOW WITH
NO DOWN PAYMENT

63 CHEVROLET ½-Ton Pick-up. Radio and heater. Reg. $2095. Sale Price $1877

63 FORD FALCON Station Wagon. Hi perf. motor. Reg. $2595. Sale Price $2288

63 METEOR Custom Sedan. Custom radio. Reg $2595. Sale Price $2296

61 CHRYSLER Windsor 2-Door Hardtop. V8, automatic. Full power equipment. Custom radio. Reg. $2595. Sale Price $2281

61 FORD Sedan. 6-cyl economy model. Reg $1695. Sale Price $1399

61 VALIANT V100 2-Door Sedan. Slant 6 motor. Reg. $1695. Sale Price $1399

59 METEOR Montcalm 2-Door Hardtop. V8 motor, automatic, custom radio, power steering. Reg $1595. Sale Price $1377

59 METEOR Rideau 500 Sedan. V8, automatic, power steering, custom radio. Reg $1495. Sale Price $1241

59 METEOR Niagara Sedan. 6 cyl model. Custom radio, tutone. Reg. $1495. Sale Price $1253

58 CHEVROLET Biscayne V8 Sedan. Automatic, custom radio. Reg. $1295. Sale Price $1091

58 PLYMOUTH Belvedere V8 Sedan. Automatic, power steering, custom radio. Reg. $1295. Sale Price $999

ALL TOP QUALITY
CARS CARRY ENSIGN
MOTORS 6 MONTHS
WRITTEN WARRANTY
ON PARTS AND LABOR

ENSIGN MOTORS LTD.
Chrysler, Plymouth
Valiant, Barracuda and
Fargo Trucks
1061 Yates at Cook
Victoria's Oldest Est.
Chrysler Centre
Open eves. til 9.
EV 6-2411

100 CARS FOR SALE

GO TO
ENSIGN MOTORS
CHRYSLER CORNER
YATES AT COOK
We Must Have Space
SEE THESE SPECIALS
AND BUY NOW WITH
NO DOWN PAYMENT

60 MERCEDES 180 Diesel. 1 owner car, privately owned. Reg. $1295. Sale Price $971

63 RENAULT Dauphine Sedan. 1 owner car. Reg. $1295. Sale Price $921

62 VOLKSWAGEN. De luxe model. Custom radio. Reg. $1395. Sale Price $1099

61 ENVOY De luxe 4-Door Station Wagon. Custom radio, tutone. Reg $1295. Sale Price $1021

60 VOLKSWAGEN. De luxe model. Reg. $1095. Sale Price $941

59 ZEPHYR 6-cyl Sedan. Reg. $1195. Sale Price $946

59 VAUXHALL Victor Sedan. 1 owner, only 22,000 miles. Reg. $1095. Sale Price $821

58 ZEPHYR Zodiac. 1 owner, only 25,000 miles. Reg. $1095. Sale Price $891

58 VAUXHALL Victor. Custom radio. Reg. $995. Sale Price $666

57 ZEPHYR "6" Sedan. Custom radio. Reg. $895. Sale Price $669

58 RAMBLER American 2-Door Sedan. Reg. $1095. Sale Price $844

ALL TOP QUALITY
CARS CARRY ENSIGN
MOTORS 6 MONTHS
WRITTEN WARRANTY
ON PARTS AND LABOR

57 PLYMOUTH Savoy. V8, automatic, custom radio. Reg. $995. Sale Price $891

57 DODGE Crusader 4-Door Sedan. Reg. $795. Sale Price $649

56 RAMBLER Custom Sedan. Radio and reclining seats. Reg. $595. Sale Price $373

56 FORD Sedan. Reg. $595. Sale Price $333

55 BUICK 2-Door Hardtop. V8, automatic, custom radio. Reg. $795. Sale Price ....$[illegible]

ENSIGN MOTORS LTD.
Chrysler, Plymouth
Valiant, Barracuda and
Fargo Trucks
1061 Yates at Cook
Victoria's Oldest Est.
Chrysler Centre
Open eves. til 9.
EV 6-2411

100 CARS FOR SALE

HUGE
DISCOUNTS
ON ALL
MORRISON
USED CARS!
IT'S A
STOCK REDUCTION
SALE!

62 Rambler Station Wagon
Stock 6213A, heater, signals, whitewalls. Reg. $2295, SALE $2000

55 Buick
Stock 4208B, fully power equipped. Reg. $895, SALE $745

53 Monarch
Stock 4187C, fully power equipped. Reg. $495, SALE $325

54 Monarch
Stock 4188A, fully power equipped. Reg. $495, SALE $277

55 Meteor
Stock 4307A, heater, signals, 2-tone. Reg. $795, SALE $499

57 Ford
Stock 4212C, radio, heater, signals. Reg. $995, SALE $845

57 Chevrolet
Stock 4100A, radio, heater, signals. Reg. $995, SALE $727

ENJOY ALL THE
REGULAR
"PEACE-OF-MIND"
BENEFITS

* All Cars Safety-Laned
* GM Reconditioning
* All Cars Clearly Priced
* 30-Day, 50-50 Warranty on all Cars over $300
* Free Life Insurance
* 15-Day Exchange Privilege if Major Repair Becomes necessary
* Free 6-Month Lubes
* 6-Month 15% Warranty
* No Down Payment to Good Credit Risks

55 Chevrolet
Stock 4230B, radio, heater, signals. Reg. $795, SALE $571

56 Ford
Stock 4213B, radio, heater, signals. Reg. $995, SALE $831

54 Studebaker Loboy
Stock 4198C, heater, signals, whitewalls. Reg. $495, SALE $299

54 Pontiac
Automatic drive. Reg. $395, SALE $195

55 Nash
Stock 4214C, heater, signals. Reg. $495, SALE $282

56 Plymouth
Stock 4211C, heater, signals. Reg. $595, SALE $446

Prices Slashed Because
New 1965 Models
Arrive Next Week
And We'll Need Plenty of
Space for Trade-ins

56 Dodge
Stock 4115BA, V-8, automatic drive, radio, heater, signals. Reg. $695, SALE $543

58 Ford Sedan Delivery
Stock 7328A, heater, signals. Reg. $995, SALE $692

53 Pontiac
Stock 4271B, heater, signals. Reg. $595, SALE $295

57 Buick Hardtop
Stock 4197B, fully power equipped. Reg. $1295, SALE $1149

58 Austin
Stock 8232B, heater, signals. Reg. $795, SALE $651

59 Austin
Stock 4117BA, automatic heater, signals. Reg. $1095, SALE $745

59 Chevrolet
Stock 4112BA, heater, signals, whitewalls. Reg. $1495, SALE $1040

TOP RETAIL IN TRADE
NO PAYMENTS 'TIL
NOVEMBER
AT MORRISON'S
STOCK REDUCTION
SALE!

58 Ford
Stock 4134BA, automatic drive, heater, signals. Reg. $1295, SALE $1195

58 Ford
Stock 4329C, heater, signals. Reg. $1195, SALE $915

51 Ford Sedan
heater, signals, SALE $125

50 Hillman Sedan
special $75

53 Chevrolet Sedan
heater, signals, SALE $130

58 Dodge V-8
automatic drive, heater, signals, SALE $595

PRICES SLASHED
At The Island's
LARGEST and BUSIEST
DEALER
MORRISON
CHEVROLET
OLDSMOBILE
LTD.
940 Yates EV 3-1108

100 CARS FOR SALE

MORRISON'S
HUGE
USED CAR
REDUCTION
SALE!
SALE!
SALE!
SALE!

New 1965 Cars Will Arrive
Next Week
And We
Must Make Room
For the Flood Of
Trade-ins

LOOK AT THE HUGE
SAVINGS!

60 Singer Gazelle Station Wagon
Heater, signals. Reg. $1195, SALE $927

61 Hillman Sedan
Heater, signals, whitewalls. Reg. $1095, SALE $894

59 Consul
Heater, signals, whitewalls. Reg. $995, SALE $850

60 Wolseley
Heater, signals, whitewalls. Reg. $1199, SALE $856

59 Vauxhall Velox
Heater, signals. Reg. $1095, SALE $871

57 Hillman Convertible
Stock No. 4329B, radio, heater, signals, whitewalls. Reg. $995, SALE $796

58 Vauxhall Station Wagon
Stock No. 6114BA, heater, signals. Reg. $995, SALE ..$800

YOU STILL GET
TOP RETAIL
IN TRADE!
Terms Are Easy
With No Payments
Until November

62 Corvair 700
Stock No. R242A, radio, heater, signals. Reg. $1995, SALE $1677

60 Corvair
Stock No. 4230C, radio, heater, signals, whitewalls. Reg. $1295, SALE $1282

60 Corvair
Stock No. 4187A, radio, heater, signals, whitewalls. Reg. $1295, SALE $1205

59 Mercedes Convertible
Stock No. 4207BB, radio, heater, signals, whitewalls. Reg. $4595, SALE $2950

59 Buick Sedan
Stock No. 4261B, fully power equipped. Reg. $2095, SALE $1799

64 Chevrolet
Bel Air, demonstrator, radio, heater, automatic drive, signals. Reg. $2495, SALE $2095

63 Chevrolet
Bel Air, Stock No. 4198A, automatic drive, heater, signals, whitewalls. Reg. $2795, SALE $2382

PLUS
"PEACE-OF-MIND"
BENEFITS

* All Cars Safety-Laned
* GM Reconditioning
* All Cars Clearly Priced
* 30-Day, 50-50 Warranty on all Cars over $300
* Free Life Insurance
* 15-Day Exchange Privilege if Major Repair Becomes necessary
* Free 6-Month Lubes
* 6-Month 15% Warranty
* No Down Payment to Good Credit Risks

58 Ford
Stock R233A, radio, heater, signals, whitewalls. Reg. $1195, SALE $1167

63 Chevrolet
Biscayne, Stock 4234A, V-8, automatic drive, heater, turn signals. Reg. $2795, SALE $2382

STOCK REDUCTION
SALE
AT MORRISON'S
NOW!

58 Ford
Stock 4210BB, V8, automatic drive, heater, signals. Reg. $1195, SALE $1095

59 Oldsmobile
Stock 4208A, fully power equipped. Reg. $1995, SALE $1895

59 Oldsmobile
Hardtop, Stock C1897, fully power equipped. Reg. $1995, SALE $1729

63 Buick Convertible
Stock 4205A, fully power equipped. Reg. $3095, SALE $2799

SAVE MORE AT
MORRISON
CHEVROLET
OLDSMOBILE
LTD.
940 Yates EV 3-1108

100 CARS FOR SALE

* CONDITION
* SELECTION
* PROTECTION
* TERMS
* PRICE
ALL AT NATIONAL
* * *
Island's Largest Selection of Premium Cars!
* * *
YOU'LL NEVER BUY FOR LESS!

64 VALIANT Signet 200 Convertible. Bucket seats, automatic trans., custom radio. High performance motor, whitewalls. Only 7,000 miles, showroom condition. Cost new $3900. Save $700. NOW $3195

64 FORD Tudor Futura Convertible. Bucket seats, four on floor, custom radio, 260-cu. in. V-8 motor, whitewalls. Only 9,000 one-owner miles. Save $730.

* * *

SAVE UP to $1020
Executive Driven
DEMONSTRATORS!!!
Your choice of
* 4 Valiants
* 6 Dodges
* 2 Chryslers
* 1 Rover
* 1 Studebaker
* * *

63 COMET Custom 4-Door Sedan. Automatic trans., big motor. Only 14,000 miles. Reduced to only $2495

62 JAGUAR XKE Sports Hardtop. One of the world's finest automobiles going at a fraction of its original cost. Reduced to only $4295

61 ALPINE Sports Convertible. Finished in racing red with black interior and top. Reduced to only $1195

60 RAMBLER 2-Door Sedan. Reclining seats, heater, defroster, signals. Room, comfort and economy. Reduced to only $1395

60 VAUXHALL Station Wagon. Custom radio, leatherette interior. Ideal dual purpose unit. Reduced to only $995

59 METEOR Montcalm 4-Door Sedan. V-8, automatic trans., custom radio. The top model. Reduced to only $1095

58 STUDEBAKER Lowboy, V8, automatic, like new $795

$ $ $ $ $
5 SPECIALS
Studebaker Lowboys
and Sedans—
Your choice at—
$495!
$ $ $ $ $

58 CHEVROLET Delray Sedan. Custom radio, 2-tone, wheel discs. Nice family car. Reduced to only $895

58 DODGE 2-Door Sports Hardtop. V-8, std. trans., custom radio, 2-tone, wheel discs. Reduced to only $995

57 CHEVROLET 4-Door Sedan. Going at wholesale. Reduced to only $695

BUYER BENEFITS
* Reconditioning by experts
* Written warranty
* Free exchange
* Bonded salesmen
* Top allowance for your car
* Immediate delivery

On-the-Spot
100%
FINANCING
On Life, Sickness and
Accident Insured
Policy

56 NASH Le Mans Sedan. High performance car with twin carbs. Reduced to only $395

55 STUDEBAKER 4-Door Sedan. Room and comfort plus large economy. Reduced to only $495

52 G.M.C. ½-Ton Panel. Side windows. Good unit. Reduced to only $195

56 VAUXHALL, no money down. FULL PRICE $397

54 PONTIAC 4-Door Sedan, radio automatic. SALE PRICE $282

TOP
RETAIL
For Your Trade
* Chrysler * Dodge * Valiant
* Barracuda * Triumph
* Dodge Truck
Dealer
"The most trusted name in the automobile industry, in our 35th year!"
EV 4-8174
NATIONAL
— on Yates —

100 CARS FOR SALE

FOLLOW THE
WISE BIRDS
TO
* OLSON
* FORD
OUT THEY GO

We must make room for trades coming in on new Fords! So we've SLASHED PRICES on these carefully selected A 1 Reconditioned units to give you real BARGAINS

Look at These!

4059B — 63 STUDEBAKER Wagonaire. This low mileage beauty has automatic transmission, radio, sliding roof and many other extras. New cost $3800. NOW $2795

4386A — 63 GALAXIE "500" Sedan. Alaskan white. Fully equipped including big 390 motor. Cost new $4300. NOW $3195

4050A — 62 GALAXIE Sedan V-8 Automatic transmission. Power steering. Not a mark on this one. Was $2695. NOW $2395

4444A — 62 FAIRLANE Sedan. Popular economical unit in Raven black and Cavalier red tutone. Was $2195. NOW $1995

4635B—58 EDSEL Sedan. Beautiful condition. All luxury equipment. Special price $1195

3387A—63 FALCON Futura Wagon. Alaskan white with blue vinyl interior. Only 11,000 miles. Like new in every respect. Balance of new car warranty. Was $2695. NOW $2395

62 MERCURY Meteor Sedan. V8, automatic transmission, radio. This is a good one. Was $2395. NOW $2195

4075B—61 HILLMAN Sedan. Only 17,000 miles. One owner. Was $1295. NOW $1095

4656A—61 MORRIS Oxford Sedan. Low mileage, beauty in immaculate condition. Was $1295. NOW $1095

* * *

BUYER'S SECURITY
PACKAGE
* All units carry 1-year GW 15% warranty on parts and labor honored at any of the approved GW dealers in Canada and U.S.A.!
* Plus 30-Day 50-50 warranty on all late model units.
* 30-Day exchange.
* * *

4487C—60 RENAULT. An attractive unit in excellent running order. Was $895. NOW $595

4654A—59 RENAULT Dauphine. Here's a buy for those looking for a second car or low cost transportation. Very clean, radio $595

4506B—57 DODGE Sierra 9-Passenger Wagon. All luxury equipped. Motor overhauled in our shop $1295

4480B — 59 HILLMAN. This would be an ideal lady's car or second car. Very clean $895

4634A—58 FORD Wagon Sparkling new Cavalier. Red and white tutone. You won't find a better one $1295

DRIVE-AWAYS

3360B—56 FORD Country Squire Wagon, automatic, radio, good unit $495

4625B—54 PLYMOUTH Wagon, runs well $195

3356B—54 ZEPHYR. Very clean $295

4646B—53 MONARCH Hardtop, V8, automatic $195

LOW COST
FOR FORD FINANCE
Wide Open Till 9 p.m.
1060 Yates St. EV 4-1144

100 CARS FOR SALE

MAYFAIR MOTORS
CLEARANCE SALE!
CARS! CARS! CARS!

64 ACADIAN Beaumont Wagon — Low mileage, automatic, radio, 6-cyl., other extras $3495

64 MERCURY Colony Park 9-Pass. Wagon — Fully equipped. Save hundreds $4495

63 FALCON Futura — Automatic, radio, bucket seats, etc. $2295

* Retail Trade Allowance
* Written Guarantees
* Trade Anything
* Local Financing

63 PONTIAC Sedan — 6-cyl., automatic, radio, etc. Like new $2595

62 CHEV Sedan — 6-cyl., beige with red interior $2095

M—A—Y—F—A—I—R

62 CHEV Bel Air Sedan — 6-cyl., radio $2195

63 ANGLIA Estate Wagon— One owner, looks like new $1495

60 VALIANT Sedan— Floor shift, whitewalls. Real peppy $1395

57 ZEPHYR Sedan — Runs like a top. Radio, etc. $695

* GENUINE SALE PRICES ON EVERY CAR!

M—A—Y—F—A—I—R

60 FALCON 2-Door — Automatic and radio $1395

59 FORD Hardtop — V-8, automatic, radio $1495

58 METEOR Sedan — 6-cyl., economical $950

59 DODGE Suburban — V-8, automatic $1195

59 CHEV Sedan — V-8, automatic, radio $1395

57 PLYMOUTH Sedan — 6-cyl., radio $395

57 CHEV Sedan Delivery — 6-cyl., handy $595

* First Payment Nov. 15th

56 FORD Hardtop — 6-cyl., automatic, radio $795

M—A—Y—F—A—I—R
MOTORS LTD.
736 Cloverdale 386-7313

HORWOOD BROS.

63 CHEVROLET Bel Air 2-Dr. Sedan. De luxe model with many extras $2,595
62 RAMBLER Classic Sedan $2195
60 MGA Roadster, wire wheels $895
57 PLYMOUTH Station Wagon, A/T, radio $945
59 MORRIS Oxford Station Wagon, 4-Door model $895
58 VOLKS Van, good condition $895
56 MORRIS OXFORD Station Wagon $695
54 CHEV Sedan Delivery $495
53 MORRIS Oxford. Good condition $295
52 CHEV. Sedan $245

— BANK FINANCING —
Morris - M.G. - Wolseley
Open 9 a.m. to 9 p.m.
810 Johnson Street EV 5-6113

AAA AND AAA
Cars of Quality

'60 VALIANT 4-dr., station wagon, 6-cyl., automatic, 8,000 miles, 50,000-mile warranty $2695
'60 CHEV. 2-dr. sedan, like new $2295
'59 ZEPHYR sedan, 17,000 miles.
'62 SIMCA sedan, one owner, $1695
'59 CONSUL sedan, top shape. $945
'58 CHEV. 2-dr., A.T., radio $1245
'55 PLYMOUTH 2-door $395
'50 AUSTIN station wagon $125
'52 VAUXHALL sedan $175
'54 STUDEBAKER V8, A.T. $445
MANY MORE TO CHOOSE FROM
A & A CARMART
2644 Quadra EV 6-2713
CLARE ABBOTT

J. C. MOTORS LTD.

57 OLDS Convertible $1295
56 MERCURY Hardtop $1295
56 CHEV Convertible $1095
55 BUICK Sedan, automatic $795
55 STUDEBAKER Lowboy $495
54 MERCURY Hardtop $425
54 METEOR Sedan, radio $395
53 FORD Tudor, radio $295
54 PONTIAC Sedan $395
57 PLYMOUTH Sedan $595
56 AUSTIN Sedan $695
55 PLYMOUTH Sedan $795
55 VAUXHALL Sedan $795
55 BUICK Sedan $795
1314 Quadra at Johnson EV 4-6921

1956 DE SOTO FIREFLITE SPORTSman 4-door H-T. All power, top shape. 463 Island Highway. Phone 385-3382, ask for Joe Reitmann.

GIVE AWAY PRICE — MOVING. 1956 Ford Meteor. Good condition and tires. R and H. Worth $695, will take $395. GR 8-2131.

1959 VOLKSWAGEN DE LUXE SEdan, 36,000 miles, immaculate. 1050, 334 Michigan St.

'58 AUSTIN CONVERTIBLE, GOOD sleeper, radio, heater. Will consider all offers. EV 3-6455 after 5 p.m.

VOLKSWAGEN! EXCELLENT body and motor. 1264 de luxe model. $975 or offer. EV 2-6804.

'59 MERCEDES DIESEL 180D, 50 miles p. gal. $1,295. Small trade, car or? 1109 Princess Ave.

WHOLESALE PRICES AND NO DOWN PAYMENT. ARTS CARS, BURNSIDE AT HARRIET.

MUST SELL, 1959 HARD TO GET automatic Rambler station wagon, any reasonable offer. EV 2-9853.

'57 MONARCH 4-DOOR HARDTOP. Push button automatic, radio equipped. Good condition. 743-9412.

NOTHING DOWN, $38 MONTHLY. 1957 MORRIS. $495. ARTS CARS, BURNSIDE AT HARRIET.

1960 METEOR STATION WAGON. Excellent condition, 1 owner, 17,000 miles. $2,000. EV 2-9893.

'53 PONTIAC. A CLEAN GOOD family car. $225. 1825 Bay St.

1955 AUSTIN, '54 CHEVY ENGINE, runs well. EV 2-6092.

'54 FORD, '56 T-BIRD MOTOR. Good condition. $875. GR 9-4189.

1957 OLDS SEDAN, NICE CONdition. 479-4941.

1959 FORD VICTORIA 2-DOOR hardtop, automatic. EV 5-9596.

1955 AUSTIN CAMBRIDGE, A 55 top condition, $600. 384-6941.

'55 DODGE, TOP RUNNING CONdition, $245. GR 8-2569.

1959 AUS

100 CARS FOR SALE

EMPRESS MOTORS LTD.

FURTHER REDUCTIONS ON SMALL CARS in our SEPTEMBER SALE

50 CARS From Which to Choose Your Car

DEAL NOW AND SAVE!

63 ANGLIA. Market price $1470. Reduced to ..$1195

61 MORRIS Oxford Station Wagon. Was $1495. Reduced to $1295

59 ZODIAC Sedan. Blue. Was $1095. Reduced to $995

59 BORGWARD Coupe. Grey. Was $695. Reduced to $545

58 VOLKSWAGEN. White. Was $995. Reduced to $895

57 SUNBEAM Rapier. Coupe. Radio, overdrive. Was $995. Reduced to $895

53 HILLMAN Sedan. Green. Was $345. Reduced to $245

63 RENAULT Caravelle Sport Coupe. From $3200. Reduced to $1995

SAVE $200

60 KARMANN GHIA Sports Coupe. Was $1895. Reduced to $1495

62 VOLKSWAGEN Camper. Was $1495. Reduced to $1295

61 HILLMAN Station Wagon. Was $895. Reduced to $695

57 HILLMAN Sedan. Was $795. Reduced to $595

58 AUSTIN A55 Sedan. Was $895. Reduced to $695

59 HILLMAN Convertible. Was $995. Reduced to $795

58 MORRIS Convertible. Was $895. Reduced to $695

40 MORE AT GREATLY REDUCED PRICES!

62 PONTIAC 2-Door. Blue. Was $2295. NOW $2195

59 PONTIAC Parisienne Convertible. Automatic, radio, power steering and brakes. Beige. Was $2195. NOW $1995

61 PONTIAC Laurentian Sedan. V8, automatic, radio. Beige. Was $2295. NOW $2195

60 PONTIAC 2-Door. Blue. Was $1795. NOW $1595

59 PONTIAC 2-Door. Radio. Blue. Was $1495. NOW $1395

63 STUDEBAKER Wagonaire. Automatic, radio. Green. Was $2895. NOW $2695

63 RAMBLER Sedan. Model 770. Automatic, radio. Maroon and white. Was $2895. NOW $2695

63 STUDEBAKER Convertible. V8, automatic, radio. White. Was $2995. NOW $2695

57 BUICK Special 2-Door Hardtop. Automatic, radio. Yellow. Was $1295. NOW $1095

57 DODGE Sedan. Automatic. Green. Was $795. NOW $595

56 DODGE Sedan. Automatic. Green. Was $595. NOW $395

58 CHEV 2-Door. Blue. Was $1295. NOW $1145

57 CHEV Sedan. Blue. Was $995. NOW $895

56 METEOR Sedan. Automatic, radio. Yellow. Was $695. NOW $595

57 FORD Sedan. Blue. Was $995. NOW $895

"A Good Deal and a Good Deal More"

EMPRESS MOTORS LTD.
EV 2-7121 900 Fort St.
Open 'till 9 p.m.

SUBURBAN MOTORS

FORD FACTORY CREDIT AVAILABLE THROUGH PERSONAL CREDIT COUNSELLING

SEE OUR MONEY FINDER ! !

64 METEOR Custom Sedan. V8, AT, PS, PB. Only 10,000 miles. Was .....$3495 Now $3195

SAVE $300

63 MERCURY Custom, two-tone paint. V8, PS, PB, radio. Was .....$3295 Now $2895

SAVE $400

63 MORRIS Oxford Sedan. Two-tone paint, bucket seats, 4-speed trans., 12,000 miles. Was ..$1695 Now $1495

SAVE $200

62 PONTIAC Laurentian Sedan. AT, 6-cyl economy. The cleanest in Victoria in ebony black. Was .....$2495 Now $2095

SAVE $400

62 FORD Fairlane 500. A very sought-after model. 6-cyl economy, radio, one owner. Was .....$2095 Now $1895

SAVE $200

Highest Trade Allowances!!

Free Appraisals!!

Terms! Terms!

61 METEOR 6-cyl automatic 4-Door Sedan. Full case history on this one-owner beauty. Was .....$2095 Now $1845

SAVE $250

61 MORRIS 1000 Convertible in excellent condition throughout. Hurry on this one. Was .....$1095 Now $895

SAVE $200

60 FORD Galaxie Sedan. V8, automatic in azure blue. Full warranty. Was $1795 Now $1495

SAVE $300

59 MERCURY Colony Park Wagon in Arctic white. With all custom options. Another one-owner. Was .....$2395 Now $1995

SAVE $400

59 FORD Station Wagon in Samoan coral. Economy 6. Standard trans. Very clean. Was .....$1695 Now $1495

SAVE $200

SEPT. Twenty-Five

Be Sure and See

Our BRAND NEW 1965

- COMET
- METEOR
- MERCURY

Very few '64 models going at greatly reduced prices. Hurry! Hurry!

58 ZODIAC in mint condition, two-tone paint. Near new rubber. Was .....$1695 Now $1495

SAVE $200

Cars! Cars! Cars! Over 50 Premium Reconditioned A-1 Used to Choose From

Bring Your Good Credit. Let Our Money Finder Do the Rest

Wide open till 10 P.M.

SUBURBAN MOTORS
Douglas at Saanich Rd.
EV 6-6131

P P P P P P P P P P P P

!! PLIMLEY !!

HUGE USED CAR CLEARANCE SALE

64 RAMBLER 770 Sedan. Cost new $3800. Yours for $2995

57 CHEVROLET Radio, automatic, 6-cylinder $1095

60 VALIANT Wagon. Automatic $1695

63 PONTIAC Laurentian Sedan. Radio, heater. Only $2695

60 TRIUMPH Herald. As new $995

63 AUSTIN A60 Sedan. Automatic. Only $2095

59 ZEPHYR Zodiac. Radio, automatic, tutone, white-walls. A1 .....$1295

63 RAMBLER 4-door Sedan 220. Reg. $2195 SALE $1995

63 HEALEY 3000 Sports. Radio heater. Reg. $3,195. SALE $2995

63 CHEV. BEL-AIR 2-door, 1-owner, low mileage. SALE $2495

62 AUSTIN 850 Sedan. Like new. Reg. $1,195. SALE $995

WRITTEN WARRANTY

62 RAMBLER Custom Sedan. Reg. $2,295. SALE $2095

61 AUSTIN WAGON 850 Reg. $1,195. SALE $995

60 RAMBLER Sedan. 1-owner, like new. Reg. $1,695. SALE $1545

59 RAMBLER American Sedan. Tutone, A-1. Reg. $1,198. SALE $1025

59 BUICK 2-door Hardtop. All power, fully equipped. Reg. $1,895. SALE $1745

We Have Expanded To Serve You Better

58 HILLMAN. Sedan. Only $495

58 AUSTIN A55 Radio, heater, overdrive, new paint. Reg. $995. SALE $845

58 CHRYSLER Sedan. Full power, very clean. Reg. $1,595. SALE $1295

57 AUSTIN A50 Sedan. Very clean. Reg. $795. SALE $695

57 VAUX. VELOX Sedan. Reg. $895. SALE $745

55 FORD 4-door. SALE PRICE ..$395

54 VOLKS. PANEL a steal at $495

FOR THE BEST DEAL DEAL WITH THE BEST

PLIMLEY

P 1010 Yates EV 2-9121

P P P P P P P P P P P P

'51 VAUXHALL, 4-CYLINDER, RUNning order, good tires. $60. Phone GR 9-6796.

1955 BEL AIR CHEVROLET. 1954 Chev. Both in good condition. 2013 Rockwell Ave.

1963 COMET CUSTOM, V-8, STANdard, extras. Trade and terms. Ph GR 9-7230.

'59 PONTIAC 2-DOOR HARDTOP, V-8, new motor, new transmission. What offers? EV 4-6717.

'57 MERCURY 2-DOOR HARDTOP, automatic, power steering, $400 including tax. EV 6-9738

MUST SELL '54 HILLMAN SEDAN. First reasonable offer will be accepted. 595-4940.

'59 MONARCH 2-DOOR HARDTOP, $695. Accept older car part payment. EV 6-6977.

1958 FORD 4-DOOR SEDAN, HEATer, radio, rear speaker, good shape. EV 3-6543 or EV 5-6240.

FOR SALE—FIAT 600, 1960, VERY good condition. Write Box 394, Nanaimo, B.C.

MORRIS CONVERTIBLE, 1950. PH. GR 4-3137.

'54 MORRIS — SEE TO APPRECIate. $300. GR 9-3938.

'49 PREFECT, $95. TRADE FOR motorcycle. EV 5-3294.

1962 FORD GALAXIE 4-DOOR hardtop, fully powered. GR 9-7338.

1957 LINCOLN. $100. EV 3-4130.

1956 PLYMOUTH, AUTOMATIC radio, very good condition. 479-3056.

1956 OLDSMOBILE, EXCELLENT condition, $795. GR 9-2760.

'59 MONARCH, GOOD TRANSPORtation. Best offer takes. GR 9-3991.

CAR PROBLEMS? Buying or selling, E. Hunter, 386-6121

1959 PLYMOUTH, $120. GOOD RUNning order. GR 9-3628.

FOR SALE—1953 CONSUL. BEST offer. EV 5-7427.

'57 PONTIAC 4-DOOR HARDTOP, V-8, best offer. EV 5-5451.

'58 AUSTIN, EXCELLENT CONDItion throughout. Best offer. 477-4696.

1956 AUSTIN A-50 CAMBRIAN, clean condition. 385-4265.

1954 AUSTIN CONVERTIBLE, TOP condition. A real bargain. EV 3-6169.

1949 METEOR TWO-DOOR, NEW paint, $100. EV 2-6537.

LARK WAGON, $650. TRADES ACcepted. 385-4050.

1959 HILLMAN MINX, TOP CONdition, low mileage, $825. EV 5-7047.

'55 FORD — $400. 382-1972.

JAMESON MOTORS LTD.
Home of Sunbeam - Humber Hillman - Jeep

63 TRIUMPH Herald 2-Dr. Only 5,000 miles, as new $1495

63 MORRIS Cooper 2-Door. Radio, tach, low mileage $1595

61 RAMBLER Stn. Wgn. 4-Door. Reclining seats, OHV engine $1595

64 TRIUMPH Spitfire Roadster. Top shape, low mileage $1895

64 SUNBEAM Rapier 2-Dr. Hardtop. Only 3800 miles. Perfect $2495

59 AUSTIN A40 2-Dr. Ideal utility vehicle $795

63 CONSUL 315 4-Dr. Sedan. Popular British Ford $1595

58 SUNBEAM Rapier 2-Dr. Hardtop. Family sports car $1195

60 BUICK Le Sabre Sedan. Auto. trans., PB, PS, radio $2295

56 FORD Station Wagon 2-Dr. Thunderbird engine, well kept $795

59 VAUXHALL Victor Sedan. Radio, low mileage $895

60 VOLKSWAGEN 2-Door. Radio, excellent condition $895

57 CONSUL Sedan. 4-cyl. British Ford. Economical $695

Many Others to Choose From

740 BROUGHTON ST.
VICTORIA, B.C.
384-1161

Serving Victoria for over 50 years

TO SETTLE ESTATE, 1959 BUICK Invicta 4-door hardtop, actual mileage, 29,364, all newer. This car in exceptional condition, in storage past year. Must be seen, to be appreciated. Trade accepted and finance. Houston Motors, Langford. 479-4233.

PRESTIGE ONE-OWNER AUTOMOBILE
1959 Cadillac 2-door hardtop, all power, Victoria car, actual miles 30,000, can verify original ownership. Houston Motors, Langford. 478-4233.

1956 PLYMOUTH 6-CYLINDER 4-door sedan, radio and heater, good tires, plus 3 snow tires, $725. Take older car in trade plus cash. Phone 479-2861.

1954 FORD VICTORIA 2-DOOR hardtop. Standard transmission. Good shape. Leaving town, any reasonable offer accepted. EV 5-2896 after 6 p.m.

IMMACULATE 1959 RAMBLER sedan, pullman seats, economical 6-cylinder motor with a standard shift transmission. $900. Phone GR 9-6344 eves.

1957 METEOR NIAGARA "500" sedan, V-8, automatic, 2-tone paint, 12-month warranty, $795. Older trade considered. 477-3121.

1957 FORD 4-DOOR STATION wagon, V-8, automatic, new brakes, radio, in good condition. $1,195. Older trade considered. GR 7-3023.

1963½ GALAXIE 500 HARDTOP, power steering, brakes, automatic, only 18,000 miles. R and H, seat belts. $2,195. GR 4-3198.

'54 CHRYSLER SARATOGA 4-DOOR sedan, fully powered, showroom condition. Must sell—best offer. Phone GR 9-1288.

'59 VOLKSWAGEN DE LUXE, extra heater, gas gauge and reclining seats; radio; low mileage. $975. At Burnside Texaco, EV 4-3012.

A HIGH-PERFORMANCE 1964 Chevy II, V-8, 4-speed and every GM cost option. Substantial reduction at $3,130, terms. 477-2104.

QUICK SALE—'56 OLDSMOBILE 4-door hardtop, 20,000 miles on new motor. Call before 1 or after 6, 474-2416. Offers.

'56 BEL AIR, AUTOMATIC. NO down payment for reliable party, $40 a month, A-1 condition. Phone 479-7602.

ABSENTEE OWNER
Sacrificing 1958 Morris Oxford. Motor replaced last month. Only $275. 873 Oliver St. EV 2-4084.

1952 STUDEBAKER, V-8, AUTOmatic, good condition, $195. Phone GR 7-3065.

'54 FORD, GOOD RUNNING CONdition, radio and heater, $400 or offer. 383-6066.

1955 STUDEBAKER LOBOY, $350 or best offer. Consider trades. Ph. EV 2-5273.

1954 CHEV 2-DOOR SEDAN, GOOD condition, $350 or best offer. Phone EV 3-6578.

1929 NASH CABRIOLET STOCK. Showroom condition. $700. Phone GR 5-1138.

1960 CORVAIR IN EXCELLENT condition, $1,395. Suite 5, 352 Gorge Road E., after 5 p.m.

Growing with Victoria

DAVID MOTORS LTD.
SAVE —— DOLLARS
COMPARE —— PRICES
We Can't Be Beat!

RECENT TRADE-INS ON THE SUPERB VOLVO

58 CHEV Convert. Fully equipped $1695

56 STUDE V8 Tudor with overdrive $695

59 METEOR Ranchwagon, standard trans. $1595

62 TRIUMPH Herald, 8,000 miles $1295

55 CHEV De Luxe, like new $695

56 OLDS 88 Sedan, mint condition $895

57 BUICK Sp. Sedan, auto trans., etc. $995

56 HILLMAN Californian 2-Door Htp. $595

56 JAGUAR XK'140. Immaculate $1695

58 VOLVO 544 Sport, with radio $1395

56 PONTIAC 9-Pass. Wagon. Needs body work $395

54 FORD Customline, twin carbs $395

- No Down Payment
- Family Budget Terms

DAVID MOTORS
— LTD. —
1101 Yates at Cook
EV 6-6168

Franchised Dealers in the World's Finest Automobiles
- Studebaker
- Volvo
- Mercedes-Benz
- Peugeot

SUPER MOTORS LTD.

64 FORD automatic "6" radio $2795
63 FORD automatic "6" $2395
62 CHEV. 2-Door Sedan, V-8, standard transmission $1995
59 BUICK 2-Door Hardtop. Loaded $1895
61 FALCON, standard transmission, like new $1595
60 CHEV. standard transmission, 2-door $1595
57 LINCOLN Premier Sedan. Completely loaded $1295
57 FORD Sedan. V-8, automatic $995
55 FORD 9-Passenger Country Sedan Ranch Wagon $895
58 FORD, standard transmission "6" Ranch Wagon $695
57 PLYMOUTH "6", standard transmission, Ranch Wagon $795
54 FORD 2-Door Hardtop $295
52 FORD 2-Door Hardtop $195
2 HUNTER'S SPECIALS
52 FORD $100
48 CHEV. .....$ 50

No Down Payment Required
BANK FINANCING
2075 Quadra EV 5-0021

1961 PLYMOUTH SPORT SUBURban, fully power equipped, V-8, 4-barrel carb, custom roof rack, 28,000 miles, new tires. Can be financed. EV 2-2488.

64 CHEVELLE SUPER SPORTS V-8, radio, whitewalls, leather upholstery, Bucket seats. Automatic on the floor. 3,000 miles. Contact Rod Mosher. GR 7-3451.

1962 CHEVY II, 2-DOOR, VERY clean, low mileage, standard shift. Special $1,395. Houston Motors, 2744 Metlen, off Goldstream (Langford). Phone 478-4233.

1959 AUSTIN A-40, REBUILT MOtor and transmission, good tires. Excellent condition, low mileage. 598-4368.

51 MERC., RADAR WHEELS, black tuffon and luft upholstery, new motor, transmission and paint, etc. $1,350. EV 4-5163.

61 SUPER 88 OLDSMOBILE, BEAUtiful condition. Fully equipped. J. C. Motors Ltd., EV 4-6921.

59 PONTIAC SEDAN, AUTOMATIC, 2-tone; excellent condition. Can be financed. EV 5-4715.

'61 PONTIAC PARISIENNE CONvertible, fully automatic, immaculate condition. EV 6-3328.

'55 PONTIAC FOR SALE. $150 CASH or reasonable offer. Phone John at EV 4-1793.

1955 HILLMAN, VERY GOOD CONdition, $125 or offers. EV 2-0872.

'59 VAUXHALL. CAN BE FINanced. EV 3-5397 after 5.

1951 CHEV. GOOD TRANSPORTAtion, any reasonable offer. 383-0654.

'54 PONTIAC, $295. EV 3-4392.

FOR SALE, 1957 VOLKSWAGEN. Best offer. Contact 479-2980.

'56 PLYMOUTH HARDTOP, STICK V-8, $495. EV 3-1893.

1959 KEPHYR ZODIAC — $800. EV 5-9091.

'55 CONVERTIBLE FORD Fairlane, excellent condition. 383-7981

Winning Contract

By HOWARD SCHENKEN and RICHARD L. FREY

The trump queen figures in more hard luck stories than any other card. On today's hand, the defenders were left helpless when, through no fault of theirs, the fates conspired to expose West's precious trump holding to a vigilant declarer.

South should have passed three spades. If he felt he had to live it up a little, four spades would have been a better bid than four hearts, but even four spades needs a fortunate lie of the cards.

West had no way of knowing that a diamond opening would beat four hearts, so he led clubs. Declarer's king took the second trick and he correctly played the spade queen, taken by East's ace. East now cashed the diamond ace and returned a spade.

Vul: NORTH (D)
North ♠ K J 10 8 6 4 3 ♡ 8 ◇ K Q 7 ♣ 9 2

WEST ♠ 7 5 ♡ Q 2 ◇ J 8 3 2 ♣ Q 10 7 6 3

EAST ♠ A 9 2 ♡ 9 7 5 4 ◇ A 10 6 ♣ A J 5

SOUTH ♠ Q ♡ A K J 10 6 3 ◇ 9 5 4 ♣ K 8 4

The bidding:

North	East	South	West
3♠	Pass	4♡	All Pass

Opening lead: Club six

Coming from a good defender, this struck South as a rather strange play. East could hardly be expecting his partner to ruff, for if West had a singleton spade, he probably would have led it originally. After a little thought, South saw the explanation of the spade return. Do you?

Declarer calculated that if East held the guarded trump queen, he would have led a club instead of a spade in order to make dummy ruff and prevent declarer from finessing in trumps. East's failure to lead the club could mean only that he wanted declarer to take a trump finesse, and this tipped off the location of the heart queen. Winning the spade return in dummy, declarer astonished the kibitzers by banging down the trump ace and king to make his contract.

(A Bell-McClure Syndicate Feature)

SPEEDWAY MOTORS LTD.

- Volkswagen
- Karmann-Ghia
- Porsche

MECHANICS SPECIAL

58 PONTIAC 4-Door Sedan. Strato Chief, new paint. Automatic $595

62 VOLKSWAGEN, "1500" 2-Door. Come in and try Volkswagen's Big Brother. A bargain at $1845

1959 OLDS Super 88 2-Door Hardtop. Full power equipment. A low mileage immaculate car at only $1895

60 CONSUL Sedan with radio and heater. A very clean, top condition, economy car at only $1095

61 RAMBLER American 2-door Sedan with radio, heater and two-tone paint. A real economy special at $1445

58 FORD 6 2-door Station Wagon with automatic transmission, new paint. Excellent condition $1195

971 Yates EV 5-2415

"WAGONS"
62 CHEVY II, radio $2295
61 RAMBLER, Super $1895
57 FORD, V-8, AT $1195
55 CHEV. 6-cyl .....$ 695

"SEDANS"
62 CHRYSLER, all power $2895
61 CHEVY II $1795
62 CHEV. Biscayne $1895
57 CHEV. V-8, radio $1195

"HARDTOPS"
58 MERCURY, full power $1795
57 MONARCH, full power $1095
All cars completely reconditioned with one year written warranty.

MIDTOWN AUTO SALES
847 Yates 386-1023

64 DATSUN Sedan, fully equipped $1895
62 CHEV. Tudor .....
61 MORRIS 850, only 12,000 miles.
57 MERCURY Colony Park, 9-passenger wagon.
54 PONTIAC Sedan.

MARCH MOTORS LIMITED
LOOK FOR THE MARCH HARE!
2978 Douglas Street
388-5531 388-5832

62 PONTIAC HT. V8
$1,795. Phone Harry at 385-9458
Apply 1187 Johnson after 5

55 PONTIAC SEDAN, REBUILT V8 motor with standard transmission. Owned by family man. Excellent condition. Call after 5 p.m.—Duncan 748-6776.

HUNTERS' SPECIAL—1961 AUSTIN bus camper, good shape, low mileage. $1,295. Will take small car trade. EV 5-6639 for appointment.

REPOSSESSED 1959 DE SOTO automatic. Car may be seen and bids left at Causeway Service, 612 Wharf.

1955 BUICK R., A-1, IMMACULATE, fully powered, extras. Custom air conditioning. $995. Trade. Phone EV 5-6888, EV 3-8868.

1956 A-55 AUSTIN FOR SALE, clean and good condition. Prefer cash but will accept good paper or reasonable trade-in. GR 7-4041.

54 STUDEBAKER, ATTRACTIVE red Lowboy, heater, new tires, radio; very good running condition, excellent body; $300. EV 3-5062.

56 FORD 2-DOOR HARDTOP, T-Bird motor, radio, etc. Will take older car as trade or $375. 171 Crease. EV 5-8908.

1956 FORD CONSUL, ECONOMICal transportation. First offer over $150 takes. EV 4-2968.

59 CHEV. DE LUXE COUPE, GOOD condition, $600 or best offer. Phone GR 8-1024 after 6 p.m.

1957 CONSUL, VERY GOOD CONdition, starting $600. EV 4-4606 around 6 p.m.

For the best deal in town try
KAYE MOTORS
877 Yates EV 3-8251

1956 CHEV. 2-DOOR HARDTOP, 6-cylinder, automatic, excellent condition, $650. EV 4-4606.

NOTHING DOWN, $35 MONTHLY, 1957 METEOR, $795. ARTS CARS, BURNSIDE AT HARRIET.

'56 METEOR RIDEAU VICTORIA. 312 Merc. ut. trans. paint shape, hardtop. Jim, 745-3971 Cobble Hill.

1957 CHEVROLET HARDTOP, standard shift, 6, like new, new tires. $1,100. 383-6289.

'56 CHEV. 4-DOOR, 6-CYLINDER, standard transmission, in top shape. $475 or offers. 385-2324.

'56 OLDSMOBILE 2-DOOR HARDtop. Immediate sale. Reasonable. GR 8-2097.

'56 METEOR WAGON, 4-DOOR automatic V-8, $1,295. Take older car in trade. EV 5-7732.

'62 PARISIENNE CONVERTIBLE, all extras, in beautiful condition, $2,750. EV 5-6979.

NOTHING DOWN, $35 MONTHLY, 1957 VOLKSWAGEN, $695. ART'S CARS, BURNSIDE AT HARRIET.

IMMACULATE '61 CHEV. COUPE, new motor, transmission and clutch. Phone after 6. EV 5-6474.

FOR SALE: 1959 PONTIAC STARchief hardtop, good condition, $1,000 cash. Cobble Hill 743-3424.

REPOSSESSED AUTOMOBILES — From $17 per month. Acceptance Co. must sell. 388-5822, GR 9-2886.

1957 VAUXHALL (VELOX) 6 CYL. Good condition, $650 or nearest offer. EV 2-6127.

'56 FORD. ALL EQUIPPED, VERY good condition, brand new tires. $750. 383-6344.

NEED CASH
1953 Plymouth Station Wagon, $195. 474-9393.

'57 OLDS. 4-DR. POWER BRAKES and steering. Highest price. Ph. EV 5-6318.

1952 CHEV. DE LUXE 2-DOOR automatic, runs good, $295. Phone GR 9-6134.

NOTHING DOWN, $27 MONTHLY, 1956 BUICK, $495. ARTS CARS, BURNSIDE AT HARRIET.

1954 CHEV. 2-DOOR HARDTOP, radio, A-1 shape, best offer. Don, EV 3-6296. 5:30-7 p.m.

1947 FORD, REBUILT OLDS MOtor, new paint, $275 cash. EV 3-4640 after 6.

1957 VAUXHALL VELOX IN GOOD condition. One owner, low mileage, new paint. $625. EV 2-7431.

'51 AUSTIN IN GOOD CONDITION. $195. EV 4-9160.

'53 MORRIS TOP CONDITION, $600. EV 5-5779.

1950 CHEVROLET. GOOD RUNNING order. $100 or best offer. EV 2-6977.

1957 ZEPHYR, EXCELLENT CONdition. 389-5867 after 6 p.m.

1956 BEL AIR, EXCELLENT CONdition.

'56 METEOR, $650. Phone 386-[illegible]

1951 CHEVROLET, BEST OFFER. Phone after 5:30, EV 5-6103.

'55 NASH, PULLMANIZED, RADIO, clean. $595. EV 3-6592.

1957 FORD RANCHERO, RADIO, standard 6. Best offer. GR 9-2985.

1954 VAUXHALL, BEST OFFER takes. 2565 Blackwood.

'52 MORRIS MINOR FOR SALE. GR 9-2532.

1950 AUSTIN, GOOD CONDITION, motor excellent. GR 5-4527.

'59 MERCEDES DIESEL, 30 MPG. $1,295. Will trade. EV 4-7461.

1949 OLDSMOBILE SEDAN, 6-cylinder, new clutch. EV 5-6293.

UNITY USED CARS
NO DOWN PAYMENT
On Approved Credit

60 HILLMAN Minx. A1 .....$395
58 METEOR Club Coupe $795
58 PLYMOUTH 2-door hardtop $650
57 METEOR "500" Sedan. AT $695
56 MORRIS Oxford Wagon $495

MANY OTHER MAKES AND MODELS
Cars Wanted for
• CASH OR CONSIGNMENT
934 Pandora EV 6-9831

62 Austin Station Wagon. Special $995
60 Austin, ideal for ladies. Special $795
58 Mercedes 180, gas. Real quality $695
58 Pontiac Sedan. Beauty $795
58 Austin Cambridge. The immaculate car you are looking for.

HOUSTON MOTORS, 2744 Metlen (off Goldstream at Langford School). Phone 478-4233.

HILLIARD ARENA SERVICE
1962 VAUXHALL Super. Immaculate $1,475
1961 MORRIS "1000". Reduced. $895
1960 FORD, many extras $1,095
1957 VOLKS Pickup, good shape $350
1955 RAMBLER, to clear $295
1959 CONSUL, lady-driven $575
1957 OLDS automatic, to clear...$295

Opposite the Memorial Arena
EV 2-7811 or GR 7-6715

101 FOREIGN IMPORT AND SPORT CARS

1962 JAGUAR XKE 150 Hardtop Sports Coupe. Opulent bronze. Fully equipped. Original cost over $7,000. NOW $4295

NATIONAL MOTORS

For your NEW VOLVO —See Harvey Maser
• DAVID MOTORS •
(Volvo Specialists)
Yates at Cook EV 6-6168

1964 TRIUMPH TR4 Black and red interior, wire wheels, many extras. Under guarantee. Make offer and assume payments. 479-4943.

GOING BACK TO SCHOOL, MUST sell 1960 MG—Reboult motor, clutch, transmission, new windows. Will take trade or best offer over $1295. Phone EV 5-6071.

1959 M.G., WHITE, EXCELLENT condition. Ph. B. H. Proft, 385-8323 nights or weekends, or 385-6774 week days.

NOTHING DOWN, $37 MONTHLY. 1961 MGA. $1,495. ARTS CARS, BURNSIDE AT HARRIET.

CAPRI MOTORS LTD.
'57 JAGUAR 2.4 Saloon
938 Yates Ph. EV 5-3912

55 AUSTIN-healey, red, 3 new tires, radio, wire wheels, good condition. 477-6049.

'59 M.G. 1608 FOUL BAY ROAD. 385-7318.

105 TIRES

$1 DOWN
$1 A WEEK
Buys a New Goodyear Tire

See us for Brake Relining, Wheel Alignment, Shocks and Mufflers. Easy, Easy Terms

VICTORIA TIRE LTD.
Government at Herald EV 3-6184

ANDY AND JACK offer
25% OFF
NEW TIRES ANYTIME!
FRANCIS BATTERIES & TIRES LTD.
2189 Blanshard St. EV 3-7932

WESTERN OK TIRE STORE
Plain Fixed Inc.
Tubeless Tire
USED TIRES — 520x13, 600x13, 650x13 and other sizes in stock.
A block south of Mayfair.
Phone 385-2351.

CHECK PRICES, THEN SEE US. Village Service, Cadboro Bay.

106 TRUCKS

D D D OLPHIN
D D
D D
D D D MOTORS LTD

• TRUCK SALE
Check these first-line Truck Values

1963 JEEP —4-wheel drive, ½-ton pickup. Warn hubs. New cost over $3800. Price $2995

1963 DODGE 6-cylinder, ½-ton pickup, balance of 50,000-mile warranty still in effect. Price $1995

1963 RENAULT Van — Side loading doors plus rear deck entrance. New price over $2300. Priced to go at $1395

1960 DODGE ½-Ton — V-8, stick. A good value at $995

1955 GMC ½-Ton Panel — Hard to beat at $495

COME FAST THEY WON'T LAST!

RENAULT CORNER
Pandora at Quadra
EV 6-3527

HUNTER SPECIALS!
'57 Chev. ½-ton 4-speed, postraction. '54 Chev. ½-ton Pickup.
George Eng Truck Sales Ltd.
940 Hillside EV 5-8094

HUNTERS
4-wheel drive, '57 International ½-ton panel with side windows, twin fuel tanks, new 700x20 rubber, engine perfect, trades considered. Ph. 479-6051.

'64 ECONOLINE, HEAVY DUTY van, full custom interior, 3-speed dual range automatic. Houston Motors, 2744 Metlen, 478-4233.

'64 DODGE HALF-TON PICKUP, wide box, heavy-duty tires, radio, like new. Best offer. Must sell. GR 9-1526.

NOTHING DOWN, $34 MONTHLY, 1959 PICKUP, $1,095. ARTS CARS, BURNSIDE AT HARRIET.

1961 MERCURY ECONOLINE, 7,300 miles. Will accept car as partial payment. 477-6091.

NEW AND USED TRUCKS AND campers. Les Hope, 2040 Douglas Street. EV 4-7043.

1956 VOLKSWAGEN VAN, EXCELlent condition, $495. Ph. EV 5-8628. Burnside and Alpha.

NOTHING DOWN $27 MONTHLY, 1956 Landrover pickup, $895. Arts Cars, Burnside at Harriet.

1959 10 VAN, $350. APPLY PEOple's Trading Post, 2510 Trans-Canada Highway.

'54 INTERNATIONAL PICKUP good running order and tires. Call after 5 p.m. Sooke 642-5576.

1961 HEAVY DUTY ¾-TON GMC truck with canopy. Good condition. 385-1128.

HUNTERS. 1961 WALK-IN VAN. May be seen at 842 Selkirk.

FOR SALE, 1954 GMC PANEL, $1,200 or offer. 475-3660.

1954 COMMER VAN, $250. PHONE GR 9-1237.

1949 FARGO, EX-CITY TRUCK. Sell or swap. 475-1945.

1948 CHEV PANEL, NEW MOTOR, $125. EV 5-2109.

1948 MERCURY PANEL, 1951 Chev sedan delivery. EV 5-6985.

107 PARTS, ACCESSORIES

'48 MERCURY COUPE, '54 OLDSmobile engine and transmission, $150. 479-1956.

MUFFLERS
For most makes of cars from $3.85

Examples	Reg.	Spec.
Austin A-40	$ 8.10	$ 5.85
Chevrolet 54-62 (most models)	9.25	6.94
Pontiac 54-62 (most models)	9.25	6.94
Ford 54-62 (most models)	11.95	8.95
Plymouth and Dodge (most models)	12.00	8.95
Rambler (most models)	15.95	14.55
Volkswagen (pass.)	15.70	10.95
Triumph Herald	10.50	7.75
Triumph TR 2-3-4	12.70	8.75

NATIONAL MOTORS
819 Yates EV 4-8174

OUR NEW LOCATION
2130 Blanshard Street
Your Car's "Heart" is the BATTERY
For a strong sure start every time Get an "ACME"
12-VOLT BATTERY
$12.75 Ex.
Delivered and Installed
FRANCIS BATTERY & TIRES LTD.
Retreading Specialists
EV 3-7932

"MICHELIN TIRES"
All sizes and types in stock—See the men who know tires best!
D. & D. TIRE LTD.
VICTORIA EV 2-7356 DUNCAN 746-7191

MUFFLER SALE
49-54 Ford $6.95; 55-61 Ford (most) $8.50; 49-58 Chev $6.95, 59-63 Chev $7.95; Chrysler Products, $7.95 to $9.95. Others in stock at similar reductions. Sandy's Auto Parts, 1025 View Street. EV 5-4473.

DUAL CARBS FOR CHEVY "6". Olds rear end, full race cam, adjustable tappets and Columbia 2-speed for early Ford plus manifold. Jim 748-3087, Cobble Hill.

RINGS FOR ALL MOTORS
Gaskets, Bearings, Machine Work
CORDS PISTON RINGS
at 534 Johnson Street. 383-6813.

NEW MOTORS FOR FORD, Dodges, Chevrolets, $100 and up. Exchange. Financing. Ph. 479-3181. HI-WAY STANDARD SERVICE.

'55 CHEV REAR END COMPLETE with brakes and spring assembly—offers. Phone EV 5-2808 before 5:30 p.m.

LANGFORD AUTO WRECKERS
1074 GOLDSTREAM GR 9-2560

REAR, COMPLETE, AND CAM for 360 motor. Phone GR 9-4041.

STUDEBAKER AND WILLYS ENgines, parts, repairs. GR 9-2540.

'54 FORD CONVERTIBLE PARTS, good top, etc. GR 9-3609.

108 AUTO REPAIRS, SERVICE, TOWING

FAST, TOP QUALITY RADIATOR repairs, body work and painting at Morrison Chevrolet-Oldsmobile Ltd. Yates at Quadra. EV 3-1166.

TRANSWILL AUTOMATIC TRANSmission specialists. EV 4-2024. Rebuilt auto trans from $89.95; tune-ups from $11.95.

AUTO REPAIRS. REASONABLE TERMS. No carrying charges. Dowman's Service, 791 Johnson St.

YOUR VOLKSWAGEN SPECIALists at Burnside Texaco. EV 4-3012.

MAJOR OVERHAUL SPECIALISTS Richmond Texaco Service. 384-2121.

110 AUTO FINANCING and INSURANCE

KEYED UP TO BUY A NEW CAR?

Buy one with a low-cost life-insured

SCOTIA PLAN LOAN

THE BANK OF NOVA SCOTIA

112 CARS AND TRUCKS WANTED

If You Want Your Car SOLD NOW FOR CASH
Enquire MAYNARDS Auctions
Cars Bought Outright or Sold by Auction
731 Johnson EV 4-5821

• SELL • CONSIGN • TRADE DOWN
NATIONAL MOTORS
819 Yates EV 4-8174

Good, Clean CARS AND TRUCKS WANTED
Cash in 5 Minutes!
— PLIMLEY —
1010 Yates St.

CASH FOR CARS
TRADE UP OR DOWN
MIDTOWN AUTO SALES
847 Yates EV 6-1023

Before Selling Your Car
CURBLY MORRISON'S
Yates at Quadra EV 3-1158

TOP CASH FOR GOOD CARS
A & A GARMANT
2644 Quadra opp. Safeway EV 6-3712

SPOT CASH FOR YOUR CAR. CAPRI MOTORS, 950 Yates, EV 5-3512.

WANTED, OLDER MODEL CAR for cash. GR 9-6979.

113 TRAILERS AND TRAILER PARKS

DOMINION MOTORS
EV 5-3012 1815 Douglas
60 THUNDERBIRD Camper. Stove, sink, lights. Only $995
3—64 5' CAVEMAN CAMPERS. Used on rental only 3 mos. Like new. Fully equipped $1395 up
CAVEMAN CAMPER SALES, SERVICE and RENTAL
Trailer and Camper Repairs

VANGUARD CAMPERS
Compare quality and prices before you buy. Low-boy, $695, fully equip. for the new 1965 s.e. camper. Terms as low as $30 dn. and $30 a mo.
LOG CABIN SALES
750 Goldstream Ave. GR 9-6611

We sell plain and colored Aluminum trailer sheets. Call in now at
S. J. PEDEN LTD.
2635 Quadra 385-5464

BLUE BONNET COACH

125 HOUSEKEEPING ROOMS TO RENT

SCOTT APARTMENTS
We cater to middle-aged and elderly tenants. Our rooms are bright and extra large. Fully furnished for light housekeeping. Hot and cold water and gas range in all rooms. With or without private bath, $8 to $11 weekly. EV 2-2221.

WE HAVE SEVERAL LARGE bright convenient housekeeping rooms and suites for rent at THE RITZ, Fort St., near Eaton's, Safeway and with elevator service. For information and rates, phone EV 3-1021.

MEN'S LODGING HOUSE, CLOSE in, single and double, kitchen facilities, TV lounge, telephone, carports $8 and $10 per week. Phone EV 3-9080.

FURNISHED BED-SITTING ROOM, kitchenette, sink, stove, fridge. Eastfield. Close to bus and shopping centre. Woman preferred. Ph. EV 5-0180.

LADY PENSIONER OR ELDERLY business lady. Main floor, large room, kitchenette, share frig. Bus stop. Near Town. 1256 Pandora. EV 2-3053.

TWO BED-SITTING ROOMS, share kitchen, completely furnished suite. Two business people or students. Close University, bus line. EV 2-5704 after 7.30 p.m.

AIRDANE APTS., 1016 LINDEN (at Fort) two nicely furnished light housekeeping rooms, $30 and $35, very quiet house. Apply Sat. 2 to 7 p.m. and Sunday a.m. only.

COMFORTABLE ROOM, EVERY thing supplied, nice district, close to town. Weekly rates. Mrs. Walter, 601 Trutch. EV 2-2234.

E. AND M. KOTCH, MONTREAL St., 442. Close in city, nice clean rooms, $8, $9 weekly, all found. Ph. 383-0809.

CLEAN, COMFORTABLE, QUIET Community kitchens. Downtown location. Devonshire House, 750 Fort. EV 5-9123.

WARM, FRONT ROOM; SINK AND rangette; suit retired man; $35 a month. 737 Vancouver. EV 5-3737 after 5 p.m.

FURNISHED, LARGE, BRIGHT housekeeping room, automatic heat, hot water, fridge, electric stove, $55. 507 Simcoe St. EV 2-5823.

WARM BRIGHT ROOM FOR quiet lady. Fairfield, $35. EV 2-9059 or EV 4-1379.

2 FURNISHED, CLOSE IN. YOU supply bedding, dishes. 736 Bay St. $30.

2 LARGE ROOMS, FULLY FURnished and kitchenette. 1115 Princess.

$55. GROUND FLOOR, TWIN BEDS new frig, new stove, new sink. Superior St. EV 3-5407.

NEWLY DECORATED HOUSEkeeping room, furnished, all found. $30. EV 6-3642.

HOUSEKEEPING ROOM: FRIG, stove, sink. Leland Apts. 2512 Douglas. 382-8790.

KOCH, MONTREAL ST., 442. Close to city, clean rooms, $8-$9 weekly. Parking. 383-0809.

2 WARM LARGE ROOMS, SINK, frig., well furnished. Near busses. EV 5-0879.

SMALL HOUSEKEEPING ROOM, $7 a month, suitable older person Jubilee district. GR 8-3379.

ALL FOUND, CLOSE IN, $35. SUIT quiet, retired person. To view call EV 3-7844.

CLEAN ROOM WITH KITCHENette, for lady. 981 McClure after 7 p.m.

LARGE FRONT ROOM WITH sink, share frig. All found. EV 4-4736 after 5:30 p.m.

2-ROOM, FRIG. COOKING, BELmont, near Stadacona Park. 477-2651.

NEW BACHELOR SUITES, $65, $70. Estrella, 360 Gorge. EV 5-4703.

$35. LARGE, FRONT, FRIDGE, gas. 1264 Gladstone. EV 3-9449.

2425 ELFORD, $40. UPPER ROOM with kitchenette. EV 6-4561.

128 APARTMENTS TO RENT FURNISHED

PARK MANSIONS
903 North Park
Clean, well-furnished, 3-room, self-contained suites. Automatic heat and hot water. Central location. $65 per month. EV 2-9462. EV 3-5431.

OLDE ENGLAND INN HAS BEAUtiful furnished apartments available now from $90 to $150 per month: Singles $65, $75 and $80. All in 4 acres of beautiful grounds. On bus stop. Only 3 left. EV 2-8311.

OLD MILL MOTEL
Comfortable 1 and 2-bedroom suites. Reasonable weekly and monthly winter rates. Near school and bus. 479-2321.

2 COMFORTABLE CLEAN FURNished rooms and bath, near Naden and Duckyard. Young couple preferred. 382-6819.

323 WINDERMERE PLACE
Roomy bachelor suite, bed-sitting room, kitchen, bath, spacious grounds, privacy, automatic laundry, parking. $65. EV 3-6693.

2-ROOM SUITE, VACANT BY OCT. 1, suitable for one or two persons for light housekeeping (must be quiet tenants), $30 per month. 239 Toscora Ave. EV 6-1829.

SOME BACHELOR SUITES AVAILable at fashionable Colony Motel, Douglas St. All electric kitchenette and maid service, it costs no more. EV 5-2441.

ONE AND TWO-ROOM UNITS, ALL facilities. Near Colwood Corner; also suite in house trailer, suit one or two. Waldorf Motel. GR 8-2931.

BEACON LODGE, 39 Douglas. BY THE SEA. Bachelor Apts — H.K. rooms — Lounge. Companionship — atmosphere. 386-2501.

1 BEDROOM SUITE, ALSO BAchelor suite. Steam heat, parking. Adams Leland Apts., 2512 Douglas St. 382-6790.

3-ROOM FURNISHED SUITE, close to Bay and Fernwood. Man and wife or 1 or 2 women. $55 a month. Phone 385-6319.

ESQUIMALT ROAD, NEAR LAMPson St. Clean, newly furnished, suitable for 1 person, $67.50 per month. Ph. EV 3-8811.

UNIVERSITY STUDENTS—BEAUtifully furnished rooms, private bath and shower. $30 per month. EV 2-8311.

$75 — BY PARLIAMENT BUILDINGS. Ground 3 rooms, own entrance. Linen, parking. EV 6-6163.

COMPACT WARM SUITE, SUIT business lady. Quiet, close to bus and shopping centre, $60. EV 2-7162.

SMALL SUITE, FRIDGE, GAS stove. Suit lady. $45 a month. Moss St. EV 2-6882.

2 ROOMS AND BATH, GROUND floor. Heat and electricity supplied. Central. $80. EV 5-8896.

CANADIAN CREST MOTEL
Weekly, monthly rates: large cottages, Kitchens, TV; bus. 479-0462.

CLOSE PARLIAMENT BUILDINGS, 2 bedrooms, self-contained suite, $72.50, heat included. EV 4-5513.

$60. NICE 1-BEDROOM SUITE for young man in quiet home. Fairfield. EV 5-9084 or EV 5-1515.

EDGEWATER MOTEL — SELFcontained suites, single, double or family size. GR 8-4212.

FAIRFIELD. CLEAN, SUNNY suite, main floor, $75. Quiet adults only. EV 4-3829.

SELF-CONTAINED 4-ROOM UPPER suite, fully furnished. $65. 334 Michigan, opposite Regent Towers.

4-ROOM SELF-CONTAINED STE. Laundry facilities. No children. Ph. EV 5-9258.

FAIRFIELD. LARGE 1-BEDROOM suite, $70. Near shopping centre. Adults. EV 2-3435.

2-BEDROOM APARTMENT, SELF contained, $55 per month. West's Beach. 478-3064.

GROUND, BRIGHT, WARM BEDsitting room. $30, $35. 243 Kingston.

TWO LARGE, BRIGHT HK RMS. Pensioners preferred. EV 4-7434.

CLEAN, WARM, BACHELOR suite, partly furnished. 218 Simcoe.

NEW BACHELOR SUITES, $65, $70. Estrella, 360 Gorge. EV 5-4703.

SMALL, BASEMENT SUITE, ALL found. Phone after 5. 382-0866.

3 ROOMS, ALL FOUND, $70. Newly decorated. EV 6-3642.

4 LARGE CLEAN ROOMS, FRIDGE and washer. GR 8-3081 after 11.

$35 — 2 ROOMS, HEATED, GAS range. 1160 North Park. EV 2-3459.

$50. VIEW APARTMENTS
Walking distance. 1046 View

LARGE 3-ROOM SUITE AND bath. Fairfield, $75. EV 5-1740.

128 APARTMENTS TO RENT FURNISHED

BROWN BROS. RENTALS
875-880 Memorial Crescent — Furnished 1-BR ste., grnd. floor. Close to bus stop.
840-875 Ontario Street — Furnished grnd. floor ste. Vacant.
BROWN BROS. AGENCIES LTD.
1125 Blanshard Street EV 5-8771

BROWN BROS. RENTALS
875—880 Memorial Crescent — Furnished 1-BR ste., grnd. floor. Close to bus stop.
840—875 Ontario Street — Furnished grnd. floor ste. Vacant.
BROWN BROS. AGENCIES LTD.
1125 Blanshard Street EV 5-8771

COLWOOD MOTOR COURT
For quiet people who want an immaculate 2 or 3-room suite in spacious surroundings, just 15 mins. city. Elec. kitchens, TV, maid service. Daily and period rates. 616 Goldstream Hwy. EA. 478-2933.

CADBORO BAY
IT'S DIFFERENT
Delightfully furnished, spacious 3-room suite, with sea view. Newly decorated. Hot water heat. Close to stores and university, 15 mins. from town. Fairways Apartments, 3666 Horton St. (Just phone OR 2-3366.

TWO LARGE ROOMS, KITCHENette, utilities, adults. EV 2-3996.

3-ROOM SUITE, BATTERY, NEAR Beacon Hill. GR 7-2853.

3-ROOM SUITE, FURNISHED. 2718 Rock Bay Ave. EV 4-3193.

129 APARTMENTS TO RENT UNFURNISHED

SENSIBLE RENTS
SEE VICTORIA GARDEN COURT
CORNER MENZIES AND NIAGARA STREETS, JAMES BAY

AND SAVE MONEY

Only 5 minutes to Buildings and downtown.
One and two-bedroom units—
Bachelor suites.
Large heated pool—Free laundry facilities.
Colored appliances.
Master TV outlet in each unit.
Individ. heat control each room.
Free parking and storage.
Play area for children.
Beautifully landscaped.
Caretaker on premises.
Rents start at $64.50.

PHONE NORTHWESTERN SECURITIES LTD.
Rental Dept. 848 Government Street
385-6741 or contact resident manager

BURNSIDE GARDENS
CHILDREN WELCOME!

- Family-style garden apts.
- 2 bedrooms ($60 sq. ft.)
- 3 bedrooms. $130 (1,250 sq. ft.)
- Double plumbing
- Private patios, balconies
- Heat and hot water supplied
- Washer and dryer in each apt.
- TV hookup and drapes
- Individual heat control 24 hours a day
- Shopping next door
- Schools and buses are close
- Large heated pool
- Fully-equipped playground

BURNSIDE and TILLICUM
Phone 384-0324

MONTREAL TRUST COMPANY
1007 Fort Street 385-2111

OAK BAY RENTALS
OCEAN VIEW APTS., 2767 Estevan. Spacious de luxe 2-bedroom suite with double plumbing, wall-to-wall carpet, Tappan range, fridge and dishwasher. Private balcony. The ultimate in comfort and appointments. Main floor, no stairs. Adults only.
SHERWOOD COURT, 1248 Newport. Delightful 1-bedroom and view suit, $140. Adults only.
PACIFIC SHORES, 2192 Beaufain. Spacious 2-bedroom apartment, $117.50. Adults only.
SIDNEY RENTALS
NOR-GAMDEN COURT, Henry at Seventh. Brand-new, spacious apts from $75. Children welcome. Close to school, village. Only 30 minutes to town.
The above may be viewed at any time
MONTREAL TRUST RENTALS

REGENCY APTS.
(Cor. Lee and Fort)
One-Bedroom Suite at $90
Two-Bedroom Suite at $105
Close to Jubilee Hospital
Close to Shopping and Bus
Year-round heat
Good TV Reception
Bright, warm suites
Resident Caretaker
Free laundry facilities
Drive in to this courtyard.
You will be delighted at our attractive entrance
Call at Building or Phone

BROWN BROS. AGENCIES LTD.
1125 Blanshard EV 5-8771 anytime

UNIVERSITY GARDEN HOMES
Near schools and shopping at 3238 Shelley St. Sundeck, living and dining, family and 2 bedrooms, 1½ bathrooms. Soundproof walls. Youngstown kitchen with stove, fridge, washer and dryer. Drapes provided. Individual thermostats. Lots of cupboards and storage space. Carports and playgrounds. $130. Deluxe 4-bedroom with above plus private inner court, $135. Substantial bonus for yearly tenants. 388-4619.

NEW
SPACIOUS 1-BEDROOM SUITE
$80 per month
including free parking, free drapes, free laundry facilities, colored stove and fridge. Tiled bathroom.
DRIFTWOOD APTS.
620 Head Street, Esquimalt
Resident caretaker, or EV 5-7701 anytime. Mears & White Oak Bay Realty Ltd.

1242 Fort Street — 3 rooms and bathroom, lake area, available now; rent $65.00.
1446 Camosun—upstairs 3 rooms and bathroom, includes Wood and Coal stove and water, available now, rent $27.50.
1275 Pandora Ave. — upstairs 3 rooms and bathroom, includes Wood and Coal stove and water, available now, rent $25.00.
Swinerton, Stewart Clark, Ltd. EV 5-2481 Rental Agents

EMERAUDE APT., 621 ADMIRALS Rd. New soundproof 1-bedroom ste. $80 to $85. Private balconies. Individual heat control, automatic laundry facilities, draw drapes, colored fixtures and fans in kitchen and vanity bathroom. TV hookup. Ph. EV 3-9081 or EV 2-7918.

ESQUIMALT—1 BEDRM SUITE IN triplex. Electric range and frig. Between Duckyard and Naden, $65. FAIRFIELD, modern bachelor suite, use of automatic washer, $60, includes utilities. 1333 Carnarvon. EV 2-8782.

ONE-BEDROOM SUITE, SECOND floor, Hillside and Quadra location, $70 per month. Heat and parking included. The Canada Trust Company, 383-8111. 659 View Street.

OCT. 15—DE LUXE 1-BEDROOM suite, balcony, fireplace, 4-piece bathroom, retired couple preferred, Rockland, near Mosa. 385-1897 after 6:30 p.m.

FOUR ROOMS, SELF-CONTAINED suite. Newly painted. Ground floor. Private entrance, 1 block from bus. Quiet adults only. James Bay. $62.50 per month. EV 6-1629 after 5 p.m.

ESQUIMALT
Kitchen, elec stove and frig, lge liv rm, bedrm, bath. All utilities included. $65. Parking space. Financial Survey Ltd., EV 4-9305.

ESQUIMALT
3-bedroom apts. Heat, hot water, fridge, stove, drapes, automatic washing facilities supplied. To view call Newstead Realty Ltd. EV 2-8117.

AVAILABLE NOW—TWO 1-BEDroom apartments, quiet, private entrances, elec. stove and fridge. Overlooking Naden. 385-8272 after 5 a.m. Monday.

1325 FRANKLIN — ATTRACTIVE, spacious, 5-rm. main floor ste; quiet location, views, parking; heat, HW; buses, stores close; adults. EV 2-9083.

ESQUIMALT, CLOSE TO DOCKyard and Naden. 2 large room suite, fridge, electric range, water included. $50. EV 2-9088.

SELF-CONTAINED 1-BEDROOM suitable for 1 or 2 adults. Heat, hot water $45. Good bus service. 2880 Cedar Hill Rd.

129 APARTMENTS TO RENT UNFURNISHED

GOODACRE TOWERS
"Victoria's most scenic apartments"
350 Douglas Street
Phone 385-8111

- Noiseless automatic elevators, a pleasure for guests to operate.
- The wide, bright hallways with deep pile carpets.
- Living rooms and bedrooms are beautifully finished with parquet hardwood floors.
- White tile and pastel colors decorate the bathroom, all have vanity and shower.
- Refrigerators and electric ranges by Westinghouse highlight each kitchen. Ample cupboards finished in Arborite with magnetic closures on all doors.
- Large balconies have a commanding view of beautiful Victoria, the "Garden City of Canada".
- Heavy well thermostats ensure a light touch and your heat is made to suit you.
- The utmost care has been given to ensure soundproof accommodation.
- Sun drapes of a neutral shade cover every window. A swivel track is provided for guests who wish to install their own drapes.
- Ample Speed Queen washers and dryers have been installed for your convenience. Ironing boards and lounge chairs make the Laundry Visit a pleasure.
- Only 3 minutes from downtown and just across the street from pleasant Beacon Hill Park and Cloverdale Lake.
- More than ample parking is available, each suite having its own marked location.
- From the "Broadway" entrance, see the fabulous "Sunken Garden", fountain and circular swimming pool.

GOODACRE TOWERS
For rental information please phone 385-8111

NEWTON
GARDEN VILLAGE
APARTMENTS
1740 NEWTON ST.
Two Blocks from
Royal Jubilee Hospital
Featuring—
Spacious 1, 2 and 3 Bedroom Suites
Hardwood Floors or Wall-to-Wall Carpet
Drapes Supplied
Colored Appliances—Oven with Hood Fan
Colored Plumbing
Heatlamp and Fan in Bathroom
Cablevision.
Private Balconies
Laundry Facilities
Individual Heat Control
Domestic Hot Water
Covered, Heated, Year-Round Swimming Pool
For rental information, please phone Westcott Rentals.
Don Saylor 385-8473
Children Welcome — No Pets

FURNISHED OR UNFURNISHED
Apartments and Town Houses just minutes from Victoria in secluded
CHRISTIE POINT
unfurnished from $110—furnished slightly extra
See Page 5 for details
Montreal Trust

WILLOWS BEACH—OAK BAY
Modern ground-floor waterfront apartment, lovely view. Living room 24x15, fireplace, dining room 12x15, roomy cabinet kitchen with double sink, stove and fridge, 2 bedrooms. Private garden. Garage with separate storage room. $160. Available Oct. 1 or Nov. 1. EV 4-9827. Mr. Hargrave.

D. HAWKES RENTALS
3-rm. suite, 1st floor $50.00
2-rm. suite, 1st floor $37.50
3-rm. suite, upper $42.50
2-rm. suite, upper $30.00
S. Stephens, EV 3-7844

OPEN FOR INSPECTION
One and 2-bedroom apartments at reasonable rental, in the new
REGINA APARTMENT
conveniently located close to shopping and transportation on Tillicum at Regina Ave. Apply Suite 112.

734 LAMPSON ST., SUITE 2, CONtains kitchen, living room, bedroom and modern bathroom, heat and water included. Ground floor. Parking space. $95. Available Oct. 1. Mr. Clover, Rentals, Saanich Realty Ltd., GR 9-1442.

AVAILABLE OCT. 1, 2-BEDROOM suite, lovely view, spacious living room, colored fixtures, $85 including heat and garage. Adults only. Shoreline Apartments, 105 Island Hwy. GR 9-6761.

ESQUIMALT
NEAR NADEN
Quiet, modern 1-bedrm suite, ground floor. Auto heat, frig and elec range supplied. Adults. No pets. Available now. Only $69.50. Mr. Hicks, EV 2-2138 or EV 2-8923.

BACHELOR APARTMENT AT $85, apartment at $100. Elevator, laundry and 1-bedroom de luxe, spacious and parking facilities, fridge and stove. Five-minute walk to downtown area. Darlyn Manor, 934 Collinson Street. 385-5080.

CATHERINE COURT
837 GORGE RD. W.
Available Oct. 1. 1-bedroom ground-floor suite, electric range, fridge, front and rear entrance, $75. Adults only. GR 9-6761.

3-RM MODERN GROUND FLOOR, suitable for older couple or person. Near park, hospital and Government Bldgs. Laundry facilities. $70. Ph. GR 7-3829.

ESQUIMALT
2-bedroom apts. Heat, hot water, frig, stove, drapes, automatic washing facilities supplied. To view call Newstead Realty Ltd., EV 2-8117.

8th SPACIOUS, MODERN, GROUND floor 1-bedroom apartment. Fridge, stove, heat included. Immediate occupancy. Oak Bay, 1311 Bank St.

SEA VIEW, 1 BEDROOM, WALL-to-wall carpets, fireplace. Near Gordon Head campus. $90, all inclusive. 477-3914.

BRIGHT 2-BEDROOM SUITE NEAR Jubilee. Self-contained, heat, stove, frig, hot water included. $70. Ph. 383-2960.

FAIRFIELD
Elizabeth Apts., 461 Chester St. Modern 3-room ste, bus at door, TV hookup, $85. EV 3-3566.

SPACIOUS CLEAN 2-BEDROOM suite, balcony, fireplace, 4-piece bathroom, retired couple preferred, Rockland, near Mosa. 385-1897 after 6:30 p.m.

FOUR ROOMS, SELF-CONTAINED suite. Newly painted. Ground floor. Private entrance, 1 block from bus. Quiet adults only. James Bay. $62.50 per month. EV 6-1629 after 5 p.m.

ESQUIMALT
Kitchen, elec stove and frig, lge liv rm, bedrm, bath. All utilities included. $65. Parking space. Financial Survey Ltd., EV 4-9305.

ESQUIMALT
3-bedroom apts. Heat, hot water, fridge, stove, drapes, automatic washing facilities supplied. To view call Newstead Realty Ltd. EV 2-8117.

AVAILABLE NOW—TWO 1-BEDroom apartments, quiet, private entrances, elec. stove and fridge. Overlooking Naden. 385-8272 after 5 a.m. Monday.

1325 FRANKLIN — ATTRACTIVE, spacious, 5-rm. main floor ste; quiet location, views, parking; heat, HW; buses, stores close; adults. EV 2-9083.

ESQUIMALT, CLOSE TO DOCKyard and Naden. 2 large room suite, fridge, electric range, water included. $50. EV 2-9088.

SELF-CONTAINED 1-BEDROOM suitable for 1 or 2 adults. Heat, hot water $45. Good bus service. 2880 Cedar Hill Rd.

129 APARTMENTS TO RENT UNFURNISHED

REGENT TOWERS
Prestige Living
Only
5 Minutes
From
Downtown
ONE-BEDROOM SUITES
from $105 per month
BACHELOR SUITES
from $74 per month
TWO-BEDROOM SUITES
from $119 per month
REGENT TOWERS
415 MICHIGAN ST.
Phone 383-6216

- Complete Kitchen Facilities
- 4-piece Vanity Bath
- Ample Closet Room
- Parquet Hardwood Floors
- Soundproof
- TV Outlet
- Automatic Elevators
- Complete Laundry Facilities
- Latest Appliances and Conveniences
- Patio Balconies

Every consideration has been given to ensure that all extras are available for your comfort and convenience. Suites also available furnished, by arrangement.

Exclusive Rental Agents
NORTH WEST TRUST
717 Fort St.

BROWN BROS. RENTALS
870—1317 Coalharbour Rd. 1-BR ste. Elec. range and fridge, close to stores and bus. Oct. 1.
885—1280 Fort St. Charming older style suite. 1-BR, gas range and fridge. Well heated.
870—Benjamin Apts., 1711 Duchess St. near Jubilee. 1-BR ste., elec. range and fridge. Laundry facilities.
987 30—Groton Manor, 550 Rupert St. Lovely brand new 1-BR ste. Wall-to-wall carpeting. Laundry facilities.
840—Park Blvd. Apts. overlooking Beacon Hill Park. Top floor bachelor. Nice and bright.
875—Collison Crest, 924 Collinson St. 1-BR ste. Grnd. floor, newly decorated. Close to St. Joseph's.
$100—4461 West Saanich Rd., 2-BR ste. Spacious rms., elec. range and fridge. Heat and HW incl.
$130—Haro Apts. 1400 Beach Drive. Lovely 2-BR apts. overlooking Oak Bay Beach, elec kitchens, balcony.
BROWN BROS. AGENCIES LTD.
1125 Blanshard Street, Victoria, B.C.

THE "PONDEROSA"
1184 ESQUIMALT ROAD
1 BEDROOM $67.50 - $105
2 BEDROOMS $115 - $125
FEATURING:
Spacious suites.
Individually controlled thermostats.
Piped "Muzak" to your suite.
Drapes.
Free off-street parking.
Exceptional soundproofing.
Elevator service.
Exhaust fans in bathrooms and kitchens.
Attractively tiled bathrooms.
Across from Shopping and Park Areas
See Resident Manager or Phone EV 2-6390

KINGSTON STREET
One only, clean, bright, redecorated three-room self-contained suite. Heat and hot water supplied. Within walking distance to everything. Available immediately at $65 per month.
E. E. HEATH
625 Yates St.
Phone 383-3168, eves 383-0339

BROWN BROS. RENTALS
870 60—1517 Coalharbour Rd. 1 BR ste., elec. range and fridge, close to stores and bus. Oct. 1.
885.00—1280 Fort St. Charming older style suite 1 BR, gas range and fridge. Well heated.
$70.00—Benjamin Apts., 1711 Duchess St. near Jubilee. 1 BR ste., elec. range and fridge. Laundry facilities.
987 30—Groton Manor, 550 Rupert St. Lovely brand new 1 BR ste. Wall-to-wall carpeting. Laundry facilities.
$80.00—Park Blvd. Apts. overlooking Beacon Hill Park. Top floor bachelor. Nice and bright.
$75.00—Collison Crest — 924 Collinson St. 1 BR ste. Ground floor, newly decorated. Close to St. Joseph's.
$100.00—4480 West Saanich Rd. 2 BR ste. Spacious rms., elec. range and fridge. Heat and HW incl.
$130.00—Haro Apts. — 1400 Beach Drive — lovely 2 BR apts., overlooking Oak Bay Beach, elec. kitchens, balcony.

FOR LIGHT DUTIES
Lovely 5-rm. (3-BR.) suite, 27 LR., oak floors, fireplace, frig. and range, etc., heat, some furniture ($800 value). 1-mile circle — Free for semi-retired couple who will care-take adjoining block. Prefer teetotallers with some income and references. EV 2-6312, eves. EV 2-3840.

VANMEARE MANOR
1013 Vancouver St.
Phones EV 2-4796 or EV 3-9634
Deluxe one - bedroom suites
Rents from $90.00 up. Five minutes' walk to Eaton's—Best value in Victoria.

ROYAL NEWPORT
1414-30 NEWPORT AVE.
Seaview 2-bedroom suite, $125 per month.
Immediate occupancy.
Resident manager or EV 5-7701.
MEARS & WHYTE
OAK BAY REALTY LTD.

SEPT. OCCUPANCY
3-room basement suite, heat and light provided. Dumaster area. Private entrance, $55.00 per month. Mr. Fortune, University Realty Ltd. Ph. 477-1955.

A PARKSIDE MANOR, 1198 Esquimalt Rd., a new block, close to shopping centre. Large 3-bedroom apartment, $95. EV 4-7243 after 6 p.m.

ONE-BEDROOM SUITE IN SIDEby side duplex. Automatic oil heat and water provided. Near Town and Country. EV 2-2893.

QUIET, SPACIOUS, GROUND-floor suite suitable 2 or 3 adults. Heat, hot water, $85 month. 1060 Burdette. Ph. EV 2-6235 or 385-7062.

2-BEDROOM APARTMENT, LIVing room and dining room. Suitable quiet lady or couple, $85. Available Oct. 1. 384-5041.

LOVELY 2-BEDROOM, SELF-CONtained suite: private entrance, automatic heat, partly furnished, central. Phone EV 5-4237.

LARGE, ROOMY BACHELOR suite, self-contained, $55; 3-bedroom suite, bright, $85. Apply 1042 Linden Ave. EV 5-2889.

NEAR NADEN, 3-ROOM SUITE. Stove, fridge and laundry. Child welcome. Available Oct. 1. 382-1723 or EV 4-1996.

WATERFRONT — BEACH DR. 2 bedrooms, 2 baths, patio, fireplace, ground floor. $200. EV 2-0439.

NICE 3-ROOM SUITE, NEAR SEA, park, own entrance, heat, hot water, range, frig. $60. EV 6-1732.

LARGE MODERN GROUND FLOOR 2-bedroom bright ste., elec kit, heat, laundry. $85. EV 2-6353 or 475-3627.

1-BEDROOM SUITE, PRIVATE bath, automatic gas stove, child welcome. 479-3043.

3-ROOM, SELF-CONTAINED, heated suite, $50. Adults. Acorn Apartments, 845 Princess. EV 2-7574.

SUITES—$35 TO $45 PER MONTH, including range, hot water. Walking distance. 383-5831.

CHILDREN WELCOME, TOLMIE Ave., 4 rooms, heat and water, $65. EV 6-2654.

FURNISHED OR UNFURNISHED upper self-contained, $60, utilities. Adults only. EV 5-1287.

3036 TILLICUM, 3-RM IN 4-PLEX. Elec stove, fridge, washer, heat, private entrance. EV 2-7416.

MODERN 3-ROOM SUITE, HOT water, heat supplied, $70. EV 6-3642.

CLEAN 1-BEDROOM, NO STEPS, own entrance. No liquor. EV 3-4790.

ESQUIMALT 3 ROOMS, $60. 6065 Nelson. 475-2097.

129 APARTMENTS TO RENT UNFURNISHED

GROUND FLOOR 3-ROOM SUITE, heat and water supplied. 1311 Bank Street. 477-6055.

PARTLY FURNISHED 3-ROOM bachelor suite. Male. 3568 Cadboro Bay Road.

130 APARTMENTS WANTED

RETIRED LADY SEEKS GROUND floor apartment or unfurnished cottage. Reasonable. Cadboro Bay or Windsor Park. GR 8-6263.

131 DUPLEXES TO RENT

5 BLOCKS FROM CITY CENTRE, Fairfield. $70, duplex side by side, self-contained 3 large rooms with fireplace, gas range, heat, hot water, 2 new beds, garden. Children welcome. Available immediately. Ph. 386-4623.

NEW, SOUNDPROOFED 3-BEDroom. High-quality construction, many extras. 1-3 children. To view see Mr. Oliver at 849 Kindersley Rd. (near Naden Warehouse). 1-5 or 7-8 p.m., Sat. or Sun. Available Oct. 1.

SXS DUPLEX OIL-O-MATIC HEAT, elec range. Full basement. Very clean. Available now. EV 3-8323 or EV 2-2211.

BURNSIDE-TILLICUM, $80. 6-YEAR. 2-bedroom upper duplex, fridge, range. Near schools and park. Ph. EV 5-1694.

UPPER DUPLEX, FULLY FURnished, near buildings and park, $65, including heat. 477-1244.

ESQUIMALT, 1 BEDROOM SIDE by side, electric range, frig, oil heater, carport, $65. EV 2-3390.

LARGE ONE-BEDROOM GROUND floor, unfurnished, all utilities, $65. EV 4-5365.

COLQUITZ AREA — COMPACT 1-bedroom suite, separate entrance, all utilities, $55. GR 9-2630.

1033 MARY ST. $65 PER MONTH. Available October 1. 479-1079.

3-BEDROOM SUITE FOR RENT, unfurnished. $80.50. GR 8-2813.

$65—SIDE-BY-SIDE, 2 BEDROOMS. Range included. Phone 386-4668.

$65. CLEAN, 2 BEDROOMS, ELECtric stove. EV 4-9828.

$55 — 3 ROOMS AND BATH, 2615 Blanshard St. GR 4-1064.

132 HOUSES TO RENT FURNISHED

SEASIDE FURNISHED COTTAGES, oil heat. $60 per month including power. Bamberton Beach Fishing Resort, Cobble Hill. 743-5534 or EV 4-8813.

FURNISHED WATERFRONT home, 2 bedrooms, 6 to 8 months at $120 per month. Ardmore area. 475-3088.

AVAILABLE OCT. 1, FULLY FURnished 1-bedroom house, electric kitchen. GR 9-3568 after 4 p.m.

MODERN DUPLEX, NEAR NAden. $75. Enquire 1037 Burdett.

2-BEDROOM FURNISHED HOME, Sidney. Phone 475-3335.

LANGFORD, SMALL DUPLEX. Suit couple. $50 inclusive. GR 8-3081.

133 HOUSES TO RENT UNFURNISHED

BROWN BROS. RENTALS
$125—1005 Cook St. cor. Rockland. Large, older 4-bedroom home. Wired for range and dryer. 2 bathrooms, oil heat. Vacant.
$105—325 Irving Rd. 3-BR house. Fairfield district. Electric range and fridge. OOM heat. Newly decorated. Vacant.
$85—1095 Fort Street. 2-BR. SxS duplex. Range and fridge. Close to bus.
$75—1337 Grant Street. 2-BR, main floor duplex. Gas range. Vacant.
$50—214 Oswego. 2-BR, main floor duplex. Oil range.
$52.50—222 Oswego. 2-BR upper duplex. Vacant.
$40—218 Oswego. 2-room suite, gas range, ground floor. Vacant.
BROWN BROS. AGENCIES LTD.
1125 Blanshard St. EV 5-8771

915 DUNN — 4 BEDROOMS, AUTOmatic oil heat. References required. $85 a month. Immediate possession.
911 Dunn — 3 bedrooms, wood furnace. References required. Immediate possession. $60 a month. Call Mr. Hanley, Saanich Realty Ltd., GR 9-1442.

TO QUIET NON-PARTYING couple, cosy cottage of 3 rooms and shower; oil stove, water and light included; in quiet vicinity of Mt. Douglas and Cedar Hill Road. $45 a month. GR 7-1324.

FOR RENT, 3-BEDROOM, FULLbasement home. All hardwood floors, dining room, utility off kitchen. Secluded setting in Esquimalt, Parkland area. $130 per month. Mr. Williams. EV 5-6741.

MODERN 3-BEDROOM BUNGAlow, Hardwood floors, fireplace, kitchen with nook, rumpus room. 4020 Cumberland. Victoria Realty Ltd., EV 2-9145.

MODERN, 2-BEDROOM, SIDE-BYside duplex, close to university, schools, shopping and bus. $95 per month. GR 5-2970.

GORGE — SMALL TWO-BEDROOM bungalow with fireplace and basement. $50. Suit pensioners. Victoria Press, Box 352.

3 BEDROOMS, WALKING DISTance, near shopping centre, sea and park. Quiet street, nice location. EV 2-8042.

OAK BAY—5-ROOM HOUSE, FULLbasement and garage. Automatic oil heat. Musgrave St. Particulars, apply 2610 Beach Drive.

FOR RENT AT ONCE, 4141 CAREY Rd., partly furnished small house, suitable for 1 person, $45 per month. Phone GR 9-5234.

4-BEDROOM OLDER HOME, NEWly remodelled, automatic oil heat, $95. Reference required. EV 5-1000 after 6 p.m.

2 BEDROOMS, BASEMENT, Qu'Appelle off Burnside, $70. Phone GR 9-5133.

MODERN 2-BEDROOM BUNGAlow, auto heating. Near University. 477-3516.

6-ROOM COTTAGE, NEAR schools, oil stove. 384-3969.

4-ROOM COTTAGE, 2 BEDROOMS. $95. All found. 749 Newbury. Phone EV 4-3901.

ROYAL OAK, MODERN, 2-BEDrooms, $75 a month, adults. Ph. GR 9-7398.

2-BEDROOM HOUSE, FULL BASEment, for rent, $80 per month. Phone 382-8520 or 385-8298 after 6.

2 AND 3 BEDROOMS, $60 TO $65. Langford. GR 8-2738.

134 HOUSES WANTED TO RENT

EXECUTIVE REQUIRES 3 OR 4-BEDROOM HOME
A newly appointed department store executive wishes to rent a 3 or 4-bedrm home. Preferably Oak Bay, Gonzales or Uplands, close to school. Please contact Mr. Stookes by telephone, 386-3241 or 385-2441.

FEDERAL CIVIL SERVANT RECently transferred to Victoria is in need of 4-bedroom house in good residential area. This family is accustomed to and proud of their own home and will maintain a home and grounds as their own. No objection to older-style home in good condition and grounds. 478-1613 or GR 8-3085.

REQUIRED BY COUPLE WITH children, 2 or 3-bedroom, oil-heated house. Must have stove and fridge and be in Macaulay School district in Esquimalt. Not over $90. Needed anytime up until Dec. 1. Will consider any offers. Phone 386-8978 after 6 p.m.

RITHETS WILL RENT YOUR HOUSE. We have clients waiting for two 3-bedrm homes (dining room preferred). They will pay $100-$140. Oak Bay, University, Shelbourne areas. Phone our Rental Dept., EV 2-4251.

2 OR 3-BEDROOM HOUSE OR suite, fridge and stove, or furnished—nice but not elaborate. $100 top including heat, electricity. Mr. Gaudet 385-7441 after 9 p.m. or 9 a.m. to 11 a.m.

COUPLE, UNIVERSITY FACULTY, require furnished or part-furnished house to rent. Adjacent university or bus line. Victoria Press, Box 491.

RCMP MEMBER REQUIRES 3-bedroom or 2 and den. Oct. 1 or 15. 477-3162.

WANTED, FURNISHED, 2-3-BEDroom home for 2-3 month tenancy. Phone GR 9-3450.

WANTED TO RENT FURNISHED bungalow or cottage. Call after 5 p.m., GR 9-3294.

WANTED TO RENT—2-BEDROOM house or duplex in Glanford area. 479-5647.

WANTED OCTOBER 1. TWO OR 3-bedroom house in Esquimalt. $55-$65 a month. 386-7259 after 4 p.m.

WANTED, 2-BEDROOM HOUSE with stove, Colwood area, GR 8-1830.

134 HOUSES WANTED TO RENT

IF YOU CANNOT SELL YOUR home we have reliable clients waiting to rent. Phone Mr. Keen, Bearman Investment Co. Ltd. EV 3-7134.

URGENT — 2-BEDROOM HOUSE required, up to $75, beyond city limits. GR 8-1249.

137 HALLS, STORES AND OFFICES TO RENT

YARROW BUILDING
Centre of the business area. Top values in the newly renovated 5th floor, two suites of 840 and 1200 sq. ft. available.
Smaller suites from $30 up
The Royal Trust Co.
1208 Government St. 385-4211

SIDNEY
Small heated store with attractive front on Beacon Ave. Nice compact apartment above with separate entrance. Very suitable for dentist, hair stylist, real estate, etc. Phone GR 8-3282 or eves. EV 2-6084.

1,000 SQUARE FEET STORE OR office space, 615 Yates St. $300 per month. Alterations and terms to suit tenant. Also 2,000 square feet hall or office space, upstairs

143 BUSINESS OPPORTUNITIES

A MONEY MAKER

This Old Hand business is a going concern. Best location on Island. Extra large premises. Reasonable rent, long lease. Sacrifice for quick sale.

Mr. Michael. EV 5-9784 anytime

OAK BAY AVE. MODERN STUCCO BLOCK

Small store and 2 BR suite for owner plus two self-contained rented suites. Oil heat, large valuable lot, deep garages. This ideal location is suitable for many kinds of business. Owner will sacrifice for quick sale. Low down payment, or house as down-payment.

Asking $20,500

Mr. Michael. EV 5-9784 anytime

Douglas Realty Ltd.

HWY. RESTAURANT REDUCED $1000 Doctor's Orders

Scenic Location

A genuine opportunity to own a modern restaurant. Established business, new equipment and building. Panoramic views of sea and Islands. Seating accommodation for 36, including 10 counter stools and tables, also a large open air patio for outside dining. Large asphalt parking area. Lease on the restaurant also includes 5-room stucco bungalow and ½ acre with fruit trees. This opportunity is available only because of doctor's orders.

FULL PRICE $5,200

C. Carpenter, EV 5-2355 anytime

B.C. LAND & INVESTMENT AGENCY LTD.
922 Government St.

REALLY SELL REVENUE

If it is your genuine wish to sell your apt. or revenue property, you will want to pursue this request further. Your reply will likely produce offers for your property within 2 or 3 weeks as our clients require a greater selection than is currently available to them. Call today for sure. L. E. KIRK, Commercial Dept., Northwestern Securities Ltd., EV 5-6741.

FAIRFIELD DUPLEX LOW DOWN PAYMENT

Ideally located to all amenities this duplex offers good investment to owner occupant. Features 3 bedrooms, living room, dining and kitchen, full cement basement and oil heat.

Priced to sell $22,900

A. L. Wagner GR 7-2989
Ker & Stephenson Ltd.

APARTMENT BLOCK FURNISHED

6 SELF-CONTAINED SUITES PLUS CARETAKERS' QUARTERS. Well maintained, character revenue property of solid construction. Gross annual revenue $7740. Price $42,000. Cash and property trade considered.

JAY ROGERS, EV 4-0531

HAGAR & SWAYNE LTD.

5 SUITES

5-year-old APARTMENT BLOCK in new condition close to shopping and transportation. Two 2-bedroom suites and 3 with 1 bedroom, all equipped with fridges and ranges, plus laundry rm. with washer and dryer for tenants. Owner will consider Trades or Paper. For particulars call CLARE BELCHER, EV 5-6741, Northwestern Securities Ltd.

SACRIFICE SALE

Groceries, fruit, flowers. Within half mile circle. Walk in cooler & refrigeration cases. Block at invoice $4,000. Fixtures $5,000.

Buy 2-7-70 C. SNDEN GR 9-6158

Town & Country Realty Ltd.

GENUINE OPPORTUNITY

To acquire est. clean business in fast-growing Victoria area. Ideal for couple, good living assured now, tremendous future potential. Every assistance will be given to right parties. $6,000 will handle. Terms. Call owner, 388-5692 or 478-4233.

147 EXCHANGE REAL ESTATE

WILL TAKE TRADE ON:

7 units on Gorge Rd. Lot 100'x219'. Good location for further development.

Price $34,500

4 suites, Jubilee area. All 2-BRs, 9 years old. Best location, condition.

Price $35,500

8 stores and 4 suites, Fairfield shopping area. Exceptional rentals. All in tip-top condition.

Price $44,500

Will consider trading up to larger building on these and several others.

EXCLUSIVE SALES IN INVESTMENT AND INCOME PROPERTY ONLY

C. MALLETT, EV 2-2138
WESTERN HOMES LTD.
817 FORT ST.

WILL TRADE

$10,000 equity in $19,000 revenue property as down payment on 8-10 suite apartment block. AKSEL PETERSEN, Northwestern Securities Ltd., EV 5-6741 anytime.

REAL ESTATE EXCHANGE

Moving to the Island, have two 50x120 commercial lots on vacant land, value $12,000 clear title in North Vancouver business section. Want trade of lot or acreages on Vancouver Island. Will pay difference in cash. Victoria Press, Box 496.

DOUGLAS STREET CORNER

Valuable corner lot on Douglas Street, commercial zone, top location, will consider trading equity of approximately $27,000 for equity or revenue property or house, etc. Will listen to any reasonable proposition. Send information or phone number to Victoria Press, Box 514.

TWO-BEDROOM HOME on A nice treed location on Goldstream Ave. Large fruit lot, cultivated. Value $6,500. Clear title. Elderly vendors will sell or trade for similar home on a smaller lot close to town. Call GEORGE CMAN at EV 3-6241, res. EV 2-9414. Northwestern Securities Limited.

148 LISTINGS CANCELLED

388 MAULTAIN OFF MARKET

149 LISTINGS WANTED

REALLY SELL REVENUE

If it is your genuine wish to sell your apt. or revenue property, you will want to pursue this request further. Your reply will likely produce offers for your property within 2 or 3 weeks as our clients require a greater selection than is currently available to them. Call today for sure. L. E. KIRK, Commercial Dept., Northwestern Securities Ltd., EV 5-6741.

WE HAVE CLIENTS WAITING for:
Acreages,
Houses with Acreage,
(Minimum ½ acre),
VLA Property.
Please phone F. Redlick at 477-1825.
University Realty Ltd.

IF . . .

Your home is not becoming to you, it should be coming to us for sale. May we have the pleasure of listing your property. Please call MRS. G. PEPPER, Northwestern Securities Ltd., EV 5-6741.

ARE YOU SELLING YOUR HOME?

We have many good clients, but are sold out of good listings. Call LEN KNIGHT, GR 7-3080, P. R. Brown & Sons Ltd., EV 5-3435.

WHY WASTE YOUR VALUABLE time? For prompt service list your property for sale with K. E. Heath Realty, 625 Yates Street.

149 LISTINGS WANTED

FOR FAST SALES, LIST WITH DALBY & CO. 1010 BLANSHARD. EV 3-6241.

150 HOUSES FOR SALE

OAK BAY REALTY
FOR OAK BAY HOMES

OPEN HOUSE
SAT., 1-5 P.M.
3385 BROWNING ST.

MODERN 3 BEDROOMS. A DIFFERENT PLAN FOR INFORMAL LIVING. The through hall plan affords an attractive separate living room, a time-saving kitchen designed with generous cupboards and an extensive counter space. A large sundeck for your outdoor living opens off the dinette. There is a generous master bedroom plus 2 average size bedrooms. The high basement, suitable for development, is plumbed for washer and dryer. This home is set in a delightful landscaped garden with rockeries, lawn and fruit trees. It is out on a busy street but close to schools, shopping centre and bus. Priced right at $14,800. Mrs. D. R. McLeod in attendance. For prior appointment call EV 5-7700 anytime, to view this lovely property.

UPLANDS QUALITY BUNGALOW

This large, quality Uplands bungalow lends itself to an ease of entertaining which is demanded by today's business society. The large 19x23 ft. living room has in addition a 10x12 ft. dining area combination. The family accommodation offered by this home is either 2 bedrooms and a den or 3 bedrooms. The master bedroom is 12x17 ft. with its own 4-pce bathroom en suite. The modernistic kitchen is arranged with nook and utility, or additional plumbing, is available in the basement for laundry area. The double carport is accessed either to the kitchen entrance or to the basement entrance. Full, high, bright basement has the start of an immense rumpus room with fireplace. There are many extras provided throughout the house, including the well landscaped lot which presents a greater picture postcard setting. ALL THIS for a price of only $23,500. Call Don White, EV 5-7707 anytime.

UPLANDS TUDOR FAMILY RESIDENCE
¾-ACRE, FULLY LANDSCAPED

Surrounded by a truly beautiful garden, this fine family home is only on the market because of illness. Approached by a blacktopped sweep, it provides large entrance hall off which is a timbered den. Through hall to large, well proportioned living room, family dining room and large kitchen with breakfast nook. Master bedroom, dressing room and bathroom, en suite. Approached by wide easy staircase, are three excellent bedrooms, bathroom and large attic store-room. Full basement with OIL HOT WATER HEAT and lots of storage space which could be developed. See this fine one-owner home quickly. For further details call R. Reynolds, EV 5-7707 anytime.

UNIVERSITY AREA SIX BEDROOMS SECLUSION

An atmosphere of spacious family living is very evident in this splendid home with its large (148x230) secluded lot. The gentle play area screened from the street. Pleasant remodelling of this home lends itself to modern living with room sizes which are so hard to find. The living room is 14x22. Dining room 13x18, den 14x14. The SIX BEDROOMS are arranged 4 upstairs and 2 downstairs. COMPLETE BATHROOMS on both floors. Basement has children's playroom and workshop. A wonderful home to bring up the LARGER FAMILY. Full price only $27,900. IMMEDIATE OCCUPANCY. Appointments to view, call Don White, EV 5-7707 anytime.

MEARS & WHYTE
OAK BAY REALTY LTD.
2188 OAK BAY AVENUE

A. BERNARD & CO. LTD.
655 Fort Street EV 4-9135

OAK BAY NORTH

Drive by this 2-bedrm bungalow on 2571 Heron St. It is only 15 yrs old. Sep DR, well planned and maintained. Illness obliged owner to sell. $3,000 handles. Easy terms on balance.

$14,950

Gordon Schenck
EV 4-9935, EV 3-6298

SOOKE 1 ACRE

Fully furnished 2 bedrm trailer on approx. 1 acre of valuable corner property. All birch panelling. Auto oil heat, gas cooking, electricity, city water. On concrete. Concrete covered patio 8x30 ft. Mountain view. On corner of Grant Rd. on West Coast Road. Full price.

$10,000

D. Okker EV 4-9335, GR 9-4581

X X X

150 HOUSES FOR SALE

ISLAND HOMES LTD.
2810 DOUGLAS EV 6-2996

OPEN HOUSE
1710 GREEN OAKS TER.
SATURDAY, SEPT. 19th
1-5 P.M.

Quiet, convenient, desirable location. Expensively landscaped, treed lot. Bright, open view. Modern, extremely unusual home that would delight any family. Lge LR, FP faced in Arizona sandstone. Lge sep style DR with lovely chandelier. Roomy family kitchen with utility rm off. 3 rooms, attractive bedrms with 4-pc bath on main floor. Above grade bsmt is finished, with a 25x10 rumpus room complete with stately full brick FP. Lge 4th bedrm and 3-pc bath. Ample space left. Double carport. THERE IS A GREAT IN STORE WHEN YOU VIEW THIS FINE HOME. Ken Jensen in attendance. EV 6-2996 or EV 6-6206.

OPEN HOUSE
BRAND NEW
4224 CEDAR GLEN
SAT. 2-5 P.M.
$1350 DOWN—$95 P.M.
$14,100 FULL PRICE

Very attractive bungalow, full bsmt. Surrounded by new homes in rural setting on lovely street. 20-ft. liv rm with very attractive wall-to-wall tawny rock fireplace and panelling, excellent focal pt. din rm, spacious kitchen with sep. wood cabinets and built-in range and counter-top hoods, smart 4-pce vanity, 3 lovely bedrms with provisions for 3rd. Phone Morris Lund, 386-2998; res. 479-6055.

OPEN HOUSE
1457 JAMAICA PLACE
MT. DOUGLAS AREA
2-YR.-OLD SPACIOUS
3 BEDROOMS
2 BATHROOMS
FINISHED REC. ROOM
ONLY $14,900
VIEW SATURDAY,
1:30-5:00 P.M.

Exceptional value being offered for the first time. Spic and span 2-yr-old full-basement home. IMMEDIATE POSSESSION. De luxe features throughout. Living rm, dining rm, fireplace, feature wall in black walnut, thru hall to family-size elec kitchen (ash cab). 3 lovely bedrms, 4-pc colored bathrm plus 2-pc off master bedrm. Gleaming oak floors. Spacious finished recreation rm with built-in bar, etc. Oil-O-Matic heat. Low down payment to large NHA mtge. $675 on full price of $14,900. AN EXCEPTIONAL BUY. DON MUNRO in attendance. EV 6-2996 or GR 7-1705.

TREES
$1700 DOWN
RANCHER

Smart rancher amongst the trees. Through hall, cozy living rm. Dream kitchen loaded with cabinets and bright dining area. Two bedrms and den or 3rd bedrm. O-O-M heat. Attached garage. Grounds nicely landscaped. All in spotless condition. $1,700 down—maybe less—and $85 mthly. Full price $11,600. Mr. Drew, EV 6-2996, res. 383-4380.

CHARM, CHARACTER
FOUR BEDROOMS
TRY $1,500 DOWN
CLEAR TITLE

and owner will carry the balance at a reasonable monthly payment. Wide entrance hall. Charming living rm. F.P. guest dining rm, elec cab kitchen and dining area. Two good size bedrms and 3-pc bath main floor. Concealed stair to two more bedrms with big walk-in closets. Full bsmt. New O-O-M furnace. Separate garage. Beautiful garden and everything in spotless condition. Good residential area close to bus, schools and stores. Full price only $12,950. Mr. Drew, 386-2996; res. 383-4380.

HI QUADRA
4 BEDROOMS
2 BATHROOMS
NO TRAFFIC
1350 SQ FT
1063 ELLISTON PLACE

New NHA 4-BEDROOM, 2-BATHROOM HOME on a quiet dead-end street. Close to schools and shopping. 1,350 sq ft of roomy living space with an attractive mahogany cabinet kitchen, hood, fan and laundry area. Gleaming HW floors. Panelled FP wall with mahogany bookshelves. Beautifully decorated throughout. Edge grain fir stairs. Basement or rec rm area. Many attractive features. Down payment $2,300. TO BE FULLY GRASS LANDSCAPED. View this with Ken Jensen, 386-2996 or 386-6206.

QUIET CUL-DE-SAC
FAMILY PARADISE
1057 ELLISTON PLACE

New NHA 3-bedrm full-bsmt home for only $2,275 DOWN and $113 PER MONTH including taxes. Exceptionally spacious floor plan. View LR and DR with FP. Some dark wood panelling. Large spacious family kitchen with double stainless steel sink, hood, fan, nylon rollers on all drawers. Plumbed and wired for washer, dryer. 3 lge bedrms with beautiful 4-pce bath. Full bsmt with RI plumbing and room for 4TH BEDROOM. Beautifully finished. Asking only $16,900, and close to ALL SCHOOLS and shopping. TO BE FULLY GRASS LANDSCAPED. Ken Jensen. EV 6-2996, res EV 6-6206.

VLA APPROVED
5 YEARS OLD
4 BEDROOMS AND DEN

Excellent property in first-class condition throughout. Very nice elec cab kitchen with lots of cupboards and counter space and good dining area. Liv rm with full mahogany panelling; den with FP; 4-pc bath, auto heat. Extra lot can be sold if not needed. Full price only $11,750. Phone Morris Lund, at EV 6-2996, res. 479-6055.

BRAEFOOT PLACE
7 YRS—3 BEDROOMS—
PLEASANT VIEWS
ONLY $12,950

First time offered for sale. Compact stucco and siding, 3-bedroom, one-owner home. Thru hall plan to living-dining room. Pumice brick fireplace. Work-saving elec kitchen. 4-pc bathrm. Full bsmt with additional rooms, drive-in garage, O-O-Matic heat. Well-kept grounds with fruit trees and secluded garden area. 5% existing mtge with payments as low as $64 P.I.T. on full price of only $12,950. EXCLUSIVE LISTING WITH DON MUNRO EV 6-2996 or GR 7-1705.

$27,900
High on Gonzales Ave.

This well-appointed 4-yr-old 7-room house has 4 bedrooms with delightful living room, raised fireplace, built-in bookcase. The cabinet elect kitchen has built-in oven with warming oven. 2½ baths. The ground level rec room with fireplace is beautifully finished.
Every inch of this exquisite home is quality workmanship and nothing more to do. To see this beauty please call Lee Fortes, Colony Realty Ltd., 386-5221 or 382-3341 ANYTIME.

$1.00 DOWN

If you have a good credit rating you can BUY THIS SPARKLING BUNGALOW FOR ONLY ONE DOLLAR DOWN. New roof, and in excellent condition. Situated among nicer homes. Good size living room, large kitchen and good garden lot with plums and cherries. ONLY ONE BEDROOM, but a good starter home for a couple. Call Mr. Hodgson, EV 2-6117. Newstead Realty Ltd.

$8950 — REDUCED FOR QUICK sale. 4-bedroom home, 1 floor, basement suite. Oil-O-Matic heat, wired for dryer. Large lot, fruit trees. Close to schools and stores. Extra lot available. For appointment, GR 9-3025.

ESQUIMALT-NADEN

$89 down, $70 per month. 2 or 3 bedrooms. Cab. kitchen. Large living room. Easy to heat. Separate garage. Call Frank Ericson at EV 2-7062 or EV 4-7129. Be your own landlord. Douglas Hawkes Ltd.

150 HOUSES FOR SALE

HAGAR & SWAYNE LTD.
614 Yates Street EV 4-0531
Member of the Real Estate Board

MOUNT TOLMIE SLOPE
VIEW LOCATION
LOVELY SPLIT LEVEL

LARGE ROOMS are a FEATURE of this ATTRACTIVE home. 26x13 LIVING ROOM. L-shaped dining room. SPACIOUS KITCHEN, with AMPLE EATING AREA AND GARBURATOR. SECLUDED PATIO. MASTER BEDROOM has WALK-IN DRESSING ROOM CLOSET with BUILT-IN VANITY. Two other bedrooms with LARGE CLOSETS. Cement basement with LARGE UTILITY ROOM plumbed for WASHER AND DRYER, and PANELLED REC ROOM. DRIVE-IN GARAGE. ALL FENCED LANDSCAPED GARDEN bordering on MOUNT TOLMIE PARK and above all, IMMEDIATE POSSESSION. WELL PRICED at $17,900.

JOHN BISHOP
EV 4-0531 (Day or Nite)

LANSDOWNE
RICHMOND
DUPLEX BARGAIN
SIDE-BY-SIDE

Not new, but a REAL INVESTMENT at the price of ONLY $14,400. TWO BEDROOMS AND DINING ROOM, as well as LARGE LIVING ROOM with ATTRACTIVE VIEW, a FULL CEMENT BASEMENT with DRIVE-IN GARAGE and TILED KITCHEN on EACH SIDE. One side is VACANT, ready for your occupancy, the other side has been rented to SAME TENANTS FOR OVER 5 YRS. LOW DOWN PAYMENT CONSIDERED.

JOHN BISHOP
EV 4-0531 (Day or Nite)

MILLGROVE-BURNSIDE
4-YR. YOUNG—MODERN
3-BEDROOM BUNGALOW

EXCELLENT VALUE in this SPOTLESS, ATTRACTIVE HOME with LARGE living room, L-shape DINING ROOM, 3 good-size bedrooms, through hall, LARGE kitchen with BIG EATING AREA. Full cement basement with large extra room or rec room and DRIVE-IN garage. VERY reasonably priced at ONLY $13,900. Good terms available.

JOHN BISHOP
EV 4-0531 (Day or Nite)

OAK BAY AVE.
SPOTLESS
ATTRACTIVE
MODERN BUNGALOW

Close to SHOPS, BUS, SCHOOLS with a secluded, BEAUTIFUL GARDEN. It is a PLEASURE TO SHOW this IMMACULATE home. Two very large bedrooms, spacious living room with COSY FIREPLACE. Bright, sunny kitchen, dining room. BEAUTIFUL OAK FLOORS throughout. FULL BASEMENT with drive-in garage. Real buy at $14,500.

JOHN BISHOP
EV 4-0531 (Day or Nite)

FANTASTIC SEA VIEW
1,700-FT. LIVING SPACE
NO BASEMENT

DELIGHTFUL to SHOW—DELIGHTFUL to OWN. BEAUTIFULLY DECORATED, this outstanding value located HIGH ABOVE CORDOVA BAY near Claremont High School has EVERY DESIRABLE FEATURE:
HUGE LIVING ROOM
MAMMOTH PATIO WITH POOL
FAMILY DINING ROOM
3 LARGE BEDROOMS
TWO BATHROOMS
LGE. UTILITY ROOM
BUILT-IN FREEZER AND FRIDGE
SPACIOUS KITCHEN
BREAKFAST SPACE
DOUBLE GARAGE
HOT WATER RADIANT HEAT
LOVELY LANDSCAPING
FRUIT TREES
SECLUSION AND VIEW
PRICE ONLY $23,850.
To view, not drive by, call:
JOHN BISHOP
EV 4-0531 (Day or Nite)

LOVELY LAKE HILL
THREE BEDROOMS
SPOTLESS and MODERN

You'll LOVE this excellent and well-kept home with its MANY EXTRA FEATURES such as vestibule in all windows, large fenced garden with play area, spacious and bright kitchen with DINING ROOM SIZE EATING SPACE. Washer and dryer connections in full basement with ROUGHED-IN REC ROOM and DRIVE-IN GARAGE. On a street of ATTRACTIVE homes and FRIENDLY NEIGHBORS. 20x14 living room, 7 yrs. old and good value at only $13,900.

JOHN BISHOP
EV 4-0531 (Day or Nite)

CADBORO BAY
4 BEDROOMS
3 BATHROOMS
LOVELY, MODERN
MUST BE SOLD
MOVE AT ONCE

SELDOM will you find an EXCELLENT BUY like this. Close to SCHOOLS, SHOPPING and TRANSPORTATION. Just around the corner from SANDY BEACH. Large rec room, smart and cosy living room, spacious dining area, modern Youngstown kitchen with built-in oven and range. Secluded, landscaped garden with beautiful trees. Vendor has bought and will arrange EARLY OCCUPANCY. PRICED BELOW CONSTRUCTION COST at just $22,700.

JOHN BISHOP
EV 4-0531 (Day or Nite)

OAK BAY - LANSDOWNE
AREA
3 BEDROOMS AND DEN

An EXECUTIVE-TYPE HOME in immaculate condition. ENTRY and THRU HALL, EXTRA LARGE LR and DINETTE with sliding glass doors to SUNDECK, all elec. CABINET KITCHEN, DISHWASHER and GARBURATOR. 4-PCE VANITY. Full cement basement, RUMPUS RM., DEN, 3-PCE VANITY, 2-CAR DRIVE-IN GARAGE, plus a tremendous storage space. Oil auto. heat. 60x120 lot, nicely landscaped. Asking price $19,500.
DON ROBBINS EV 4-0531

WHERE COULD YOU
GO WRONG?

A large, well-built, older home in the city. 3 bedrooms, lots of room. Asking $6,000, let's have an offer.
Phone ELLEN SPEERS
EV 4-0531 anytime.

PRIDE OF POSSESSION
FEEL LIKE A KING

In this ultra-modern, 2-bedroom home overlooking Elk Lake. If you must work, a quick trip puts you at city centre. Just as quickly you may go home again to relax in the peace and quiet of this lovely spot. Electric heat keeps it spotless. Last year's bills prove its economy. Don't fail to see this lovely home for only $18,900.
Call ELLEN SPEERS
EV 4-0531 anytime.

TOWERING
EVERGREENS
FORM A BACKDROP

The perfect setting for this jewel of a home. A different Cathedral entrance adds eye appeal. 3 bedrooms, a dream kitchen with built-in range and oven. Full, well-planned basement has extra plumbing.
Only $19,450—terms.
Phone ELLEN SPEERS
EV 4-0531 anytime.

150 HOUSES FOR SALE

HAGAR & SWAYNE LTD.
614 Yates Street EV 4-0531
Member of the Real Estate Board

CLOSE IN
IMMACULATE
2-BEDROOM HOME

FEATURING:
* Large living room with fireplace and wall-to-wall carpeting
* Extra bright kitchen with dining area
* 4-piece bathroom
* Two king-sized bedrooms
* Finished rumpus room with fireplace
* Separate laundry room
* Landscaped front and back
* $12,600 buys this modern, oil heated, full basement home close to town of Henderson. EV 4-0531

GORDON HEAD
NO STEPS—SECLUSION
3 BEDROOMS

One of the more beautiful homes with a glimpse of the sea. Exceptionally well planned, bright and cozy. Spacious living room and dining room, 3 good bedrooms with 4-pce bath. Large rumpus room with FIREPLACE. Workshop, oil heat. Excellent landscaping features a secluded patio. Jack Henderson, EV 4-0531.

GONZALES-FAIRFIELD
EVERYTHING YOU NEED IN A
3-BEDROOM HOME

Entry and thru hall, extra large living and dining rm. Roomy breakfast, all electric cabinet kitchen plumbed for washer and dryer. Large dining room, hardwood floors throughout. Full height concrete basement, completed rec room with bar, extra bedroom or den, oil hot air heating, large carport, near schools and shopping centre.
Asking Price $17,900
DON ROBBINS
EV 4-0531

OAK BAY
GRACIOUS LIVING
2002 RUNNYMEDE

Please by, but please do not disturb. This lovely split-level, one-year-old home must be seen inside to be appreciated. Living room 23x15, dining rm 12 10x12, all electric kitchen and bar, 2 very lge bedrooms and 2 bathrooms. Hardwood floors throughout. Oil hot air heating. At ground level, a complete in-law suite and private bathroom, dressing rm and kitchen, and with own private entry, makes this an ideal retirement home or small revenue producer. All on a very large lot. Asking price $22,900. Easy terms.
DON ROBBINS
EV 4-0531

TEN MILE POINT
SEAVIEW ROAD

See HIGH UP and FAR BACK from the road on its large BEAUTIFULLY LANDSCAPED lot sits this 25-yr-old stately residence. One can easily realize, upon viewing the large rooms, that this home was BUILT FOR COMFORT. 2 double bedrms, bright cabinet kitchen, intriguing living rm and front dining rm with access to a LARGE COMFORTABLE SUNDECK. 2-pce bathrm in high half bsmt, oil's very dry, drive-in garage. SECLUDED REAR GARDEN flagstone patio, fish ponds, shrubs and flowers. This lovely home built for easy living is situated IN FIRST CLASS CONDITION and contains many extras.
$22,000
Robert McAdams, EV 4-0531—24 hr

CADBORO BAY
SEAVIEW

In the heart of the village near shops, school and bus. Main floor has 2 bright bedrooms, spacious L-shape living-dining room, sunny kitchen with breakfast area, affords excellent sea view, plus entrance to sundeck, 4-piece bath and through hall plan. Full, high basement with 2 bedrooms (suitable student rental), two-piece plumbing and drive-in garage. The price is right at $18,900. Why not move into this friendly neighbourhood and enjoy life. Please call
JAY ROGERS

FAIRFIELD
RETIREMENT

CLEAR TITLE, cozy two-bedroom bungalow only 12 years old. Full basement, drive-in garage. Trees and shrubs. One block to bus, 2 blocks to seashore. $10,900 with $2,200 down, balance $65 monthly.
JAY ROGERS, EV 4-0531

COUNTRY LIVING
"TWO" HOMES—
2.68 ACRES
BOTH FULLY FURNISHED
ARTIST'S STUDIO—
TREES

Located on the Pat Bay highway only 10 minutes from town. Two stucco homes, 1 has 2 bedrooms, lge dining rm, living rm with fireplace, both in wall-to-wall carpets, roomy cabinet electric kitchen and partial basement. The other home has living room with fireplace, electric kitchen and 2 BRs, and has always been rented. Both are heated by oil hot water. Complete furnishings in both homes include: ranges, fridges, beds, lovely dining rm suite, TV sets, etc. Also a separate lge artist's studio complete with skylight. Excellent views, many natural trees and fruit trees, barbecue, patios and garden paths. There's room to move around. A paradise for the right people.
ASKING $21,000
Call Robt. McAdams, EV 4-0531 24 hr

NHA FAMILY HOME
BELOW MT. TOLMIE

A lovely 6-yr-old, 3-bedroom, full bsmt home on a SUPERIOR LOT in an EXCELLENT AREA. Living rm has MAHOGANY FEATURE WALL surrounding the fireplace. MODERN CABINET KITCHEN adjacent to dining room. 4-pce tiled bathroom. Wait till you see THE WONDERFUL RUMPUS ROOM with built-in bar and THE LARGE SECLUDED REAR PATIO. Fully landscaped with vegetable garden—a wonderful family home.
ONLY $14,950
Robert McAdams, EV 4-0531, 24 hrs

TAKE YOUR CHOICE
LANGFORD OR METCHOSIN

3 NEW HOUSES, TWO IN LANGFORD, ONE AT METCHOSIN RD., ALL WITH 3 BEDROOMS, LENOX OIL HEATING, CARPORTS, BLACKTOP DRIVEWAYS, NO BASEMENTS. ONE HAS STUCCO EXTERIOR, THE OTHER TWO HAVE STUCCO AND SIDING. ALL ARE ON DIFFERENT QUIET STREETS AND BEST OF ALL, EACH ONE HAS A LOW DOWN PAYMENT WITH THE BALANCE LIKE RENT. DON'T MISS THESE.
GR 8-4446 — GR 8-4116

STUCCO BUNGALOW
FULL BASEMENT
$13,300

2 bedrms, plus one in basement. Living room with open F.P. Nice dining area. Elec. cab. kitchen. Sep. garage, nice large lot with possibility of subdividing. Close to trans., schools and shops. Good terms. Phone Marian Price, Colony Realty Ltd., 386-5221 or 383-6123.

GORGE
IMMEDIATE POSSESSION
* TWO BEDROOMS
* HOT WATER HEAT
* OPEN WATER VIEW
$12,950—$3,000 DOWN

A beautifully-kept, 12-year-young home with basement garage, on a small lot with rear garden seclusion.
LEACH & SPARKS
EV 3-4117

NOT IN THE UPLANDS!

For $5,950—$500 down—$60 per mo., you can't expect it (though some people do). If location does not matter in the least, but value and room does, then this six-bedroom, 1,600 sq. ft. home with full cement basement and drive-in garage is for you. Call Frank Ericson at EV 4-7129 or EV 2-7062 eves. Douglas Hawkes Ltd.

REDUCED TO $7,950 WITH AS little as $300 down, $75 a month. This warm, small, no-basement, 2-bedroom stucco cottage is the best buy of the week. Central location, near all facilities. 477-6968.

150 HOUSES FOR SALE

NORTHWESTERN
O R S of Victoria
T E Ltd.
H C
W U 909
E R GOVT.
S I ST.
T T
E I
R E EV 5-6741
N S

"OPEN HOUSE"
"FAIRFIELD"
"1331 VIMY ST."
SAT., 2-5 P.M.

4-bedroom family home with IMMEDIATE POSSESSION, situated on a high, VIEW LOT on a cul-de-sac. CLOSE TO SCHOOLS and all conveniences. Owner transferred and must be sold.
Full Price $15,300
CALL JOHN NEFF, EV 5-6741

"OPEN HOUSE"
1935 GRANDVIEW DR.
GORDON HEAD
SATURDAY, 1-4 P.M.

A truly superb home, designed for gracious living in a quality area. Contemporary style with a pleasing sea-view from any of three sundecks. I cordially invite you to view this exceptional home. An excellent investment at $28,900. NEVILLE HUTTON, 384-3071, will be in attendance.

OPEN HOUSE
SAT., SEPT. 19,
2-5 P.M.
302 OLSON ROAD

An almost new 3-bedrm home in the Lagoon area. Any home maker will be more than pleased with the copper tiled kitchen and built-in dishwasher. An entertainment size dining room and full high basement. One must see the inside of this home to fully appreciate all the fine extras included at the price of
$14,500 on Terms
ETHEL HARVEY IN ATTENDANCE, phone EV 5-6741

"SWEEPING SEA
VIEW"
GLEAMING WHITE
CALIFORNIA STYLE
RANCHER
"2290 SQ. FT."

of LUXURIOUS LIVING. 9 years old, beautifully landscaped sweeping sea view and sundeck.
Full Price $30,000
This lovely home is all on one floor with French doors leading to front patio, and back garden. DESIGNED TO TAKE ADVANTAGE OF THE VIEW and for the discriminating home owner. Let MRS. SIMPSON show you this dream home. EV 5-6741.

UNIVERSITY
CADBORO BAY

1,835 sq. ft. make this spacious home the type that would appeal to most people. Large living room with fireplace, separate dining room, sundeck. Kitchen with family room off. 5-pce bath and 3 large bedrooms. Could not be replaced at the ASKING PRICE OF $28,500. To view this exclusive dial 385-6741 anytime, ASK FOR JOHN MOLYARD.

"OAK BAY"
"NEAR COLLEGE"

Modern new 4- or 5-bedroom family home, complete with separate dining room, finished rumpus with fireplace. Dble. plumbing, fully fenced and landscaped lot
Full Price $24,500
CALL JOHN NEFF, EV 5-6741

ESPECIALLY FOR
THE
"DOUBLE FAMILY"

Overlooking the entire eastern part of the city, you can watch the world twinkle by. This custom "two family" home has 2 bathrooms, 2 living rooms, 2 kitchens (that are a joy to any woman), 2 separate cheerful entrances. Sure, we have a garage—2-car, with overhead doors—and a large sundeck above to completely relax. If yours is a "double family," your judgment in selecting this fine home will be your constant compliment! Priced for immediate sale at only
$23,500
HURRY OVER
L. E. KIRK, EV 5-6741 anytime.

HOME OWNER'S
DELIGHT

This one-year-old three-bedroom home will appeal to you. Situated in choice location, Gordon Head area with pacific view of the sea. Fully landscaped, good quality wall to wall carpeting in hallway, living rm and dining. De luxe kitchen with built-in oven and range, breakfast area. Two sets of plumbing, roughed-in rumpus room with fireplace. Many fine features in this home. Why not phone now for appointment to view.
Price $22,900—Terms
BILL SQUIRES, EV 5-6741.
Res., EV 5-2289.

S X S DUPLEX
6¼% MORTGAGE

Situated in FAIRFIELD amongst new homes and just 7 YRS OLD. Each side has 2 bedrooms plus 1 in bsmt. Very reasonable payments including taxes, and condition is immaculate inside and out. Close to shopping centre, schools and transportation. Should sell quickly, with terms, at $22,500. CALL CLARE BELCHER, EV 5-6741.

NEAR
WATERFRONT

Sparkling 3-yr-old family home, 1,500 sq. ft. of gracious living on main floor. Fully finished basement. Double garage, ½ acre landscaped grounds.
Asking $22,000
with terms
PEGGY ROWE, 385-6741 anytime.

HOME and
REVENUE

Brand new 5x8 duplex, quiet street but very close to schools and shopping centre.
$20,000 with terms
Good rental. Call MARJORIE BRIDGES for details. EV 5-6741.

"REVENUE"
3 SUITES—INCOME $300

Plus lovely apt. for owner with oak floors, fireplace, rumpus room. Laundry rm., oil hot water heat. On Linden Ave. "A REAL BUY AT $19,900." TRY YOUR DOWN PAYMENT and the revenue will buy your home. MRS. SIMPSON, EV 5-6741.

NEW N.H.A.
$900 DOWN

Situated on an extra-large lot in a nice area. This 3-bedrm., full-basement home is nearly complete. Act quickly at $16,200. To view call 385-6741, ASK FOR JOHN MOLYARD.

150 HOUSES FOR SALE

NORTHWESTERN
O R S of Victoria
T E Ltd.
H C
W U 909
E R GOVT.
S I ST.
T T
E I
R E EV 5-6741
N S

COLWOOD
568 LANGHOLME

Very attractive 4-bedroom ranch style bungalow with full basement, rumpus room, carport and sundeck. Mahogany cabinet electric kitchen with built-in wall oven, countertop range, fan and hood. FULL PRICE $13,850 with $1,050 DOWN. Exclusive with AKSEL PETERSEN, EV 5-6741, anytime.

PLAYMATES

required? Then see this family home. 3 bedrooms, large dining-sitting room. Eating area in kit. Tiled bath, full cement basement. Space for rumpus, many extras.
Price $15,500
MRS. RUTH SQUIRES, ph. EV 5-6741.

"OAK BAY DUPLEX"
87 PATRICK STREET

Modern and marvelous conversion! One look and you will agree here is VALUE unequalled. Spotless interior, lge luxurious living room, 2 bedrooms, 2 Pembroke bathrooms, 2 smart cab. kit. Thru hall, lovely floors, full basement and oil hot water heat. Fenced garden with fruit trees. Un rents $90 PER MONTH. $8,500 mtge., rest $56 P.I.T.
Full price $15,500
Imm. possession. IMAGINE, ONLY $16 A MONTH FOR A LOVELY HOME FOR ONLY $6,200 CASH. Be the first to see this with MRS. SIMPSON, EV 5-6741.

NEW HOME

of 3 bedrooms, open living room, dining room, kitchen with eating area, full basement. No-step entrance. Due to be completed shortly. Excellent terms available or possible trade.
Only $15,250
FRANK ROUSFIELD, phone EV 5-6741 or GR 9-1060

YOU ASKED FOR IT!

FAIRFIELD family home on a quiet street. Loads of charm, room to breathe, no high-ceiling monotony. Guest-sized dining room, all rooms on one floor. Basement, oil heat. English-type garden. This is it—owner transferred.
Offered at $14,500
PHONE ETHEL HARVEY AT EV 5-6741.

"LAKE HILL
QUADRA"

Where else would you find a 4-yr.-old, 3-bedroom, full-basement home with monthly payments of $89 including taxes.
Only $12,950
CALL JOHN NEFF, EV 5-6741

PEOPLE
ARE FUNNY

After buying the perfect home 6 miles from Towy—full basement, hardwood floors, etc., at a cost of $13,000, and then making it pretty, they decide to be closer in—so it's yours for $12,000 cash or try your offer—CALL JACK WILLIAMS for more details, EV 5-6741.

"$1,000 DOWN"

4 YEARS OLD, OOM HEAT, TAXES ONLY $110 on this pretty white bungalow. Wall to wall rugs over oak floors in L.R. Lovely yard with trees. MRS. SIMPSON, EV 5-6741.

DRIVE BY
1023 TOLMIE AVE.

PERFECT RETIREMENT 3-bedroom home close to transportation and walking distance to Mayfair Shopping. Lovely condition inside and out with nice garden and fruit trees.
Asking $9,400
CALL CLARE BELCHER, EV 5-6741.

HOW ABOUT

a wood-burning fireplace for these cool, cool evenings and automatic gas heat for the long winter nights that are coming? Attractive living room, gas kit, 1 bedroom and bath on main, 2 bedrooms up.
Just $2,000 Down
$8,900. MRS. RUTH SQUIRES, EV 5-6741.

YOU WILL LIKE

this charming, spotless, 3-bedroom home. Large L-shaped living room, full basement, O-O-M, only 8 yrs. old. See it with MRS. LeBUTT, call EV 5-6741.

"REDUCED $1,200"
"NOW $8,750 F.P."

Grab this "hot buy" quick! Four bedrms, 3 floors, 2 kitchens; 1 lovely garden lot; ½ block to Jubilee Hospital. An older home with lots of possibilities. Yours for only $750 DOWN.
N. HUTTON or D. BIGGETT, 385-6741.

FOR TWO

Cosy little home, 2 bedrms, immaculate and shining inside and out. Close to the sea.
Only $8500
CALL MARJORIE BRIDGES, EV 5-6741.

ESQUIMALT
2 BEDROOMS

Cosy, convenient, two-bedroom home, close to all facilities. New permanent aluminum siding (20-yr. guarantee). Wired for dryer. Excellent for small family or retired couple. Priced for quick sale at
$7,950 with $1,000 down
Phone M. Smith, EV 5-6741.

TRY YOUR OFFER

Good family home, 2-3 bedrooms, small lot, close to everything.
Asking $6,950
Call MRS. LeBUTT, EV 5-6741

OAK BAY'S
BEST BUY

Without a doubt, the best buy in Oak Bay. Loaded with charm, this is indeed a lovely home with much character. Over 1,600 sq. ft. all on one floor, this home has real spacious rooms. Large thru and entrance hall leads to a separate spacious living room. Separate entertainment sized dining room. Two twin-sized bedrooms. Large kitchen. In the basement, room for another bedroom. Oil hot water heating. Double garage. Situated on two half well treed and shrubbed. Right at the Uplands Gate. Drive by 2945 Uplands Road and view the outside. Please do not bother the owners. Exclusive.
Full Price only $17,500
To view please call 385-6741 anytime
Ask for John Molyard
Northwestern Securities Ltd.

BY OWNER—SEA VIEW, GORDON Head. 4-bedroom home. 477-3197.

150 HOUSES FOR SALE

J. H.
WHITTOME
& CO., LIMITED
ESTD. 1888
Victoria Duncan Chemainus
711 FORT STREET

OPEN HOUSE
Sat. 2 p.m. to 5 p.m.
317 KAMLOOPS AVE.
NEAR CAREY AND TILLICUM RDS

Four-bedroom stucco just 7 yrs built. Features lovely finished rumpus with bar. Extra nice, semi-secluded setting. Near elementary, junior" high and high schools. Good shopping and bus line close by. Owner leaving Canada. Only $13,900. Mr. Campbell in attendance. EV 2-4253 anytime.

GORDON HEAD
2 OPEN HOUSES

Sat., Sept. 19th—1-5 p.m.

1. 1890 Grandview Drive

2 bedrooms, no steps, beautiful garden, built-in oven, fan and garburator. 5 years old—fully modern. Asking price $17,500 with terms.

2. 1881 Grandview Drive

3 bedrooms, separate dining room, sea view, large rumpus room. Full basement — completely finished. Fully modern — 5 years old. Asking price $19,600 with terms.

Call Ben McLeod,
382-4255 or res 477-3998.

CORDOVA BAY
OPEN HOUSE
4781 CORDOVA BAY RD.

See our DISPLAY AD, FRIDAY TIMES AND SAT. COLONIST. For previous information, please call MRS. LAVENDER, EV 2-4255

SECLUDED
WATERFRONT

Yes, we do mean SECLUDED, with complete privacy in a natural setting of trees, exhilarating view, EASY ACCESS to good beach. De-luxe 3-bedroom home with extra plumbing would lend itself to further development in high basement which is also on ground level. Because this is an exceptionally well appointed property that you cannot afford to OVERLOOK, be sure that you arrange to LOOK IT OVER.
Price $28,500
Call DON BACON, EV 2-4255

FAIRFIELD DUPLEX

Up and Down legal Duplex. In immaculate condition inside and out. Full basement and OIL HOT WATER HEAT. 2 BR suites. Large LR and spacious kitchen areas or would rent for $80-$90 per month plus upstairs suite. Close to beach. $2,500 down only. This is a good solid, well-built property and would make a good revenue investment at $14,900. Call GUY MEUFFELS, EV 2-4255, anytime.

DELIGHTFUL
LOCATION
PRESTIGE HOME
$26,000

Almost new on a secluded street in South Oak Bay, this charming and beautifully maintained executive home offers large living room and dining room. All electric family kitchen, 4 bedrooms, or 3 and den, master bedroom en suite, two complete bathrooms, full cement basement and double garage. Situated in a lovely garden with shade and fruit trees. Well worth your inspection. Please call MRS. BOBBIE MITCHELL, at EV 2-4255 anytime.

FAMILY SPECIALS

Two delightful 3-bedroom split-levels for family enjoyment at prices you can afford. Close to schools and transportation. Good terms, good areas, one at $12,900 and one at $14,900. See these NOW. Please call MRS. BOBBIE MITCHELL, EV 2-4255 anytime.

GARDNER AGENCIES
LTD.
899 FORT STREET
EV 5-1448

LANSDOWNE SLOPE

This older but beautiful home situated on one of the best streets in this district consisting of large living room, full size dining room, cabinet kitchen, 3 bedrooms and a den. F.C. basement, O-O-M heat with carport and patio. The garden is beautiful and the price is only $15,500, terms to be arranged. Phone D. A. Smith for appointment res. EV 4-7402.

FAIRFIELD—$11,900

Located on a nice quiet street, close to all facilities this 2-bedroom stucco home in perfect shape is just right for a retired or young couple. The garden consisting of wonderful peat soil can keep you in vegetables. Must be seen to be appreciated. Phone D. A. Smith, res. EV 4-7402 for further particulars.

UNIVERSITY REALTY
LTD.
3639 SHELBOURNE ST.
477-1855 ANYTIME

$500 DOWN
$75 PER MONTH

A good, solid, clean family home of 4 bedrooms, etc., etc., etc. Hereward Street, you may move in at the end of September. Asking $8,950. Mr. Poole, 477-1855 anytime. Thank you.

BRAND NEW
3 BEDROOM
MEDALLION HOME

1½ baths, full daylight basement. Quality built, on a dead-end street in the Cedar Hill-Shelbourne area surrounded by fine homes. Near schools, transportation, etc. Low down payment. Asking $17,950. Mr. Poole, 477-1855 anytime. Thank you.

RETIRED
OPPORTUNITY
VIEW ROYAL DISTRICT
VERY REASONABLE PRICE

COUNTRY LOCATION IN THE CITY so CLOSE to STORE and TRANSPORTATION. This stucco bungalow is VERY WARM has a GOOD SIZED LIVING ROOM with SWEEPING VIEWS of the surrounding countryside. Convenient SEPARATE DINING ROOM. Kitchen is VERY BRIGHT with built-in cabinets. The bedrooms are a GOOD SIZE with clothes closets. The GARAGE is ATTACHED to the house and has such an EASY APPROACH. The lot is very easy to maintain. Full price $7,900. VERY REASONABLE with terms. To view please dial CLIFF STRETCH, EV 3-7430 or EV 2-9145, salesman for Victoria Realty Ltd. OFFERS WANTED. M.L. 22120.

SPLIT LEVEL
2 BEDROOMS
$12,900

Corner fireplace. Flagstone line kitchen with nice eating area. Recreation room. Close to transp. and schools. This house is only 3 yrs. old. Do come and see this with me. Marian Price, Colony Realty Ltd., 386-5221 or 383-6123.

REDUCED FOR QUICK SALE
This 3-bedroom home has spacious bright rooms, new Oil-O-Matic furnace, well insulated, copper piping and new wiring. Needs some work but offers ample accommodation, in a compact design for the growing family. Gas range included at the reduced full price of $8,950. Phone owner at 386-3719.

4-ROOM HOUSE, LIVING ROOM, 2 bedrooms, cabinet kitchen. Full basement. Price $8,950. 385-7101.

150 HOUSES FOR SALE

BROWN BROS.
AGENCIES LIMITED
1129 Blanshard Street
EV 5-8171 DAY OR NIGHT

OPEN HOUSE
TODAY, 2-5:30 p.m.
Lower Lansdowne

1742 Townley St.—Three bedrooms, combination living rm. and dining rm., 5-star kitchen, through hall, full high basement, suitable for rumpus room. This attractive 6-year-old family home has just been decorated inside and out. Gleaming oak floors. Handy to schools, university, shopping and transportation. LARGE 6% N.H.A. MTGE. Asking price with excellent terms, $13,750. Exclusive listing. Ask for Mr. Lawson or Lloyd Murray, EV 5-8771 anytime.

OPEN HOUSE
2632 CAVENDISH ROAD
TODAY, 1:30-5 p.m.

Quality built home in best residential area. Close to ocean. Spotless throughout. Gracious living rm. and D.R. Restful den with brick fireplace. 2 BR. Sunroom. Full bsmt. Oil hot water heat. Sep. dble. garage. Semi-secluded. Come and see for yourself. Asking price $23,900 with excellent terms.
Stuart Cruikshank EV 5-8771

OPEN HOUSE
TODAY, 1:30-5 p.m.
3680 SAVANNAH AVE.
$2,000 DOWN

See this 5-yr.-old stucco bungalow. LR 18x12, DR 10x12, smart elec. cab. kit., 3 bedrooms, 3-pce bath. Oak floors throughout. Full basement, O-O-M heat, drive-in garage. Mr. Pearce in attendence. Full price $13,950.

HAULTAIN
$1,500 DOWN—$85 MO

$8,950 full price for this WARM, cedar shake modern bungalow. Excellent condition. Comfort here. Spacious living room with FP, two bedrooms, large electric cabinet kitchen with dinette. UTILITY ROOM and attached garage. Oil heat. No steps and on bus line.
Call MR. THORNELOE, EV 5-8771

MODERN DUPLEX
FERNWOOD DISTRICT
FINE HOME PLUS REVENUE

5 rooms and 4-pc b

150 HOUSES FOR SALE

P. R. BROWN & SONS LTD.
762 Fort Street EV 5-3435

OPEN HOUSE
1915 CASA MARCIA
Just Off Grandview in
GORDON HEAD
SAT., SEPT. 19
1:30-5 P.M.

Definitely a quality home. Three bedrooms, two bathrooms, rumpus room with fireplace, a good sized lot and a pleasant view. Priced to sell at

$17,500

For details call
A. VICKERS
S. W. BRIDGES
EV 5-3435 anytime

UNOBSTRUCTED SEA VIEW: SECLUSION — ON ONE ACRE: OUTSTANDING 4-BEDROOM HOME WITH OVER 1500 SQ. FT. OF GRACIOUS LIVING AREA. LARGE LR WITH SANDSTONE FIREPLACE. DINING ROOM. DE LUXE KITCHEN. WALL-TO-WALL CARPET. O-O-M HEAT. FULL BASEMENT. RUMPUS AREA. DOUBLE ATTACHED GARAGE. FULL PRICE $32,000 — TERMS. FOR APPOINTMENT TO VIEW, PLEASE PHONE AL VICKERS— EV 5-3435 GR 4-2206

1381 ROCKLAND AVE.
8-ROOM BUNGALOW
NEW—EXCLUSIVE

Unusually designed for convenience and charm with 4 bedrms (or 3 plus den), 3 bathrooms, 3 fireplaces. LR 20x15. DR 14x13, combination family room-breakfast room adjacent to kitchen which is the answer to the housewife's dream. There is a large sundeck, plate-glass sliding doors to patio, cedar shake roof, brick and siding exterior, 2 carports, glimpse of sea. NHA-built and first class in all respects. Reduced to $30,000.

Please call Mr. Helms, EV 4-1808

OAK BAY
LOWER LANSDOWNE

Swimming pool, seven lovely rooms. View of sea and mountains. Early possession. Priced less than $20,000.

PHONE ROY E. HILLS,
385-3435

LAKE HILL

Contemporary pool and beam design. Four bedrooms, kitchen with built-in range and oven. 11x18 sundeck off kitchen. Living room 18x13. Dining room 10x10. Rec 15x12. Lovely landscaped lot. 2 bathrooms. Many other features. Reduced price $19,900.

PHONE R. E. HILLS,
385-3435

1181 UNION ROAD, LAKE HILL
Six-room home, 10 years of age. $14,900

PHONE R. E. HILLS,
385-3435

ROYAL OAK
VICTORIA AVE.

Attractively designed, modern 3-bedroom home. Full basement with professionally finished rumpus room. Large 60x150 lot, completely landscaped in lawn and shrubs to allow minimum care. Few minutes' walk to schools, bus and shopping centre. This home has been beautifully cared for and well worth viewing at $14,900.

MRS. RUSSELL
Bus 385-3420 res 479-9650

DON'T MISS SEEING THESE EXCEPTIONAL HOMES

High up in natural setting with lovely views, charming 7-yr-old home. Very attractive large LR with fireplace. Three very nice bedrooms, one extra large, utility room plumbed for washer-dryer on main floor. Pretty modern kitchen with large dining area. Loads of cupboards everywhere. Very lovely secluded patio, basement, carport. O-O-M heat. Quiet area. A real steal at $14,800 with terms.

Beautiful unobstructed water view from large and lovely sunken living room. Full dining room also enjoys the view. Modern cabinet kitchen with appurtenant 4 lge bedrooms and double plumbing. Basement is plumb full of cupboards and has rec room area. Sprinkler system in front lawn. Fruit trees plus two kinds of grape vines. Oh, yes, there is even a patio and playhouse here! Asking only $18,000.

Sheer beauty and individuality in every room in this lovely 3-yr-old home in Gordon Head on a specially lovely lge lot. Very striking lge living room with floor-to-ceiling raised-hearth fireplace, large dining area with plate-glass doors to beautiful covered patio. A dream kitchen with built in double-oven Tappan range. Vanity bathroom is out of this world. 3 bedrooms or 2 and den. Two are beautifully panelled with first-grade material. An extra room presently used as an office could be fourth bedroom. Double carport, plus extra garage. You just can't imagine how lovely it is without viewing. Even wall-to-wall carpets are included at the exceptional price of $18,900. To view any of the above 3 lovely homes please call Mrs. E. Pearson, EV 5-3609 or EV 5-3435.

DEAN HEIGHTS
5 ROOMS, 2 LOTS
EXCLUSIVE

Modern shake-siding bungalow on quiet street, comprises LR, DR, electric kitchen with nook, 3 bedrms, 4-pce bathrm. Extra finished bedrm (or den) in basement, piped for washer and dryer. Fully insulated, very low heating costs. Price $13,950.

Please call MR. HOLMES, EV 4-1808

OAK BAY
VICTORIA AVE.

Let me show you this charming home today. Completely and tastefully redecorated throughout. Three large bedrooms. Appealing living room with cheerful fireplace, separate dining room 13'x13'. Cabinet electric kitchen, well-planned for labor saving with eating area. Full cement basement with drive-in garage. The garden is a dream with dogwood trees, fruit and flowers.

$12,950

WITH REASONABLE DOWN PAYMENT AND EASY TERMS. GROSS TAXES $186.

ERIC A. MACFADYEN
EV 5-3435, 24-hr tel service.

$1500 DOWN

Lovely 2-BR home on a quiet street—with drive-in garage. 12'x16' LR with fireplace, nice kitchen with dining area. O-O-M heat, plumbed for washer and dryer. Full price only $11,000.

EV 5-3435 Al Vickers GR 4-2206

GORGE
2 BEDROOMS

This clean 2-bedroom home has recently been redecorated, but needs some work in the garden to make it a real comfortable place to live. $9,200 (TERMS)

K. DROST
385-3435 24-Hr Service

3 BEDROOMS
AND A DEN

Wonderful buy for growing family. Bright electric cabinet kitchen with good-size eating area. Good location close to schools, shops, churches.

$8990

WITH ONLY $2,400 DOWN AND BALANCE AT $75 MONTHLY. TAXES ONLY $297 GROSS.

FRED BALL
EV 5-3435 24-Hr Service

DRIVE BY,
DO NOT DISTURB

6 rooms, 1128 Empress $8200
4 rooms, 83 Regina $7300
5 rooms, 138 Regina (Vacant)
4 rooms, 1744 Admiral $6500
6 rooms, 1540 Bank Street $7900

PHONE ROY E. HILLS,
385-3435

150 HOUSES FOR SALE

P. R. BROWN & SONS LTD.
762 Fort Street EV 5-3435

ESTATE SALE

Exclusive Jupiter 2236 Ida Street, 1 mons. $1,900 down. Price $5,500.

PHONE ROY E. HILLS,
385-3435

FAIRFIELD
1427 THURLOW
EXCLUSIVE

Drive by but do not disturb the owners, then call me for details.

Mrs. Hartt, 385-3435, anytime.

GLEN LAKE
BRAND NEW

Three large bedrooms, separate dining area and dream kitchen. Full high basement and garage. Lot 75x120 ft. Close to schools. Quick possession.

Price $13,900 on terms.

Call Mrs. Hartt, 385-3435 anytime.

DOUGLAS REALTY LIMITED
1710 Douglas Street EV 5-8761
(Opp. Hudson's Bay Store)

LOVELY WATER VIEW

Ideal retirement home or small family home on quiet street. Nice-size LR with FP, elec. kit., through hall, 2 BRs, bsmt. Secluded back garden. This home is bright and cheerful.

FULL PRICE $12,950

Mrs. Greaves, EV 5-8784 Anytime

LANSDOWNE HEIGHTS

Modern 8-room home with LR, DR, cab. elec. kit., cab. floors throughout. The best of HW heating. FC bsmt., fully insulated. Landscaped garden. Very nice architect-built home. Clear title. Terms arranged on low price of

$13,500

Mr. Green, EV 5-8784, res. EV 2-1399

NORTH OAK BAY

Only 3 years old, among new homes, nice 3-BR home. Attractive LR, DR, elec. kit., full bsmt., sep. carport. $5,000 handling.

FULL PRICE $18,900

Mrs. Greaves, EV 5-8784 Anytime

CAREY ROAD

Spacious 3-bedroom home only two years old. Large L-shaped LR with dining area, cab. elec. kit., 4-pce bathrm. FC bsmt., OOM heat, HW floors throughout. High lot.

Asking $23,300

Mrs. McKeage, EV 5-8784 Anytime

M M M M M M M M M M
M BUILD NOW M
M Before the additional M
M 3% goes on building M
M materials Jan. 1, 1965, M
M and the carpenters get M
M their raise. $9.85 per M
M sq. ft. basic price. M
M Many plans and many M
M lots in Shelbourne M
M area, Gordon Head, M
M Northridge, Blenkinsop M
M and Glanford areas. All M
M NHA approved. As low M
M as $250 down, plus M
M owner participation M
M and you can have a M
M new 3-bedroom, full- M
M basement home, with M
M drive-in garage and M
M payments of only $93 M
M P and I. Call now. M
M LEW MOLLIET M
M BUILDING M
M CONSULTANT M
M 382-7276 Office M
M GR 9-2620 Home M
M TOWN & COUNTRY M
M REALTY LTD. M
M M
M M M M M M M M M M

E. E. HEATH
625 Yates Street 382-3168
Serving Victorians for Fifty-four Years

STEVENSON PLACE

This lovely eight-year-old retirement home is in immaculate condition. Two bedrooms, living room, beautiful cabinet kitchen. Hardwood floors. Plenty of large closets and storage space. Oil furnace and electric hot water. NET TAXES ONLY $112.

FULL PRICE $8,900

BASIL STREET

This older-type home is in excellent condition throughout. Two bedrooms, living room, dining room, large kitchen, full basement, and attached garage. New Oil-O-Matic furnace and electric hot water. Clear title. NET TAXES ONLY $94.

FULL PRICE $7,000

GRANT STREET

This excellent home has been converted into a revenue-producing duplex. Two self-contained unfurnished suites. Immaculate condition throughout. Hot water heating and electric hot water. Clear title. NET TAXES ONLY $[illegible]

FULL PRICE $11,500

A. R. TAYLOR Res. 383-6335
E. E. HEATH Res. 386-6919

CORDOVA BAY VIEW PROPERTY
5170 Beckton Road

Overlooking Cordova Bay, out to Islands and Mount Baker. This new contemporary home has many unusual features. The main floor comprises living room, separate dining room, master bedroom with wash room off, all with sliding glass doors opening onto a 30 ft. long sundeck, kitchen, 2 bedrooms, bathroom and separate laundry room with direct access to the rear. The large entrance hall is on the ground level with adjacent area roughed in for playroom (sliding glass door to patio), bathroom plus two additional rooms. The furnace and store rooms are off the carport and entrance.

Financing arranged to suit.

Price $28,900.

By Builder, MONARCH HOLDINGS LTD., EV 5-7413 or GR 9-5508.

$[illegible]
½ BLOCK TO SEA

Pretty retirement cottage in FAIRFIELD in new condition. An excellent buy in this sought-after area. FAVORABLE TERMS. Hurry on this one. Call LEE FORBES, Colony Realty Ltd., 386-5231 or 385-6941 ANYTIME.

ESTATE SALE, 4-RM BUNGALOW
$7,300 CASH

Has everything: large living room and fireplace, 12x22, oak floor; two bedrooms; large kitchen; dinette, large, with window; bathroom. Oil heat, thermostat control. Part-basement. Big garage and laundry room with tubs, etc. This is a nice little place for a couple, retired, bachelor, widow or investment. Will sell some furniture to buyer. Harry F. Young, 3038 Douglas. GR 9-6835.

SNAP

1736 Kings Rd. Cute cosy 3-bedroom bungalow, only 13 years of age. Price includes large combination electric range and circulating heater. Nice fenced large lot with trees and shrubs. Separate garage. Immediate possession. Easy terms. Price $8,300. Phone Roy E. Hills, P. R. Brown & Sons Ltd., EV 5-3435.

TRADE NEW FOR OLD
We will put you in a new home of your choice at no cost to you. Lots to choose from. GR 7-1268.
GILMOUR CONST. LTD.

COLWOOD
Modern 2-bedroom home, 3 years old. $9,900. 478-6919.

150 HOUSES FOR SALE

TOWN & COUNTRY REALTY LTD.
2579 Douglas Street
EV 2-7176

OPEN HOUSE
FAIRFIELD
1320 POINT ST.
SATURDAY,
1:00 P.M.-4:30 P.M.

First time on the market. This 3-bedroom family home, decorator fresh and thoroughly modernized, is priced to sell at $9,950 with $1,250 down, balance to the vendor at $80 p.m. Situated on easy to keep lot within walking distance of the sea. For previews phone F. COLOMBIN EV 2-7276.

• OPEN HOUSE
2470 BEACH DRIVE
WILLOWS BEACH

SATURDAY 2-5 P.M.

Quality-built home ½ block from Willows Beach — 3 bedrooms, 2½ bathrooms, den with fireplace, large separate dining room. Living room 15x30'. Rumpus room with bar. Fully modern kitchen with fridge, stove, dishwasher and new garbage-rator included. Double lot, 100 ft. on Beach Drive. Double separate garage. Asking price $28,500 with easy terms. For prior information call

R. HANSON
EV 2-7276 Office GR 7-3720 Res.

NORTHRIDGE
3 BEDROOMS
$1,750 D.P.

Lovely, modern, 8-month-old, 3-bedroom home in Northridge subdivision. Sundeck, carport, fireplace, high oven built in. Payments on oil heat $20 p.m. and mortgage $106 P.I.T. Hurry to your phone on this one!

EV 3-6800 MR. HEATH EV 2-7276

VACANT

NHA-built bungalow, ideal for retired couple—two steps. 1,300 sq. ft. Two bedrooms, L-shaped living-dining rooms, electric kitchen with dining area. H.W. Doors. Drapes included. Utility with cupboards, plumbed for washer-dryer. Separate room for oil furnace. Hot water tank, tools, etc. Carport. Close to bus and stores. Price $11,600. Good terms. Call C. SINDEN, 382-7276 or GR 9-6138.

GORGE

Lovely brick rancher on nice lot. Large living room, 3 bedrooms, oak and parquet floors. Automatic oil heat. Brick garage. Full price $11,750. Offers. Call H. RALPH or W. LUDLOW, 382-7276.

B.C. LAND
& Insurance Agency Ltd.
821 Government Street

WATERFRONT
PANORAMIC VIEW
NEAR UNIVERSITY

This is a beautiful, architect-designed, 2-storey home on large lot with seclusion. 4 bedrooms up, den and vanity washroom down. Full basement with roughed-in rumpus room.

Asking Price $36,000

View by Appointment Anytime
EV 6-5888 Len Cook EV 3-7977

TEN MILE POINT
SEA VIEWS—
SECLUSION

Beautifully appointed executive type home. Six spacious rooms plus basement rumpus room. Ladies' dream kitchen with glass doors to sun veranda.

PRICE $23,500

View anytime. Call Len Cook or C. Carpenter, 386-5255.

OAK BAY
LANSDOWNE SLOPE
3 Bedrms plus Rumpus Rm
2-Pce Plumbing and
Bedrm Down. Sundeck

This attractive home is in beautiful condition inside and out. Fully landscaped grounds.

Price $19,500

C. Carpenter, EV 6-5356 anytime.

PORTAGE-BURNSIDE
Modern Bungalow

A beautifully appointed stucco bungalow in a natural setting of calm and situated on a crescent of attractive homes. Consisting of a through hall, L-shaped liv. and din. rm. with Arizona stone F.P., and a smart compact kitch., 2 bdrms., one panelled suitable for a den. Full high base. Spacious asphalt and cement driveway. N.H.A. 6% mortgage.

Full Price $14,500

C. Carpenter, 386-5355 Anytime

$500 DOWN
$70 PER MONTH
$7,250
Oil-O-Matic Heat

Once more I bring to you this compact little house located in the Hillside area, on a quiet street. This one needs paint outside and the lawn needs tending, but then I must tell you what doesn't need to be done:
—It has new wiring.
—New oil-o-matic furnace.
—New copper plumbing.
—Full cement basement.
—Two lovely bedrooms.
—Large sunny, automatic kitchen.
—Automatic hot water.

Of course, there are fruit trees and low taxes. This is the bad and the good—this won't last long so call Mrs. V. Roberts, EV 2-8177 or EV 2-1969 for exclusive showing.

Newstead Realty Ltd.

CITY BROKERAGE

UPLANDS
3570 BEACH DRIVE

Open house Saturday 2:30 to 4:30 p.m., 6:30 to 7:30 p.m.

VACANT, MUST BE SOLD
Completely modernized 3 bedrooms. Nicely appointed home with unprecedented views of the Bay. Reduced to $20,600. Clarence Goods in attendance. EV 6-3547.

4 BEDROOMS
4 YEARS OLD

New listing. You could be the proud owner of this very attractive home on over 1/3 acre of nicely treed property. Only $17,500. Call Lily Sutherland EV 6-3547 anytime.

MAKE AN OFFER

This 3-bedroom family-size home must be sold. Beautiful condition throughout. All rooms large and on one floor. Full basement, O-O-M heat. Drive-in garage. Close to schools and shopping. Try your down payment on $12,900. Call Mr. Glover, Western Homes Ltd., EV 2-2139, for appointment to view.

SIDNEY

3 bedroom bungalow, large L.R., cab kit., oil heat. Price drastically reduced.

$1,750 Down — $6,750

Mr. Edwards, H. G. Dalby & Co. 383-6242. — Evenings GR 9-1306

NHA HOMES. BUILDER TO PURCHASER and save. C. E. Clark & Sons Construction. 384-7068.

150 HOUSES FOR SALE

B
O
O
BOORMAN
M
A
N

INVESTMENT CO. LTD.
1111 Government St. EV 3-7121

OPEN FOR VIEWING
SATURDAY, 2-5 P.M.
3121 YEW ST.

An older, roomy bungalow with a warmth and charm all its own. Tremendous LR, separate DR. New air cond. furnace. Plumbed and wired for W and D. Drive-in garage. All down payments considered. The transferred vendor must sell. This is good.

$9,950

Dar Garside, 383-7124 anytime

OPEN HOUSE
2431 CAMELOT ST.
ACCESS BY ARBUTUS RD. TO HARO TO CAMELOT.
SATURDAY, 1:30-5 P.M.

Come and see this spotless, charming home, landscaped front and back, excellent garden. Near University, schools and transportation. Features 3 bedrms, LR, DR, colored bath, full bsmt with utility and suitable for extra bedrm or rumpus. On sewer.

GOOD VALUE AT $16,200 TERMS
AGENTS AND CLIENTS WELCOME
C. Warren, 383-7124 anytime

$1000 DOWN

Heard of a convertible bungalow? Choice of 2 bedrms plus den or 3 bedrms. Choice of $1,000 DP with FP of $10,500 or $2,500 DP with FP of $9,200. Hot-water heating. Fireplace with heatilator! Dandy district.

Peter Sowden, 383-7124 anytime

DRIVE BY
1233-35 OSCAR
UP and DOWN DUPLEX

Separate entrances, meters and furnaces. Divided bsmt. Top rental area. Quick possession.

PRICE $9,900

FOR APPOINTMENT TO VIEW
Stan Cornish, 383-7124 anytime

DUTCH TREAT
$1000 DOWN

The gentleman from Holland has perfected the delightful garden and his wife keeps this 3-bedrm bungalow in spotless condition. The LR is 19x14 and the kitchen is big and bright. There is a separate utility rm. wired for a dryer. Extra large lot with 11 fruit trees and a 12x24 greenhouse. Quiet, convenient location in a very good area. Clear title.

ASKING $10,900

Eric Graham, 383-7124 anytime

NEAR SEA
HOME PLUS SUITE

In very nice condition inside and out. 3 Bdrms for owner plus self-contained suite rented at $60!

NEW OIL HEAT!
NEW WIRING!
NEW PLUMBING!

$10,950

Try your terms.

Phil Simpson, 383-7124, anytime.

REDUCED PRICE FOR
IMMEDIATE SALE
ONLY $13,900
SHOULD BE $14,900

Owner moving to Campbell River. MUST sell this 3-yr-old 3-bedroom, sep. dining rm, full bsmt, home. Close to schools.

Mrs. Cross, 383-7124, anytime

2 FINE NEW HOMES

Both Bronze Medallion electrical. 5 minutes from downtown, near schools.

1. 3 BRs, LR, dinette, de luxe kitchen, carport, full bsmt, with utility rm. and roughed-in for rec. rm. and extra BR and extra bathrm, very attractive with leaded windows. Only

$25,900

2. Luxury home, 4 bdrms, den, dream kitchen with bar and stools, LR with raised FP, DR with glass-doors to sundeck, double plumbing, utility rm. and many other extras. Carport and bsmt. A home to be proud of at

$30,500

C. Warren, 383-7124, anytime

MONTREAL TRUST
COMPANY
1057 Fort St. 386-2111

2535 CHELSEA PL.

Very attractive almost-new three-bedroom family home. Full basement, drive-in garage. Large fenced rear garden. Good terms with $1,800 down payment on full price. Immediate possession.

By Appointment Only
Mrs. M. Gearing
386-2111 or 382-0868

SXS DUPLEX
PLUS HOUSE

Exceptional opportunity to own one of the best and finest located duplex properties in Victoria. Each side has two bedrooms, large living room, dining room, cabinet electric kitchen and 4-pce. bathroom. Renting at $125 and $135 per month. Five-room cottage on same large property rents at $75 per month. This warrants your investigation now.

Call JOHN WATSON
GR 7-2877 or EV 6-2111

LANSDOWNE SCHOOL

Large 3-bedroom family home only one year old. Living room with attractive raised hearthstone fireplace and features mahogany wall. Dining room. Kitchen with built-in range and oven. High cement basement with roughed-in bedroom. Fruit trees.

Asking Price $15,750
with Good terms
Call JOHN WATSON
GR 7-2877 or EV 6-2111

CANADA PERMANENT
TRUST
1125 DOUGLAS EV 6-1361

1440
Not dollars—but square
feet

In this splendid 3-bedroom split-level home which is only 3 years old and VACANT. Near UNIVERSITY and on side of Mount Tolmie. Has a degree of privacy, seclusion and view. Total price is $17,900, with $3,600 down. IMMEDIATE possession can be arranged. No drive bys please! Call JOHN DUNICK AT EV 6-1361 or EV 2-1671, who has the key to this lovely home and your future happiness.

UNIVERSITY-
LANSDOWNE AREA

Three-bedroom ranch-style house. Only $13,950. For appointment phone EV 3-9933.

OPEN FOR INSPECTION
1893 ALDERWOOD
BY
J. McLAREN CONSTRUCTION
OPEN DAILY 9 TO 6
385-5880

BY OWNER — LARGE HOUSE, full basement. 4021 Shelbourne.

150 HOUSES FOR SALE

FINANCIAL SURVEY
LIMITED
1324 Government Street
EV 4-9305

ROCKLAND AREA

MODERN 2-STOREY
FIVE BEDROOMS
THREE BATHROOMS
RECREATION ROOM
SWEEPING VIEWS
SECLUSION
IMMEDIATE POSSESSION
$32,500
Next Finance EV 4-9305

SPARKLING NEW
6 ROOMS
ONLY $2,311 DOWN
BAL. $95 MONTH

and ready for you to move in. A really lovely home with cathedral entrance, 3 good bedrms, 4-pce vanity bathrm, de luxe kitch. with mahogany cupboards and copper hood fan, spacious living and dining rm. with glass doors to a large sundeck over the attached carport. Full high basement with lots of room for future rooms and roughed-in plumbing for extra washroom. Excellent location in the McRae-Cedar Hill area. Wonderful value at $16,900.

S. W. Anderson, EV 4-9305, EV 2-6917

DERBY ROAD
QUIET LOCATION
NEAR MAPLEWOOD

Easy comfortable living for you and your family in this attractive 3-yr-old 3-bdrm. stucco bungalow. Well developed. Full basement, OOM heating, rec. rm. or 4th bdrm, laundry and garage. Nice level (fenced) lot. Reasonably priced at only $12,600 with a down payment of approx. $3,000. (Lower down payment considered.) Exclusive. Mr. Seeber. EV 4-9305; EV 5-2875.

BEST BUY
$1,500 DOWN
BELMONT AVE. (CITY)
2 or 3 BEDRM BUNGALOW

Older style with modernized interior. Large liv. rm. arborite electric kitchen, 2 bedrms plus 1 large bedrm in full high basement. "Easy" oil pack, furnace garage. Nice level garden lot fenced. Net taxes only $19 per year. Total price $7,900. Bal. by agree. sale at $75 per month. View by appointment only. Exclusive—Mr. Seeber EV 4-9305; EV 5-2875.

RETIRING
IN SOUTH OAK BAY?

Let me show you this comfortable little 4-rm. full basement bungalow situated on a nice level garden lot on a quiet street in South Oak Bay. To effect a quick sale owner (widow) is willing to accept a very reasonable price of only $7,350 for this well located property. View by appt. only. Exclusive. Mr. Seeber, EV 4-9305; EV 5-2875.

ONLY $6,900
RETIREMENT BUNGALOW
OAK BAY BORDER
BRIGHTON-FOUL BAY AREA

Attractive, modernized and spacious 2½-rm. stucco bungalow located on exceptionally well landscaped garden lot. Fully fenced and large garage. This low priced property has frontage on 2 quiet streets. Shown by appt. only. Exclusive. Mr. Seeber, EV 4-9305; EV 5-2875.

FAIRFIELD

Spacious older type 4-bedrm family home in Fairfield, close to schools and shopping. Large family rm with fireplace, den, double plumbing, oil heating, full basement, separate garage. Owners leaving the city, home must be sold. Be sure and see this fine family home situated at 192 Bushby St.

M. E. Braithwaite
EV 4-9305, EV 2-7048

COLWOOD-LANGFORD

$1,000 DOWN

New 3-bedroom home in Glen Lake Properties. Large family kitchen, sundeck. Automatic oil heat. Ready for occupancy. F.P. $18,200.

LOW DOWN PAYMENT

Excellent 3-bedroom home on large lot, fully landscaped. Auto oil heat, fireplace. A quality home in spotless condition. F.P. $16,300.

$500 DOWN

3-bedroom home. Close to schools. Auto oil heat. A good family home. F.P. $9,950.

GRANT & JENKINS
REAL ESTATE
606 Goldstream Ave., Langford
Open till 4 p.m. Saturdays
Phone 478-1729
Phone Sundays and Evenings
Stu Hamilton, 479-3982

HAGAR & SWAYNE LTD.
614 Yates Street EV 4-6831
Member of the Real Estate Board

NHA FAMILY HOME
BELOW MT. TOLMIE

A lovely 6-yr-old, 3-bedroom, full-bsmt home on a SUPERIOR LOT in an EXCELLENT AREA. Living rm has MAHOGANY FEATURE WALL surrounding the fireplace. MOD CABINET KITCHEN adjacent to dining room. 4-pce tiled bathroom. Wait till you see THE WONDERFUL RUMPUS ROOM with built-in bar and THE LARGE SECLUDED REAR PATIO. Fully landscaped, with vegetable garden—a wonderful family home.

ONLY $14,950

Robert McAdams, EV 4-6861, 24 hrs

G G G G G G G G G G
G JUBILEE, G
G OFF OAK BAY AVE. G
G G
G Beautiful home, 4 or 5 bedrooms, large living room, brick G
G fireplace, W/W carpet. Sun- G
G room, W/W carpet. Large din- G
G ing room, lovely cab. elec. G
G kitchen, wonderful hall plan. G
G Full basement, OOM heat, 1½ G
G bathrooms. Very, very nice G
G landscaping. Superb and one- G
G timeless housekeeping and decoration. One block to the hospital. Price $18,900, clear title. G
G Owner will sell due to family G
G having grown up—or will trade G
G for a 3-bedroom home with a G
G basement. Please call G
G TED GRAVES G
G EV 5-6741 or EV 2-5813 G
G Northwestern Securities Ltd. G
G G
G G G G G G G G G G

FOR SALE BY OWNER — $1,200 down. 9 months old. 1,100 sq. ft. 3 bedrooms. Spacious, fully equipped kitchen. Oak floors throughout. 4-piece vanity bathroom. Full basement, carport and sundeck. Full price, $13,500. 638 Ridgebank Crescent. GR 9-6138

4011 BRAEFOOT, 477-4604. 15 YRS. 2 bedrms, living rm and FP, dining rm, carpets and drapes incl. Lge kit, dbl sink, wall oven. Bathrm. Full bsmt, drive-in garage. $1,000 down, $75 per month. FP $8,950.

ARBUTUS ROAD

3-bedroom luxury home. Recreation room, double plumbing. Fully landscaped. $25,950. Call Mrs. Pat Fraser, 386-2231 or 477-1413, Colony Realty Ltd.

BY OWNER—3-BEDROOM HOME. Cabinet kitchen, LR, DR, newly decorated inside and out, small lot. Net taxes $1; Price, $4,250. Any down payment considered. Less for cash. GR 7-2542.

3-BEDROOM HOUSE NEAR WILLOWS School and Estevan Shopping Centre. 220 wiring; heating only $50 per year; taxes $140 net. Or would rent. EV 2-6873.

OFFERS TO PURCHASE HOUSE to be dismantled. 923 Esquimalt Rd., 477-2194.

150 HOUSES FOR SALE

MOREY
&
JOHNSTONE LTD.
1136 Gov't, opposite Eaton's
388-4294 day or night

1 ACRE
ELK LAKE

Old 2-bedroom house. Nice and clean, fruit trees, separate garage. Has a fair size (10 x 20+) greenhouse. $8,500.00 on good terms. Leigh Dunn or Kay Davies. Phone 388-4294.

.73 of an ACRE
NORTH OAK BAY
TAXES $348 GROSS

Four-bedroom—2,000 feet of good living up and down, 2 bathrooms. Wall-to-wall carpet over excellent oak floors. Secluded and lovely grounds. Owner being transferred. This 6-year-old house near Uplands Golf Course for $25,000.00 on excellent terms. View by appointment only. Call Leigh Dunn or Kay Davies at 388-4294.

$1,000 DOWN
$95 PER MONTH

Two-bedroom home, quiet street. Near all services. Lovely living room and dining room. Good size electric cabinet kitchen. Call Leigh Dunn or Kay Davies to view. 388-4294.

NEED A HOME IN
ESQUIMALT?

Contact W. Freitold at 388-4294 for particulars on a nice two-bedroom or a three-bedroom home. These houses are in a very nice district in Esquimalt and worth seeing.

$10,950
GORGE DISTRICT

Excellent retirement home. 2 BRs, large living room with carpet and fireplace. Automatic oil furnace. About 10 years old. 1 block to bus and stores. No steps. Drapes, electric range and fridge all stay. Terms if desired. C. Walsh, 386-4294.

4 BEDROOMS
ONLY
$10,600

Looking for a 4-bedroom home? Then see this immaculate older home, which has 4 bedrooms, living and dining room, large kitchen with eating area and a full basement with automatic oil heat. To view call Jack Zabel at 388-4294 anytime.

MOUNT DOUGLAS

This is a MUST to see. Owner leaving country, so this beautifully kept 3-bedroom home, only 2½ years old, must be sold. Extra 3-piece vanity bath off the master bedroom. POST and BEAM construction. BUILT-IN OVEN and RANGE. Full cement basement. Large NHA mortgage. For further information phone Mark Zabel or Jack Zabel anytime at 388-4294.

C. N. MONTAGUE
CO. LTD.
1625 Blanshard at Fort EV 4-8328

ROYAL OAK
Handyman's Special

1½ acres cultivated land
4-room house, sound but requires work inside. Low taxes.
Price $6,900

Guy Seymour, EV 4-9318, GR 9-6088

SWAN LAKE-LAKE HILL
Beginners' Delight
$1,000 down — $53.00 p.m.

Situated on quiet street, spotless bungalow nearing completion. Large living rm, 2 bedrms, full cabinet kitchen, elec. range. Pembroke bathroom. Carport. Low taxes. Beautiful view. Close to transport, stores and school.
Price $9,500

Guy Seymour, EV 4-9318, GR 9-6088

GOOD BUY
NORTH QUADRA

FIVE years young, 3 bedrooms up, 1 down, $2,000 down, 6% mortgage, $86 P.I.T. Sundeck, barbecue, greenhouse—Nicely treed large lot. Full high basement $14,200

Mr. Botts, EV 4-9318, EV 4-2498
Exclusive. Courtesy all Agents

GLIMPSE OF SEA
720 SEA TERRACE
LEADED WINDOWS
IDEAL SECLUSION

Charm and character abound in this delightful bungalow, situated on two lots with fruit trees, berries, lovely shrubs and fish pool. Through hall, 16' L.R. FP, two attractive built-in cabinets, leaded glass drs. French drs to sun DR, lge kit, plenty of storage, 3 ample bedrms, 4-pce bath, basement workshop area, Oil-O-Matic. Full price $16,950. Please do not disturb owner.

RUTH E. HUTCHESON
EV 4-9318 GR 9-2528

$11,900 — DOWN $1,500
FAMILY HOME
FAIRFIELD

See this older but immaculate stucco home only ¼ block from the sea. 4 BRs, LR and DR. Full cement bsmt. O.O.M. heating. Sep. garage.

Please call F. Hully, EV 4-9318 or EV 2-9961.

FAIRFIELD DUPLEX
LOW DOWN PAYMENT

Ideally located to all amenities, this duplex offers good investment to owner occupancy. Features 3 bedrooms, living room, dining and kitchen, full cement basement and oil heat.

Priced to Sell, $22,900

A. L. Wagner GR 7-2980
Ker & Stephenson Ltd.

FAIRFIELD
NEAR MOSS AND MAY

6-roomed home with LR, DR, large kitchen and 3 bedrooms. Full basement with oil heat. Rewired. Close to school, bus and store. See this today, $1500 down should handle. Call S. Stephens, EV 3-7944.

D. Hawkes Ltd., EV 4-7128

BY OWNER
Reduced for quick sale
2639 Rosalie Place, Mount Tolmie
Three bedrooms, panelled den, living room, separate dining room, modern kitchen, rumpus room, three bathrooms, sundeck, patio. Immediate possession. $24,000. Vacant. Drive by, then phone EV 2-6274.

$200 DOWN

PLUS OWNER PARTICIPATION BUILDS YOU A NEW 2 OR 3-BEDROOM BASEMENT HOME.

CALL E. J. BUTLER REALTOR, EV 5-4168.

V.L.A.

Half-acre lot with 3-bedroom, full-basement home. Electric kitchen, wall-to-wall carpet, fireplace, drapes, rumpus room and extra bedroom framed in basement. Situated half mile from Thetis Lake Park. Full price $13,300. Call Mr. Brotherston at Douglas Hawkes Ltd., EV 4-7128; residency GR 9-6089.

150 HOUSES FOR SALE

BY OWNER
Newly decorated 2 or 3-bedroom stucco home, drive-in garage, oil heat, located on Island Highway, 2 blocks from Town and Country Shopping Centre. Near all conveniences. Quick sale price, $9,750. Phone EV 4-7901.

CADBORO BAY
3987 CHERRILEE CRES.
Builder's own home. Three bedrms., beamed ceiling in living room, knotty pine separate dining room, finished rumpus room.
REDUCED TO $18,250
Phone GR 7-3758 for appt. to view.

151 COUNTRY HOMES AND PROPERTIES

SHAWNIGAN LAKE AREA

Choice of Three Properties
3-bedroom stucco home with full basement, electric kitchen; close to school.

$6,600

2-bedroom bungalow 3½ years old. Attractive living room finished in knotty pine, fireplace. Auto. oil heat. Carport.

$8,950

3-bedroom older home has attractive setting on 2 acres, basement with package oil heat. Separate garage and small greenhouse, variety of fruit trees.

$8,950

For further particulars and inspection, please call L. Wilkins at 383-9413 or Res. 383-4980.

FRASER BISCOE
730 Pandora Ave.

SOOKE

A lovely new home on 2 acres. Large living room with wall-to-ceiling fireplace. Sliding glass doors to patio, dining area, cabinet kitchen and three large pleasant bedrooms. Rec room framed in basement with shower and toilet. Real bargain at $16,900. Another 18 acres can be bought.

An ideal retirement or starter home, compact and easy to care for. Double garage on small lot. City water and light. Close to schools and stores. Only $9,450, with terms. Small cottage in good hunting area, or suitable for year-round living. 2 acres. Only $4,900. Good terms.

For information on the above call
MRS. GOLDIE
382-7276 Office Sooke 472-3428
Town & Country Realty Ltd.

Gabriola Island
RETIREMENT

Hourly car ferry from Nanaimo to the nicest Gulf Island, 20 minutes. Lovely 2-bedroom semi-basement home overlooking Gulf of Georgia, facing quiet bay. Excellent condition. Automatic oil heat, fireplace, landscaped, electricity, good water. Fishing at front door of every kind, shell-fish. Low price at $10,450 with terms. Write Harry Donald, c/o Nanaimo Realty Co., 17 Church St., Nanaimo. Phone eves. SK 4-5808.

SALT SPRING ISLAND
MOUNT BAKER

Beyond the islands, lying across the sea, that swirls and eddies 20 ft. below your picture window if you build on this .73 acre lot with 110 ft. frontage. Easy walk on access to a 300 ft. gravel beach.

$100 will hold, $525 down and $62 per month to purchase. F.P. $5,250.

To see this and all property call Jim Buerger (SALT SPRING LANDS LTD.) Ganges B.C. Phone 537-5515 or 537-2134.

SHAWNIGAN LAKE

Compact 4-rm bungalow with lake frontage. North end, handy to Boys School and Village. Furnished. Asking $7,950. Larger properties and lake frontage homes available up to $28,500.

Please contact Mr. Custance.
EV 3-2401
Swinerton, Stewart Clark, Ltd.

SEA VIEW ACREAGE

Approx 8 acres in North Saanich overlooking Satellite Channel, beautifully treed, could be subdivided to 2 acre lots. Price $1,650 per acre.

J. Finlayson, 479-6641
P. R. BROWN & SONS LTD.

ELK LAKE

Spacious home in first-class condition on over 2½ acres, southern aspect, partly treed, tennis court, landscaped garden sloping down to Elk Lake with own jetty. Heated autogorch, patio, large basement, separate dining room, 3½ bedrooms, 2 bathrooms, double garage, workshop. Magnificent view. For sale by owner. $32,500. Call GR 9-2432 for appointment to view.

$5,000 CASH

Two-bedroom cottage, in Parsons Bridge - 6-Mile House area. Living room with f

152 WATERFRONT PROPERTIES

A LITTLE PARADISE
200' of MAGNIFICENCE

The most BEAUTIFUL SPOT ON Vancouver Island. 25 minutes from City Centre. This 4-yr-old QUALITY BUILT home, loaded with extras, surrounded with lush, green lawns, gardens, douglas firs and arbutus, features a BEAUTIFUL PANORAMIC VIEW of Saanich Inlet with easy access to a lovely PEBBLE BEACH. This deluxe 2-bedrm home is designed for PERFECTION IN MODERN LIVING. Beautiful cabinet kitchen, 28 ft. living-dining rm., 25' rumpus rm., intriguing fireplaces, workshop, bsmt., plumbing and room for more bedrms., a 70' SUNDECK, rockeries, rattles, plantets. THE FINEST FISHING, all the pure water one could ever use, make this a PERFECT PARADISE. There are two 100' well-treed lots. ($7,000 has been offered for the extra lot.) Just nothing like this anywhere.

FULL PRICE $36,000

Robert McAdams, EV 4-6831 24 hrs. Immediate and courteous attention. Hagar & Swayne Ltd.

Metchosin Waterfront

A Colonial home of charm and seclusion. A home that has an air of luxury and refinement. Situated on the waterfront to give its owner a superb view of Victoria and Esquimalt harbor. This is a home on which no effort or expense has been spared to make it what it is. The main floor consists of extra large living room with fireplace and wall-to-wall carpet. Large dining room finished in natural wood. Large cab elec kit with dining area. 2-pce bath. Upper floor has 3 BRs and 3-pce bath. The master BR is most attractive, large and with fireplace. FC bsmt. O.H.W. heating, with utility plumbed for washer and dryer. Approx 14 yrs old with 135' of waterfront.

Full Price $37,900

Mr. Davies, EV 5-8784 anytime
Douglas Realty Ltd.

LONG BEACH

10 to 12 acres with 400' of waterfrontage on beautiful sandy beach. Asking $22,000. Charlie Savage. Ph. 388-8794, 384-4437.

Clarke & Wallace Realty Ltd.

153 WANTED TO BUY HOUSES

DO YOU HAVE

2 or 3 bedrooms plus den with fireplace plus large living room plus utility and sep. DR, all on main floor with sea view for $35,000-$40,000? I have buyers. Call me now. BEN McLEOD, at J. H. Whittomé & Co. Ltd., EV 2-4255, or res. 477-3998.

TWO CASH CLIENTS!
CASH FOR QUADRA OR GORGE LOCATION

1. Client requires 2 or 3-bedroom modern home with basement. $11,000-$13,000 full price.
2. Investor-client wants 2-bedroom home (with or without basement) and does not mind painting or minor repairs.

Call Herb Hodgson, EV 2-2101, res. EV 2-3033. Harry Foster Ltd.

N N N N N N N N N N N
TIME AND MONEY ARE VITAL!
Selling Your Home
QUICKLY FOR CASH will save you needless worry and expense. Call GORDON STEVENSON, EV 2-8127. Newstead Realty Ltd.

ARE YOU JUST LISTING?

OR ARE YOU ANXIOUS TO SELL? JUST THINK — Do I really believe I can sell my own home, or is it just wishful thinking. We average over ¾ of a million dollars worth of sales each month. For satisfactory results call JESSIE McGRATH, EV 5-6861, Northwestern Securities Limited.

URGENTLY NEEDED

A small home in good condition in the area bounded by Mayfair, Lansdowne, Richmond, Foul Bay. Basement not necessary. Other nice districts will be considered. Cash sale. Please call KEN ROBINSON, phone 383-2471, Johnston & Co. Ltd. Courteous attention to all calls.

HOLDING THE BAG?

Have you an older-type home (up to $7,500) that you can't seem to unload? Well, here's a different bag to hold—THE MONEY BAG! That's right! Up to $7,500 cash for your house NOW! Mr. Heath at EV 5-8288 if you want service! Saanich Realty Ltd. GR 9-1042.

NAVAL COUPLE FROM THE EAST

September 28. Require 3- or 3-bedroom home to $13,000 cash. Would prefer Fairfield or Oak Bay, will consider elsewhere. For inspection call Tom Moore, EV 2-2137, eves. EV 3-2008. Western Homes Ltd.

WANTED URGENTLY

3-room bungalow in the Willows area. Quick sale for the right bungalow. Must be suitable for aged person. Please call Mr. L. Wright, res GR 7-1080, office EV 5-2101.

HARRY FOSTER LIMITED

URGENT

I require a 3 or 4-bedroom home with seclusion or semi-seclusion. Cadboro Bay or adjacent Gordon Head area preferred. Definitely prompt action guaranteed, by calling Clare Belcher, EV 5-6741. Northwestern Securities of Victoria Ltd.

WANTED and NEEDED

We need homes with acreage or ½-acre desperately. Cash clients waiting. For immediate inspection call Logie Dunn or Ken Davies at 388-4294 anytime. Morey & Johnstone Limited.

HELP
Having sold "the best buy in Fairfield" I now require homes for two disappointed clients who phoned too late. Do you wish to sell your 3 or 4-bedroom home in this area. If so call Joyce Miller at 386-5221 for immediate inspection.
Colony Realty Ltd.

NO IF'S, ANDS OR BUTS—I WILL make a CASH offer on your RENTABLE home regardless of condition or location. Phone my agent, Mr. Hodgson, EV 5-8563 or EV 2-8117 TODAY FOR FAST ACTION.
Newstead Realty Ltd.

LARGE LOT
2 OR 3 BEDROOMS WITH LARGE OR DOUBLE LOT URGENTLY REQUIRED. SHOULD BE CLOSE TO SCHOOLS. PHONE MR. GLOVER, EV 2-2137 ANYTIME. WESTERN HOMES LTD.

MY CLIENT REQUIRES A NO-basement home in the Gorge with some seclusion. One or two bedroom. Has cash and a mige to trade in. Please phone Gordon Marshall, EV 2-2137, Western Homes Ltd.

I WILL BUY YOUR 2 OR 3-BEDroom home immediately for cash if it's suitable for rental purposes. For fast action, call my agent, Ellwood Nault, at Newstead Realty Ltd., EV 2-8117, anytime.

CASH, 3-BEDROOM HOUSE WANTed (or 2 and 1 in basement). Client prefers Oak Bay, Fairfield or Gorge but will consider any good district if near bus and school. All cash. EV 4-9127 anytime. Hargrave Realty.

WANTED
Older 2 or 3-bedroom home, close to schools and stores. Good cash payments. Call Norm Ryder, phone EV 2-8117. Newstead Realty Ltd.

CASH BUYER FOR OLDER HOME in need of repair. Call George Thorneloe, Brown Bros Agencies Ltd., 1120 Blanshard St., EV 3-6771, anytime.

URGENTLY REQUIRED, 3 TOP condition retirement homes, $9,000 to $20,000 range. Have substantial cash. Please call Jay Rogers at EV 4-0531. Hagar & Swayne Ltd.

WANTED NEAR UPLANDS, BURdick, Estevan, 3-bedroom home up to $20,000. Please call Jay Rogers, Hagar & Swayne Ltd., EV 4-0531.

153 WANTED TO BUY HOUSES

MONTREAL TRUST CO.
1057 Fort St., Victoria, B.C.

We have clients interested in the purchase of Real Estate, Residential, Revenue and Commercial properties.

We circularize our Real Estate listings to our 34 Branches across Canada.

We are able to finance the sale of your property—Cash to you. For prompt, confidential consultation please call

MR. J. WATSON or MRS. M. GEARING, EV 6-2111

WANTED

3-BR home in View Royal-Esquimalt-Gorge area. Must be treed lot. $10,000 cash.

Mrs. McKeage, EV 5-8764 anytime
Douglas Realty Ltd.

154 PROPERTY FOR SALE

SIDNEY VILLAGE

It will pay you to investigate the lots at Bakerview subdivision at Sidney. Prices range from $1400 to $2250.

* * *

SIDNEY VILLAGE — Cleared, on sewer and water, 50x135 ..... $1500

* * *

SIDNEY VILLAGE — Cleared, on sewer and water, ½ acre $2250

* * *

SIDNEY VILLAGE — Cleared, on sewer and water, 60x143 ..... $2300

* * *

BAZAN BAY SLOPE—Treed, water available, 101x180, terms $2750

* * *

AMITY DRIVE—Lightly treed, water available, lovely sea view, 71x109 ..... $3,900

* * *

Follow the orange signs to Warren Weald subdivision in beautiful Central Saanich, Martindale Road off the Pat Bay Highway, or Saywards Road off Cordova Bay Road. All services laid on. Good size lots, low taxes. Terms available. From $3,500.

To view, please call
675-1154 Mr. Elwell 477-3988

GORDON HULME LTD.
2442 Beacon Avenue
Sidney

4 LEFT!
UNIVERSITY AREA!
VENTURA WAY!
NHA—SEWERED!
70' to 80' FRONTAGES!

LET US BUILD YOU AN N.H.A. HOME ON ONE OF THESE CHOICE LOTS NOW!

QUALITY CONSTRUCTION BY FRASER & STUBBS CONSTRUCTION. DRIVE OUT TO VENTURA WAY NOW. SEE OUR SIGNS. THEN CALL LEN WARDLE, HOME GR 7-3349.

MOREY & JOHNSTONE LTD.
388-4294

SEA VIEW LOTS

On beautiful NORTH PENDER ISLAND. Serviced by power, roads, water and phone. Access to GOOD BEACHES. As low as $995 with the down payment to suit you. FABULOUS PANORAMIC OCEAN VIEWS. EXCELLENT FISHING. Good ferry service and only 30 minutes from Victoria. Visit this scenic island at NO COST. Phone J. HENDERSON, EV 4-0531, Hagar & Swayne Ltd.

MAPLEWOOD AREA
$1000 DOWN EACH

Two secluded treed lots
Lot 3 — 65x210 (av.) $3000
Lot 4 — 68x140 (av.)
Reduced from $2400 to $2250
Stan Cornish, 383-7124 anytime
BOORMAN INVESTMENT CO. LTD.

"WATERFRONT"
1.98 acres lot on Roberts Bay at Sidney on sewer and water. Full price $7500.
2 110'x230' treed lot in Central Saanich, municipal water line. Full price $2300.
For full information on either of the above lots please call
EV 5-9475 Al Vickers GR 4-2386
P. R. BROWN & SONS LTD.

PHONE TODAY
For these 2 beautiful sites on Ansell Rd. (at the end of Mortimer St. South). With reasonable down payment we'll build you a house from our plans or from yours. First come, first served. Kanapi Construction. 386-6191.

KEEP AHEAD OF THE CROWD

Near lot. Water and light, level and clear, open view. $2,000, terms. Call R. COX, EV 5-2481. Res. EV 3-3614.

Swinerton, Stewart Clark Ltd

4 ACRES TREED PROPERTY ON Latoria Rd. between Happy Valley and Metchosin Rd. Good black soil. $1,300 down at $4,500
2.11 acres of parkland, Observatory area, nice building site. $500 down at $1,650
4/5 acre, high treed location with view. Private country location. 6-mile circle, city water, at $2,300
Call GEORGE CHAN at EV 5-6741, res. EV 3-0416.
Northwestern Securities Ltd.

LOT MAN
FALL FEATURES
ESQUIMALT—70x186, duplex or apt. zoned $2,000
GORDON HEAD—2 lots, 80x120 ..... $2,000
GORDON HEAD—82x142, seaview $3,500
CORDOVA BAY, 120x136, NHA, sea view $4,450
Call Terry Fortune at University Realty Ltd., 477-1855 or Res. 477-1229 anytime. He really knows the Lot Business ! !

Fully serviced lots—sewer, paved road, curb and gutter, street lights and underground TV. Good frontages and in my opinion Victoria's finest subdivision. Northridge Terrace. Easy terms. $3350 to $3600. Call now

LEW MOULLIET
BUILDING CONSULTANT
EV 3-7276 GR 9-2020
Town & Country Realty Ltd.

BEACH DRIVE LOT
By the seaside with unobstructed view. Architect's plans for contemporary home included in price of $3,750. Call Mr. Harris, GR 7-1198.
C. G. Heisterman & Co. Ltd., 1121 Blanshard St. EV 3-4161.

CORDOVA BAY LOTS
Corner Temple and Major Roads. Two beautifully treed lots with view of sea. Size 71x115 feet.
$2,900 Each—Good Terms
P. G. JACKSON, REAL ESTATE
611 FORT ST. EV 2-0832 ANYTIME

FAIRFIELD - RICHMOND
70-foot treed lot, close to all conveniences. Fully serviced. Exclusive with B. LAWLESS, phone EV 2-7276, EV 2-6221.
Town & Country Realty Ltd.

2 ONLY — BUILDING LOTS IN Brentwood, near schools, stores and ocean. Good soil. Clear and level. Surveyed. 121x275 feet. $2,400 each. See owner, S. Haines, 1166 Sluggett Road or Ph. 474-2224.

2 EXCELLENT VIEW LOTS ON Holland Ave., 100x125. Asking $1,500 for the two. Open to offers re down payment and asking price. J. Henderson, EV 4-0531, Hagar & Swayne Ltd.

NICE WOODED BUILDING SITE in Sooke, 2 blocks to water, with view of basin and sea. Just off highway on paved road. $975. Low terms. Owner, 472-3232 Sooke.

OVERLOOKING CADBORO BAY! Choice Sea View Lot next to 2361 Vista Bay Road. Exclusive with BETTY MUNSIE, EV 5-6741, Northwestern Securities Limited.

THREE ADJOINING LOTS ON Cherry Road. Frontage of each 50 ft., depth 127 ft. $800 each. Phone GR 9-1370 or GR 9-1143.

2 WATERFRONT LOTS, 1-2-5 Kingham Place. $2500-$2650 cash or name your own terms. Phone owner, EV 4-0689.

LOT, 60x110, HELMCKEN ROAD, opposite Gillespie Blasting. $2,650. EV 3-1298.

CORNER LOT, 118' ON CEDAR Hill Rd. Sewer. Make an offer. Principals only. EV 6-3088.

FOR SALE—1 PARCEL, 202x290. Apply 3055 Blanshard Road.

LARGE COLWOOD LOTS, TREED, ½-½ acre. GR 9-2635.

IN SIDNEY, SEWERED, CLEARED lot, 60x(?)0'. $2,200. 475-3038 after 6.

SEWERED DUPLEX LOT, 60x110, off Shelbourne, $2,300. EV 4-0869.

154 PROPERTY FOR SALE

ROCKHEIGHTS

Large view lot in Esquimalt just off Rockheights Ave. Good building site and garden area. Priced at
$3,750

Call Mr. Thomas 385-3411

LANGFORD
ISLAND HIGHWAY

Two lots on Wentwich and Rocking Ham Roads. Total area over ½ acre. Total price
$1,800

Terms if desired or lots may be sold separately.

Mr. Thomas 385-3411
Ken. E. Stephenson Ltd

SCENIC ½ ACRE

On Cordova Bay Rd. $2,750. Call Archie Greene at EV 4-8128 or EV 5-0793. Pemberton Holmes Ltd.

LOTS
$3,300 for beautiful treed lots in Gordon Head, opposite Park. Lot Size 80x180.
Close to sea.
6¾% mortgage available.
Call Frank Redlick, 477-1866.
University Realty Ltd.

EXCELLENT SITE IN ESQUIMALT for apartment block. Seaview. Close to transportation, schools and shops. H. Mitchell, EV 2-6739, Douglas Hawkes Ltd., EV 4-7128.

TATTERSAL
Duplex zoned sewered lot with 102 ft. frontage. $3,850. Neil Fraser, EV 4-9305. Financial Survey Ltd.

155 PROPERTY WANTED

LOTS WANTED

We sell your lot faster for cash. We design a house for your lot (no charge), arrange financing and contract including sale of lot to one of our many clients. List with us now. We have the largest business of this kind on Vancouver Island. Byron Price, EV 5-2438, 1314 Quadra St.

MINIMUM ½ ACRE, TREES
GR 9-4354

156 ACREAGE FOR SALE AND WANTED

SALT SPRING ISLAND

Approx. 7-Acre Lake

Situated on 150 acres is the attraction of this unique property. Some timber. Five-room older-type log house. On good road, power, phone and water main. Suitable for cattle, sheep or dude ranch. Full price $30,000. Terms, $20,000 down and balance at 7%. For prompt attention to your inquiry, please contact Howard Byron at Douglas Hawkes Ltd., 817-A Fort Street. Telephone 384-7128 or (Res 537-5054).

500 ACRES

7 miles out. An investment with potential. Owner will take trade or cash.

Asking $45,000

Mr. Davies, EV 5-8784 anytime
Douglas Realty Ltd.

"WANTED"

ACREAGE — large and small, all types. With or without house. Immediate action. Call GEORGE CHAN, EV 3-6741, res. EV 2-9416. Northwestern Securities Limited.

NEAR JORDAN RIVER
12 acres treed land, $2,300 — $300 down, $25 per month. 25 acres $4,500 — $500 down, $45 per month. Call Frank Ericson at EV 2-7602 or EV 4-7128. Douglas Hawkes Ltd.

WITH OR WITHOUT HOUSES. Wanted—2 acres seaview, treed, Metchosin. Also wanted, 2 acres or more secluded, Metchosin, Roth R. Hutcheson, EV 4-9315, GR 9-2536. C. N. Montague Co. Ltd.

7.4 acres near Blenkinsop and Royal Oak, partly cleared, and including horse barn.
Al Hetherington, 383-7124 anytime
BOORMAN INVESTMENT CO. LTD.

3 ACRES — ELK LAKE — Excellent soil. Ideal for market gardening or for horses. Price $3,300. Ph. Mr. Dyer or Mrs. Wallace, EV 5-8794, EV 5-6813, GR 9-1427. Clarke & Wallace Realty Ltd.

Acreage Required, Saanich preferred. CASH. Phone Byron Price 1314 Quadra. EV 5-2438.

WANTED BY PRIVATE PARTY, acreage with house. EV 2-6812.

CASH FOR ACREAGE ADJACENT to sewer. Kanapi Const. 386-6191.

158 FARMS FOR SALE AND WANTED

10 ACRES
CENTRAL SAANICH

Modern de luxe 1000 sq. ft. home with full high basement, planned for extra suite in the heart of berryland. Over half in strawberries and logans, prime producer. Exceptionally good yield and income. Large natural springs for cultivation. Balance in hay. Suitable property for horses too. The best buy on the market today at

$32,000

CALL GEORGE CHAN at EV 5-6741 res. EV 3-0416. Northwestern Securities Limited.

338 ACRES
VANCOUVER ISLAND

Approximately 200 cleared. New 4-bedroom home. Some stock and equipment included in give away price of $45,000, some terms available. Near Island Highway. Please contact B. L. Knelson, 754-2311 or 752-3316, or write c/o NANAIMO REALTY CO. LTD., 17 Church St., Nanaimo, B.C.

SEA VIEW
40 ODD ACRES

Saanich Penin. Meadow land lots of water. House and barn. Asking $45,000. Call R. Cox, EV 5-2481.

Swinerton, Stewart Clark, Ltd.

SOOKE FARM

48 acres, approximately 10 cleared. Balance of land in pasture and second growth timber. Stream through the property. 3-bedrm house. Large barn, city water, 220 power. 1 block off main highway. Close to grade school, high school, transportation, stores and beach. Full price $21,500, with $5,000 down and the balance at $100 per month. Owner may consider good mortgage paper or small house near city as down payment. For further information, Call Mr. Brotherston at Douglas Hawkes Ltd., EV 4-7128 or res. GR 9-6688.

DENMAN ISLAND, 130-ACRE farm and fully equipped sawmill with caterpillar tractor. $35,000. Aksel Petersen, Northwestern Securities of Victoria Ltd., EV 5-6741 anytime.

IF YOU DON'T NEED IT— SELL IT!

WITH A CLASSIFIED AD IN YOUR DAILY NEWSPAPERS

NOTICE TO CREDITORS
IN THE MATTER OF THE ESTATE OF ALFRED JAMES DAVID JACKSON DECEASED
LATE OF 930 Falmouth Road, Victoria, British Columbia.

NOTICE is hereby given that creditors and others having a claim against the estate of the above named deceased are hereby required to send them to the undersigned Solicitors for the Executors, at 814 Central Building, 620 View Street, Victoria, B.C., before the 15th day of October, 1964, after which date the said Executors will distribute the said estate amongst the parties entitled thereto having regard only to the claims of which they then have notice.

DATED at Victoria, B.C. this 15th day of September, 1964.

GREEN AND HOWARD,
814 Central Building,
620 View Street,
Victoria, B.C.
Solicitors for the Executors.

TENDERS FOR ALTERATIONS,
1327 COLD HARBOUR ROAD

SEALED Tenders will be received by the City Clerk, City Hall, Victoria, B.C., up until noon on Monday, September 28th, 1964, for alterations to the frame and stucco building known as 1327 Cold Harbour Road, in Victoria.

Plans and specifications governing this work may be obtained from this office.

Tenders must be enclosed in a sealed envelope marked "Tender For Alterations—Cold Harbour Rd." And accompanied by a certified deposit cheque equal to 5% of the amount thereof made payable to the City Treasurer.

The lowest or any tender will not necessarily be accepted.

G. P. SHARPE,
City Purchasing Agent.
City Hall, Victoria, B.C.
September 15th, 1964.

NOTICE TO CREDITORS
In the Matter of the Estate of EDGAR HANSEN, also known as EDGAR J. HANSON, also known as EDGAR JOSEPH HANSON, Deceased, late of 2430 Prior Street, Victoria, B.C.

NOTICE IS HEREBY GIVEN that creditors and others having claims against the estate of the above deceased are hereby required to send them to the undersigned Solicitors for the Administrator with Will annexed, 302—612 View Street, Victoria, B.C., before the 22nd day of October, A.D. 1964, after which date the Administrator with Will annexed will distribute the said estate among the parties entitled thereto, having regard only to the claims of which he then has notice.

MESSRS. HORNE, COUPAR, MacMINN & ROBERTS,
Solicitors for Administrator with Will annexed.

"ZONING BY-LAW, 1956, AMENDMENT BY-LAW (No. 94), 1964."

CITY OF VICTORIA
NOTICE OF HEARING

Notice is hereby given that all persons deeming their interest in property affected by the proposed "Zoning By-law, 1956, Amendment By-law (No. 94), 1964," will be afforded an opportunity to be heard on the matters contained therein, before the City Council at a public hearing to be held in the Council Chamber, Temporary City Hall (Old Law Courts Building, Bastion Square), on MONDAY, the 28th day of SEPTEMBER, 1964, at TWO o'clock p.m.

Copy of the proposed By-law may be inspected at the office of the undersigned between the hours of 8:30 o'clock a.m. and 5:00 o'clock p.m. on Monday to Friday inclusive.

The By-law provides for ONLY:

(a) Sections 1 and 2: The rezoning from "R-1B Single Family" to "C-1 Limited Commercial" of Lots A, B, and 5, Block 10, Section 8A, Plan 980, on west side Shelbourne Street south of Hillside Avenue. (Case of Dr. R. Sutherland.)

(b) Sections 3 and 4: The rezoning from "R-3 Multiple Dwelling" to "C-1 Limited Commercial" of Lots 1 and 2, Part Lots 1 and 2, Lot 3, Part Lot 4, pts. Lts. 4 and 5, S. Pts. 5 and Lt. 6, Plan 268, Croft Street at Simcoe Street. (Case of Rithet Consolidated Ltd., per Mace Homes & Investments Ltd.)

M. F. HUNTER,
City Clerk.
City Hall,
Victoria, B.C.
18th September, 1964.

BIG GEORGE! by Virgil Partch

"It's easier this way . . . no withholding tax, social security, workman's compensation forms . . ."

TO SHOW FILM

St. John's WA, afternoon branch, will meet Tuesday, Sept. 22, at 2 p.m. A film on the Anglican Congress of 1964 will be shown.

NOTICE TO CREDITORS AND CLAIMANTS
IN THE ESTATE OF MARTHA JAMES, late of the City of Victoria, in the Province of British Columbia, who died on the 7th day of December, 1963.

TAKE NOTICE that all persons having claims upon the Estate of the above named must file with Crown Trust Company, Calgary, Alberta, by the 17th day of October, 1964, a full statement of their claims and of securities held by them.

CROWN TRUST COMPANY,
227 — Eighth Avenue West,
Calgary, Alberta.
VINCENT A. COONEY, B.A.LL.B.,
Solicitor for the Executor.

THE CORPORATION OF THE DISTRICT OF OAK BAY

ADDITION TO FIRE HALL

Sealed tenders will be received by The Corporation of the District of Oak Bay up to 12:00 Noon, Wednesday, October 14, 1964, for the construction of
(a) Addition to Fire Hall
(b) Basement Control Centre
at which time they will be opened in public.

Plan, Specifications and Form of Tender, etc., may be obtained from the undersigned.

The lowest or any bid not necessarily accepted.

G. O. WHITE, P.Eng.,
Municipal Engineer
Oak Bay Municipal Hall,
2167 Oak Bay Avenue,
Oak Bay, B.C.
September 10, 1964.

BRITISH COLUMBIA HYDRO AND POWER AUTHORITY
TENDER
for
ARROW PROJECT
SUPPLY OF TRAVELLING WATER SCREEN EQUIPMENT
for
CELGAR WATER SUPPLY

FILE: CQ 1075

Sealed Tenders clearly marked as above will be received in Room 650, B.C. Hydro and Power Authority building, 970 Burrard Street, Vancouver 1, B.C., up to 12 o'clock noon Tuesday, September 29, 1964.

Tender forms and specifications may be obtained at the office of the Purchasing Division, Room 605, B.C. Hydro and Power Authority building, 970 Burrard Street, Vancouver 1, B.C., telephone MU 3-8711, local 2370.

BRITISH COLUMBIA HYDRO AND POWER AUTHORITY
INVITES TENDERS FOR THE FOLLOWING

Description	Reference	Closing Date
Tree and Brush Control—Fraser Valley Region	BQ 2455	Sept. 29, 1964
7—500 KVA Dual Ratio Subway Type Network Transformers	BQ 2456	Sept. 29, 1964
Office Furniture as required for a two year period	BQ 2459	Sept. 29, 1964
1 to 5 Chassis with cab, GVW 10,000 lbs.	BQ 2460	Oct. 6, 1964
1 to 5 Chassis with cab, GVW 14,000 lbs.		
1 to 5 Chassis with cab, GVW 16,000 lbs.		
1 to 5 Chassis with cab, GVW 20,000 lbs.		
5 to 15 Chassis with cab, GVW 23,000 lbs.		
1 to 5 Chassis with cab, GVW 30,000 lbs.		
1 to 5 Chassis with tilt cab, GVW 18,000 lbs.		
5 to 15 Chassis with tilt cab, GVW 25,000 lbs.		
Supply of 15/3 Ton Pumphouse crane for Celgar Water Supply	CQ 1075	Oct. 6, 1964

Sealed tenders clearly marked as above-referenced will be received in Room 650, B.C. Hydro and Power Authority Building, 970 Burrard Street, Vancouver 1, B.C. until 12:00 noon, closing dates as above.

Details may be obtained at the office of the Purchasing Department 6th floor, 970 Burrard Street, Vancouver 1, B.C., telephone MUtual 3-8711, Local 2397. Information required for CQ's contact Local 2379.

CONTRACT NO. 31
PART 1 — ADVERTISEMENT FOR TENDERS

Tenders are invited for the design, fabrication, testing and delivery of compression dead-end assemblies, compression joint assemblies and patch rods for approximately 300 miles of 500 KV single circuit, three phase transmission line for the Peace River Project in British Columbia. This portion of line is scheduled for completion in 1966. The complete transmission line to be in service in 1968 will be approximately 575 miles in length.

The Tender Documents for Contract No. 31 may be inspected at the office of the Manager, Purchasing and Stores Division, British Columbia Hydro and Power Authority, 970 Burrard Street, Vancouver 1, British Columbia, from September 18, 1964.

Tenders will be considered only from Tenderers whose financial resources, technical ability and experience are commensurate with the work to be performed. The lowest or any tender may not necessarily be accepted and the B.C. Hydro and Power Authority shall not be responsible for any costs incurred by any Tenderer in preparing his tender.

Each Tenderer must submit with his tender either a certified cheque payable to the Authority or bid bond in the amount of 10% of the total value of his tender. The successful Tenderer will be required to provide a 50% performance bond.

Tenders will be received until 12:00 noon local time (20:00 hours Greenwich Mean Time) on October 27, 1964, at Room 650, Purchasing and Stores Division, at the above address. The tenders will be publicly opened and read aloud at 2:00 p.m. local time (22:00 hours Greenwich Mean Time) on that day.

When requesting information or documents pertaining to Contract No. 31, please quote reference C.Q. 1041.

CONTRACT NO. 30
PART 1 — ADVERTISEMENT FOR TENDERS

Tenders are invited for the design, fabrication, testing and delivery of spacer dampers for approximately 300 miles of 500 KV single circuit, three phase transmission line for the Peace River Project in British Columbia. This portion of line is scheduled for completion in 1966. The complete transmission line to be in service in 1968 will be approximately 575 miles in length.

The Tender Documents for Contract No. 30 may be inspected at the office of the Manager, Purchasing and Stores Division, British Columbia Hydro and Power Authority, 970 Burrard Street, Vancouver 1, British Columbia, from September 18, 1964.

Tenders will be considered only from Tenderers whose financial resources, technical ability and experience are commensurate with the work to be performed. The lowest or any tender may not necessarily be accepted and the B.C. Hydro and Power Authority shall not be responsible for any costs incurred by any Tenderer in preparing this tender.

Each Tenderer must submit with his tender either a certified cheque payable to the Authority or bid bond in the amount of 10% of the total of his tender. The successful Tenderer will be required to provide a 50% performance bond.

Tenders will be received until 12:00 noon local time (20:00 hours Greenwich Mean Time) on October 27, 1964, at Room 650, Purchasing and Stores Division, at the above address. The tenders will be publicly opened and read aloud at 2:00 p.m. local time (22:00 hours Greenwich Mean Time) on that day.

When requesting information or documents pertaining to Contract No. 30, please quote reference C.Q. 1043.

IN THE MATTER OF
THE "PUBLIC SCHOOLS ACT", R.S.B.C. 1960
CHAPTER 319
AND
THE "LAND REGISTRY ACT", R.S.B.C. 1960
CHAPTER 208

TAKE NOTICE that The Board of School Trustees of School District No. 61 (Greater Victoria) has selected the under-mentioned lands as part of a site for a new school building, and that the same are required for school purposes, such lands being described as:

ALL, AND SINGULAR that certain parcel or tract of land being part of Lot Two (2), Plan 10604 and part of Parcel A of Sections Fifty-five (55) and Fifty-eight (58) all lying within Section Fifty-eight (58), Victoria District and described as follows:
COMMENCING at the Southeast corner of the said Lot Two (2). Thence N. 89° 15' W. along the South boundary of the said Lot a distance of 435.53 feet. Thence N. 14° 15' W. 20.13 feet. Thence curving to the left on a radius of 100 feet for a distance of 100.77 feet. Thence N. 0° 45' E. 276.00 feet. Thence N. 18° 55' W. 241.33 feet. Thence S. 89° 27' 30" E. 313 feet to an angle in the said Lot Two (2). Thence S. 89° 27' 30" E. along the boundary of the said Lot Two (2) a distance of 100.7 feet. Thence S. 0° 03' 30" E. 60.00 feet. Thence curving to the left on a radius of 110 feet for a distance of 182.21 feet. Thence N. 89° 56' 30" E. 80 feet to the East boundary of the said Lot Two (2) and thence southerly along the East boundary of the said Lot to the point of commencement. As shown outlined in Red on annexed plan dated September 4th, 1964, and containing 7.23 Acres.

AND FURTHER TAKE NOTICE that if the respective owner or owners of the said lands and premises and all persons having an interest therein or any part thereof, does not or do not sell or effectively bind himself or themselves to sell the said lands and premises to the said Board of School Trustees of School District No. 61 (Greater Victoria) for a price deemed reasonable by the said Board within thirty (30) days from the date this Notice is published, arbitrators will be appointed to determine the compensation to be paid for the said parcels of land in accordance with and pursuant to the provisions of the said "Public Schools Act".

AND FURTHER TAKE NOTICE that this Notice and Plan of the said lands were deposited in the Land Registry Office, Victoria, British Columbia, this day.

DATED at Victoria, British Columbia, this 15th day of September, 1964.

T. L. CHRISTIE,
Secretary-Treasurer,
Board of School Trustees of School District No. 61 (Greater Victoria).

All communications in connection with this Notice should be addressed to Messrs. Pearlman & Lindholm, Barristers & Solicitors, Suite 230, Canada Trust Building, 1200 Broad Street, Victoria, B.C., Solicitors for the said Board.

THE CORPORATION OF THE DISTRICT OF OAK BAY

NOTICE OF A PUBLIC HEARING ON AN AMENDMENT TO THE ZONING BY-LAW

Notice is hereby given that all persons who deem themselves affected by the provisions of the proposed "Zoning By-law Amendment By-law, 1964" being By-law No. 2495 of The Corporation of the District of Oak Bay, will be afforded an opportunity to be heard before the Municipal Council on the matters contained therein, at a Public Hearing to be held in the Council Chamber, Municipal Hall, Oak Bay, on Monday, September 28th, 1964, commencing at 8 p.m.

The proposed By-law is to provide for the rezoning of Lot 1, Plan 5941 (1150 Beach Drive) from a "Residential District" to an "Apartment District" to permit the construction of an apartment building containing not less than two or more than three storeys exclusive of basement, providing that when the level of the site falls to the rear additional storeys may be constructed, where they do not project above the general height of the building on the half nearest the road.

This By-law may be inspected at the Municipal Hall, Oak Bay, B.C., on any weekday except Saturday, between the hours of 8:30 a.m. and 5 p.m.

E. H. HART,
Municipal Clerk.

Guests Attend First Meeting

Three new members were initiated to the Victoria Toastmistress Club No. 90 at the first meeting of the season held in the Colonial Inn. They are Mrs. F. Hong, Mrs. H. E. Rasmussen and Miss Gail Hitchens.

Guests included members of the Arbutus Club and members of the newly-formed Madrona Club.

Toastmistress for the evening, Mrs. H. Mickelson, chose "Education" as her theme. Prepared speeches were presented by Mrs. P. A. Petersen, "Why I Became a Toastmistress"; Mrs. K. S. Baines, "Why Join"; Mrs. C. Brynjolfson, "The Tools of Toastmistress," and Mrs. C. C. Warren, "Why I Believe In Toastmistress."

An impromptu speech, "Today," was given by Mrs. R. S. Butt. After five minutes preparation, Mrs. H. Kerr spoke on "Toastmistress Clubs, Councils, Regions and International."

Timer was Miss Donalda Lentz, and lexicologist, Mrs. David L. Brown. Critics were Mrs. Douglas L. Brown and Mrs. W. H. Davies, and general evaluator was Mrs. J. Wiart. Vote of thanks was given by Mrs. J. M. Speers.

NOTICE TO CREDITORS
IN THE MATTER OF THE ESTATE OF WILLIAM EDWIN SUTTON, late of 1001 Oak Bay Avenue, Victoria, British Columbia, deceased.

NOTICE IS HEREBY GIVEN that creditors and others having claims against the estate of the above-named deceased are hereby required to send them to the undersigned executors at P.O. Box 456, Victoria, B.C., before the 28th day of October, 1964, after which date the executors will distribute the assets of the said deceased amongst the parties entitled, thereto, having regard only to the claims of which they then have notice.

DATED at Victoria, B.C., this 15th day of September 1964.

JEMIMA WOOD SUTTON and
HUGH LARRATT HENDERSON,
Executors.
By their Solicitors,
Messrs. Copeman & Henderson,
Victoria, B.C.

NOTICE TO CONTRACTORS

Tenders from general contractors will be received by the undersigned for the construction of an apartment building in Oak Bay, B.C. The building is 110'x60', three storeys and full basement, reinforced concrete, elevator, 28 suites. Performance bond required.

One set of contract documents per contractor.

Tender date: Wednesday, October 7, 1964.

Plans and specifications may be obtained upon receipt of refundable deposit cheque of $25.00, on or after September 21, 1964, from the undersigned.

Contract documents available for inspection at Victoria Building Exchange and Plan Service at the Architectural Centre in Vancouver.

Schulze & Noel, Associated
Architects and Engineers,
1121 Yats Street,
Victoria, B.C.
Phone EV 3-6004.

LUNDS AUCTION

TODAY, 9:30 A.M.
View Today from 8 a.m.

In order to prepare for our ANTIQUE SALE next week we will sell a

CAPACITY SELECTION

FURNISHINGS
APPLIANCES
TOOLS

Furniture for All Rooms, Carpets, Large Wardrobe, Four Small Oil Circulating Heaters, Coal and Wood Heaters, Refrigerators, Electric Washing Machines, Garbage Cans, Carpenters' Tools.

Garden Equipment

Canopy Garden Swing, Large Selection of Tools, Sprinklers, Edger, Utility Cart, Fertilizer Dispenser, "Toro" Reel-type and Near New "Tecomaster" Rotary Power Mowers, Garden Lounges and Chairs.

Two Leaf Sweepers
Sets of Golf Clubs
And Many, Many More Lots

LUNDS PHONE EV 6-2308
926 FORT STREET

DEPARTMENT OF TRANSPORT
Victoria, B.C.
TENDERS

Sealed Tenders addressed to the undersigned and marked "Tender for Dwelling—Nootka" will be received by the undersigned at Room 536, Federal Building, Victoria, B.C., up to 3:00 p.m. Pacific Daylight Saving Time, October 19, 1964, for the Construction of One Single Dwelling and the Demolition of Existing Dwelling at Nootka, British Columbia.

Plans, specifications and other tender documents may be obtained on application from the District Marine Agent, Department of Transport, Room 534, Federal Building, Victoria, B.C., upon receipt of a certified cheque for $25.00 payable to the Receiver General of Canada.

K. DIXON,
District Marine Agent.

Tender V1-8
September, 1964

Newspa

Bavarian Celebration

Millions Poised For Beer Bash

MUNICH, Germany (UPI)—Stout Bavarians and thousands upon thousands of merry-makers from all over the globe will hurl themselves head-first into what is billed as the world's biggest beer bust and fun festival—the Oktoberfest—which starts here today.

For two weeks, the capital of stolid Bavaria will rock around the clock as Bavarians and visitors forget their troubles and the size of the headaches triggered by that fine exercise of lifting steins filled with foaming Starkbier (strong beer).

★ ★ ★

Tradition-conscious Bavarians point out that the wild, thirsty and hungry celebration started out 154 years ago as a quite serene affair—a royal wedding.

In those good old days—to be exact in October, 1810, King Ludwig I ordered a horse-race plus some free food and, of course, beer for his subjects to celebrate his marriage to Princess Therese of Sachsen-Hildburg-Hausen.

★ ★ ★

Each year, visitors and consumption of beer and food have increased.

Last year, an estimated more than 5,000,000 Oktoberfest celebrators gulped down nearly 1,000,000 gallons of strong Bavarian bock beer, put away 292,222 grilled chickens and 722,263 pairs of schweinsfuerstel (fried pork sausage), in addition to consuming tons of fish and roasted oxen.

★ ★ ★

With every hotel room in Munich and places as far away as Garmisch solidly booked out weeks ago by visitors from virtually all parts of the world, city fathers along with beer-tent, sausage stand and fun pavilion operators, expected that last year's record could be beaten easily.

Book Store, Owner Convicted

VANCOUVER (CP) — A book store, its owner and its manager, were convicted on Thursday on two counts of possessing obscene material.

Owner Ted Fraser and manager Eiraim Harris were remanded to Sept. 24 for sentence after Magistrate Gordon Scott ruled that booklets, novels and motion picture films found in the Fraser Book Bin were obscene.

Clerks Norman Fell and David Poirier are scheduled for hearing next week on other charges arising from the same case.

The Canadian Press reported erroneously Thursday that Fell and Poirier had been convicted.

Blanshard and Pandora

Aldermen Await Report On 25-Storey Building

Victoria advisory planning commission Friday examined plans for a proposed 25-storey commercial and residential building at Blanshard and Pandora, but the recommendations won't be disclosed until the city council meeting of Sept. 28.

The plan has already been approved in principle by aldermen but a final decision won't be made until after the commission's report has been received.

At the special meeting of council Friday, aldermen approved the idea of a reception during the visit of the Japanese economic mission here Oct. 8, and hoped that other municipalities would participate.

A water board suggestion that Victoria representation should be cut from four to three and the Saanich membership increased from one to two was approved.

USAF Fliers To Explain Air Command

Operation of the U.S. Strategic Air Command will be explained at a Rotary Club luncheon Thursday at noon in the Empress Hotel Ballroom.

Members of the chamber of commerce have been invited to the special program as guests of the service club.

Col. C. H. Lockhard will head a team to be flown in by the U.S. Air Force from Fairchild Air Force Base, Wash., to present the program.

A limited number of tickets at $2 each can be obtained at the door.

Central Car Registry

Electronic Storage Gives Sudden Service

The B.C. Motor Vehicles Branch has taken a first step toward developing an electronic storage system that will provide instant information on all car registrations in the province.

Attorney-General Bonner said Friday the branch has installed a direct-line "telex" service at its central registry here that will allow local police forces and lawyers making searches for information to get "sudden service."

The central registry is the location of filing of all encumbrances against motor vehicles and other chattels.

Mr. Bonner said eventually—"perhaps within five years"—the government will have electronic equipment that will both store and give out information instantaneously.

"The department is now studying a major transfer in legal documents to permit electronic storage and recovery of all information relating to title of vehicles," he said.

Grand Opry Returns To Victoria

Yet another edition of the Grand Ole Opry comes to town today.

Featuring Loretta Lynn, Bill Carlisle, Hot Shot Elmer and Marshall Barnes with the Nashville Stringdusters, performances take place at 3 p.m. and 8 p.m. at Central Junior High School auditorium.

Sponsors are the Fraternal Order of Eagles.

Group to Hold Public Meeting

Channels of Heaven is the title for the talk at the first public meeting of the season for Besant Lodge, Theosophical Society.

President Mrs. Dorothy Harrison will speak at 7:30 p.m. Sunday at 732 Cormorant Street.

China Reports Good Crops

PEKING (Reuters) — Good crops are being harvested in the Yellow and Huai River basins, where more than one-third of China's autumn crops are grown.

ESQUIMALT SPORTS CENTRE WEEKEND
ICE SKATING
SCHEDULE
SATURDAY
TINY TOTS 10:30 A.M.
PUBLIC 2:00 and 8:00 P.M.
SKATE RENTALS AVAILABLE

CLUB Tango

DANCE
SATURDAY NIGHT
to the music of
ANDY ANDERSON
Res. EV 2-0222 - GR 7-3047

TONITE!

don crawford
in concert at the
secret
3 Complete and Different Shows
9:05 - 10:15 - 11:30
1412B Government Street
Basement of Westholme Hotel
384-8131

DINGLE HOUSE
For Your Eating Pleasure
Open 5 - 10 p.m.
TEAS — 3:00 - 4:30 p.m.
CLOSED MONDAY
Reservations EV 2-8171

VICTORIA'S Colorful, Comfortable Unique Rendezvous
DANCE
SATURDAY
$3 Couple
CARLTON
DANCE and BANQUET HALL
388-5324 383-3134

CHEZ MARCEL
DANCE
Every Saturday Night
9:30 - 1:00 a.m.
$3.00 Per Couple
KEN CAMPBELL AND HIS QUARTET
Res. GR 8-2313
Finest Dining - Full Choice Menu
• BANQUETS
• WEDDING RECEPTIONS
• PRIVATE PARTIES

DANCING
Overlooking the shores of Cordova Bay
Cabaret Style

FRIDAYS
Dancing by Romantic Candlelight to the Howard Rand Trio featuring the sparkling piano and vocals by Josephine.
SATURDAYS
Geo. Kraeling's Seaview Room Orch. $3 a Couple. Reserve now: GR 9-3242
McMorrans COBBLE HILL INN

FIRST TIGER STALKS LITTLE BLACK SAMBO
CLOSING this WEEKEND
WOODED WONDERLAND
This is the last weekend to visit this Fairytale Land of Fantasy. DON'T MISS IT!
Open 9:30 am. to 7 p.m.
Six miles from Victoria at the entrance to Beaver Lake Park

GRAND OPENING
TODAY
Victoria Memorial
ARENA
SKATING

Sat., Sept. 19. Public Skating 2:30 p.m.
Sun., Sept. 20. Public Skating 2:30 p.m. and 8 p.m.

TEA IS SERVED
Daily 3 to 4 p.m.
(Closed Sunday)
THE COACH & FOUR RESTAURANT
388-5832
506 BASTION ST.
Opp. the "Old" Courthouse

GRAND OLE OPRY SHOW
Starring
• Loretta Lynn
• Bill Carlisle
• Hot Shot Elmer
Marshall Barnes and the Nashville Stringdusters
Sat., Sept. 19
3 p.m. and 8 p.m.
Central Junior High Auditorium
Adults $1.50
Children 75c
Tickets on Sale at Eaton's, Hudson's Bay Company, and Door.
(Sponsored by F.O.E.)

See the Medallion House of All Seasons
3538 Redwood Ave.
Open Daily 2 p.m. to 9 p.m. except Tuesdays
Hudson's Bay Company

in VICTORIA...one thing you MUST do is visit the famous COLONY to enjoy the MOST EXCITING FOOD in our town
FAMOUS FOR STEAKS · SEAFOOD · CHICKEN
Colony
STEAK HOUSE
DINNER FROM 5 P.M.
2932 DOUGLAS ST. · AT THE SIGN OF THE BIG WHITE CHEF
EV 5-4511
COLONY MOTOR HOTEL
Cavalier Room for Banquets and Meetings

Romantic ILLUMINATION CEASES AFTER SUNDAY
. . . But Gardens continue open daily

Today! Tonight! This Weekend!
See The world famous Butchart Gardens
Plan a visit . . . last chance to enjoy the romantic night illumination till next year.
Gardens open 9 a.m.-9:30 p.m.
Delicious Lunches-Teas, 11 a.m.-5 p.m. every day.

VICTORIA'S ORIGINAL SPARE RIB HOUSE
in the CHERRY BANK HOTEL
★ Steaks ★ Chickens ★ Salads
"World Famous" SPARE RIBS
Serving Every Night 5:30 - 10:30 p.m.
NEW Businessmen's LUNCHEON MENU from 12 Noon
825 Burdett EV 5-5380

CLUB SOHO
DANCE
SATURDAY
Special Attraction Welcoming Back
MURIEL BERTRAND
with the MUSIC MEN
GR 9-6917 12 Couple GR 7-4111

FOLLOW THIS VICTORIA ENTERTAINMENT GUIDE

BLINK BONNIE "U-Catch-m" Trout Fishing! Daily, dawn till dark, year round. Saanichton. GR 4-1995.

BUTCHART GARDENS AND ROMANTIC LIGHTING. Open daily 9 a.m.-9:30 p.m. Restaurant 11 a.m.-5 p.m. Please note: Romantic night illumination ceases after this Sunday until next year. So join the hundreds—come in the evening. Words cannot describe the heavenly beauty of this 30-acre private estate after dark, particularly the "Fountain Fantasy" and Sunken Gardens.

CHAMPIONSHIP HORSE SHOW—Vancouver Island Horsemen's Council will present Vancouver Island Championship Horse Show at Saanichton Fair Grounds. English Show today, starting at 1 p.m. Western Show on Sunday, Sept. 20, starting at 9 a.m.

CRYSTAL GARDEN—Today closed, Canadian Olympic Swim Team. Sunday closed, Canadian Olympic Swim Team.

"DOUGLAS" GOLF DRIVING RANGE and 9-Hole Pitch and Putt. Open every day till 10 p.m.

DOUGLAS PUTT PUTT—Miniature golf on Canada's quality course. Fun and amusement for the whole family. Group—league play—tournament competition, and kids' day Saturday. Putt your troubles away at Douglas Golfland, 4200 North Douglas.

FABLE COTTAGE—Situated on beautiful Cordova Bay is the Unique Storybook Home which has attracted world-wide attention. Don't miss it! ★ CLOSING DAY SEPT. 30th. Hours, 10 a.m. to 7 p.m. daily.

LONDON BUS TOUR — A bird's eye view of Victoria 5 times daily 10 a.m. to 5 p.m. from Inner Harbour.

MARITIME MUSEUM—British Columbia's maritime history lives again. Daily 10 to 9. 1550 Esquimalt Road.

ROYAL LONDON WAX MUSEUM—An added attraction, acknowledged world-famous "The Beatles," life-size in wax. In the Crystal Garden across from Empress Hotel, open daily 9 a.m. to 10:30 p.m.; Sundays, 12 noon to 10:30 p.m. Over 100 Josephine Tussaud Wax Figures richly costumed and magnificently displayed. They seem alive. New for 1964! Enchanted Fairyland—Storybook characters, also the Thrilling Chamber of Horrors. Operated by London Wax Museum Ltd.

SPENCER CASTLE AND ROCK GARDEN—Don't miss the touch of autumn on the Virginia creeper-clad battlements of this storied castle. Personally conducted tours daily. Open 9 a.m. to dusk at 2906 Cook St. EV 4-1243.

UNDERSEA GARDEN! Descend under the sea itself! Beautiful sea-plumes, anemones, flowers of the sea! Octopuses, sharks, wolf eels, skin-divers! 10 a.m. to 10 p.m. daily, Oak Bay Marina, EV 2-5717.

VICTORIA AND DISTRICT CHRYSANTHEMUM SOCIETY and Mt. Tolmie Boy Scouts and Girl Guide Hall Committee CHRYSANTHEMUM - DAHLIA SHOW will be held in Memorial Hall, Christ Church Cathedral, Friday, Sept. 18, 2 to 9; Saturday, Sept. 19, 1 p.m. to 9 p.m. Admission 50c. Home Baking Sale. Tea served.

WOODED WONDERLAND — An enchanting land of Fairy Tale fantasy awaits the "young at heart." Located at the entrance to Beaver Lake Park. Closing Sept. 20.

A Thrilling Experience for the Whole Family!
MORE THAN 100 JOSEPHINE TUSSAUD WAX FIGURES "THAT SEEM ALIVE"
See
★ THE BEATLES ★ FAIRYLAND
★ THE CHAMBER OF HORRORS
★ THE GREAT HALL OF FAMOUS PEOPLE
★ IDEAL FOR CHILDREN'S BIRTHDAY PARTIES, CLUBS AND OTHER ORGANIZATIONS.
★ SPECIAL GROUP RATES.
Experienced Guides in Attendance
ROYAL LONDON WAX MUSEUM
IN THE CRYSTAL GARDEN
9 a.m. - 10:30 p.m. Weekdays
12 noon - 10:30 p.m. Sundays
Operated by: London Wax Museum Ltd.
Phone 388-4461

HEY KIDS! Doors Open 11:15
SPECIAL MATINEE SATURDAY AFTERNOON
"SABU and the MAGIC RING" (Color)
—AND—
The BOWERY BOYS in "The Spy Chasers"
• Another Exciting Chapter "The Black Arrow"
• Comedy Short • Cartoon
Free Pepsi until 1 p.m.
25c for Children
Atlas

Tonight at 6:00 and 8:00

JACK LEMMON SHIRLEY MacLAINE
IRMA LA DOUCE
Technicolor—Panavision
Regular Prices
Atlas

NEWSPAPER ADVERTISING STIMULATES BUYING

GEM THEATRE SIDNEY
"FOLLOW THE BOYS"
Connie Francis
Russ Tamblyn
Musical comedy filmed in the Mediterranean in color.
Ends Tonight 6:50 & 9:00

GOOD SEATS STILL AVAILABLE FOR THE 6 P.M. SHOW

The Establishment
The Original London Satirical Revue
Royal Theatre, Sept. 21
8:00 and 8:30 p.m.
Tickets: $4.00 - $3.50 - $2.75 - $1.75
Now on Sale at Theatre from 11:00 a.m. to 5:30 p.m.

EXCLUSIVE ENGAGEMENT! TWO DAYS ONLY SEPT. 23 & 24
THRU THE MIRACLE OF ELECTRONOVISION
RICHARD BURTON in JOHN GIELGUD'S Hamlet
ODEON EV 5-6513 780 YATES

A SUSPENSE FILM AS ONLY THE BRITISH CAN MAKE!
The Third Secret
STEPHEN BOYD · HAYWARD · ATKINSON · CUSACK · FRANKLIN
Feature 1:00 - 3:01 5:00 - 7:05 - 9:15
Last Complete Show 8:50 p.m.
ODEON 780 Yates St. EV 5-6513
1 - 2 On Children 25c All Day

TODAY - TUESDAY and WEDNESDAY
No Film Show Monday Due to Stage Attraction
ROBERT MITCHUM - BARRY SULLIVAN

man in the middle
Frances Nuyen Trevor Howard
20th CINEMASCOPE
Doors 1 p.m.
Royal
Feature 1:55 - 3:54 5:55 - 7:58 - 9:58
Last Complete Show 9:00 p.m.

ENDS TODAY • HIGH ADVENTURE WITH THE AIR RESCUE SERVICE • Children 25¢
YUL BRYNNER RICHARD WIDMARK GEORGE CHAKIRIS
"FLIGHT FROM ASHIYA"

Released thru UNITED ARTISTS Filmed in PANAVISION and EASTMANCOLOR
CAPITOL
A SUPER PLAYING THEATRE
At 1:15 - 3:15 5:15 - 7:15 9:15
STARTS MONDAY
Stuart Whitman • Carol Lynley
"SHOCK TREATMENT"
Plus "THE YOUNG SWINGERS"

OAK BAY TOP British Comedy
VICTORIA PREMIERE
ENDS TONIGHT
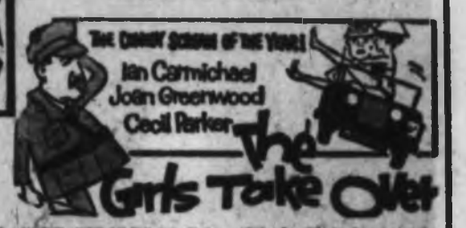
THE CHUNKY SCREEN OF THE YEAR!
Ian Carmichael
Joan Greenwood
Cecil Parker
the Girls Take Over
PLUS—"JET CIRCLE" in Color (World Travelogue)
Doors 6:45; Complete Shows: 7:00 - 9:05 Feature 7:27 and 9:32
AMPLE PARKING — 2144 OAK BAY AVE.

ENDS TONIGHT
"A BRILLIANT PIECE OF WORK!"

Loneliness Long Distance Runner
Special Short Subject of Current Local Interest on Columbia River Project in Color plus Cartoon "Message to Gracie"
FAX Cinema
Box Office Opens 6:45
Complete Programs at 7 and 9
Feature at 7:20 and 9:30

TILLICUM OUTDOOR
BOX OFFICE OPENS 7:45
NOW SHOWING
ADULTS 85c SHOWTIME 8:10
THE GIANT STORY OF MODERN HAWAII!
HESTON MIMIEUX
CHAKIRIS NUYEN DARREN
Columbia Pictures presents A Jerry Bresler production
DIAMOND HEAD
Columbia Pictures presents
KIM NOVAK · JACK LEMMON · FRED ASTAIRE
THE NOTORIOUS LANDLADY
A FRED KOHLMAR-RICHARD QUINE PRODUCTION
CARTOON CARNIVAL

Semi-Annual British Shoe Sale

Hudson's Bay Company.

INCORPORATED 2ND MAY 1670.

Dial 385-1311 for courteous service
Located on Douglas at Flagard

Shop 9 a.m. to 5:30 p.m.
Thursdays and Fridays 9 'til 9

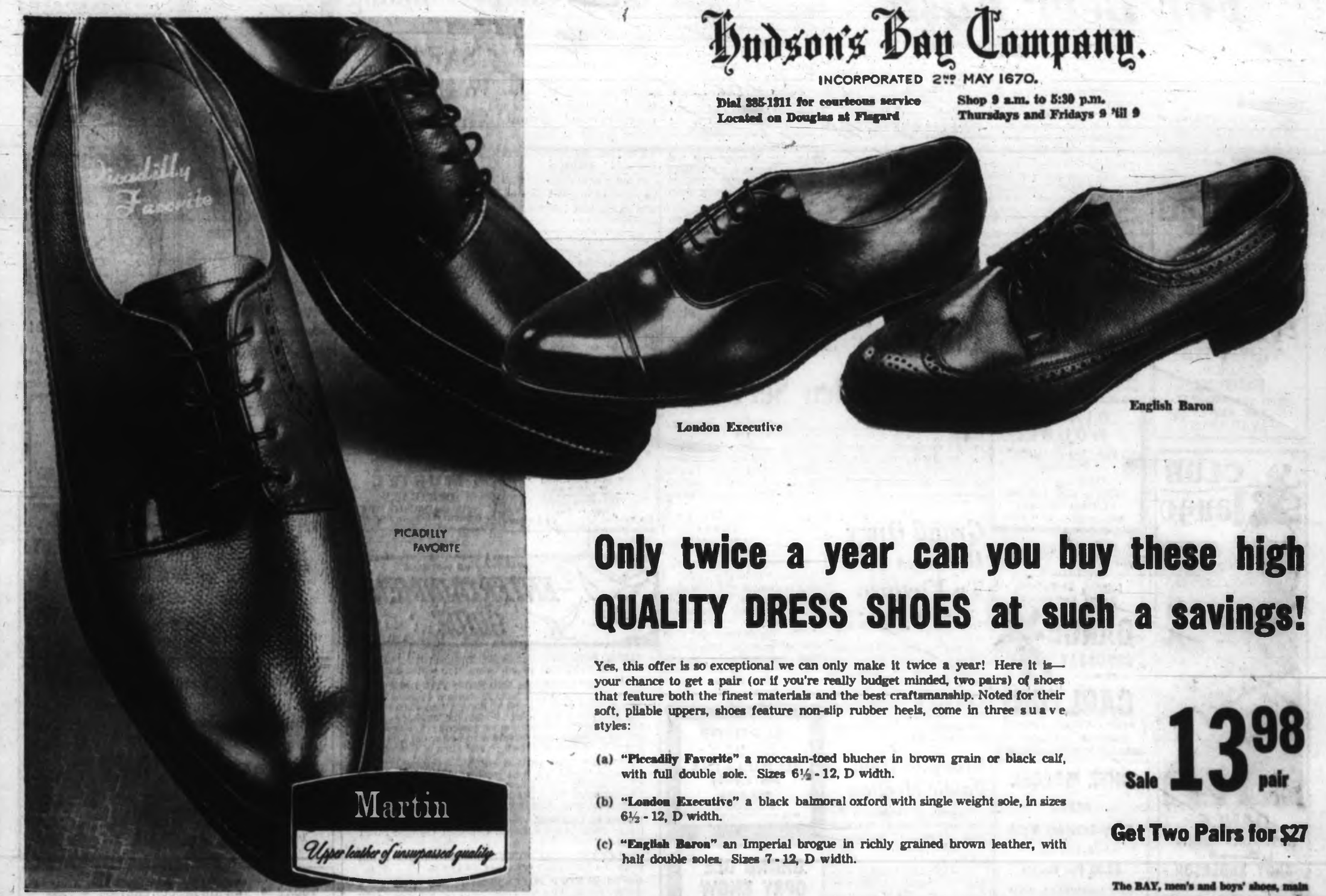

London Executive

English Baron

Only twice a year can you buy these high QUALITY DRESS SHOES at such a savings!

Yes, this offer is so exceptional we can only make it twice a year! Here it is—your chance to get a pair (or if you're really budget minded, two pairs) of shoes that feature both the finest materials and the best craftsmanship. Noted for their soft, pliable uppers, shoes feature non-slip rubber heels, come in three suave styles:

(a) **"Piccadilly Favorite"** a moccasin-toed blucher in brown grain or black calf, with full double sole. Sizes 6½ - 12, D width.

(b) **"London Executive"** a black balmoral oxford with single weight sole, in sizes 6½ - 12, D width.

(c) **"English Baron"** an Imperial brogue in richly grained brown leather, with half double soles. Sizes 7 - 12, D width.

Sale 13.98 pair

Get Two Pairs for $27

The BAY, men's and boys' shoes, main

Saturday-Sale of Men's Sweaters

Door Opening Special!

Quality Brand NAME SWEATERS ½ PRICE

Wow! This is the finest fabulous door-opening special ever. 300 famous name sweaters in up-to-the-minute styles offered to you at one-half of the regular price. Shop early and see our outstanding collection of styles . . . there's one for every man in the family! Handsome crew neck and V-neck pullovers, sleeveless, zippered and button front cardigans plus many more in the latest fall shades, in the newest fashion patterns. Be the first . . . buy several and save. Regular 12.95 - 27.50. S.M.L.XL. coll.

No Phone or Mail Orders
Personal Shopping Only

Button and Zipper Cardigans! Reg. 14.95 - 19.95

Sale 10.99 each

Hey fellows! Get with the cardigan look! Here at the Bay at great savings! Snappy styles featuring button-front and zipper front closing . . . in 100% wool or orlon/wool blends. Try them in pace-setting tones including blue, wine, grey, red, black and brown . . . in plain or patterned novelty knits. Complement your casual wardrobe with a couple of these cardigans . . . because they're offered at unbelievably low prices! S.M.L.

Classic Pullovers,

Sale 5.99

Always right for men of every age . . . the handsomely casual look of a classic pullover. Now you can be the proud owner of one of these smart wool and orlon sweaters—at the low, low price, 5.99. See them in red, black, blue, grey, green and brown, see them in plain and novelty knits. This is a value packed offer made possible by a manufacturer's clearance. Cash in on the savings! S.M.L.

Sleeveless Sweaters

Sale 6.99 each

For casual or business wear . . . you can't beat the warmth, style and comfort of these handsome sweaters! Great in either button front or pullover styles, these "wardrobe musts" are yours in plain or fancy pattern models, in blue, red, brown, gold or grey. S.M.L.

Pullovers, Reg. 12.95-17.95

Sale 8.99 each

Fashioned in the finest wools and orlon and wool blends. A handsome addition to any wardrobe, these bulky and semi-bulky knit sweaters are at the Bay in man-favored shades of wines, greens, greys, black, browns and many more. And they come in plain or patterned designs. You'll want several of these crew neck pullovers when you take a look at the price tag! S.M.L.

The BAY, men's knitwear, main

OUR FLAG SINCE 1892 · WHY CHANGE IT?

The Daily Colonist.

Vancouver Island's Leading Newspaper Since 1858

Cloudy
* * *
Telephone 383-4111

No. 237–106th YEAR · VICTORIA, BRITISH COLUMBIA, SATURDAY, SEPTEMBER 19, 1964 · 10 CENTS DAILY 14 CENTS SUNDAY · 34 PAGES

In U.S., U.K. Races

Who's Ahead?

Johnson Holds Margin

By LOUIS HARRIS

As the 1964 Presidential campaign moves into full swing, President Lyndon B. Johnson continues to hold his wide lead over his Republican opponent, Sen. Barry Goldwater.

The latest survey of a carefully-selected cross-section of voters shows Johnson decisively ahead in every region except the south and running 63.37% ahead of Senator Goldwater in the nation as a whole.

The Harris Survey

The high points of this survey of those likely to vote in November:

● President Johnson has begun to gain ground slightly in the east, midwest and west.

● Senator Goldwater has brought the race in the south back to 50-50 and now has a chance of making the best run of any Republican in modern times below the Mason-Dixon line.

● The president's gains in the north have come for the most part from men and women who usually vote Republican, and today he receives support from 36% of those who consider themselves Republicans.

● Johnson now has moved into an almost two-to-one lead among women, mainly on the peace and civil rights issues.

● Johnson and Goldwater stand 50-50 among voters who describe their own political philosophy as "conservative." More than a third of these conservatives feel Goldwater is a "radical" rather than a conservative in the tradition of the late Sen. Robert A. Taft.

To some, the latest results suggest a levelling out of the race, and this may well be the case. But it is premature to conclude from opinions expressed six weeks before the election that the contest is all over.

No survey, or combination

Continued on Page 2

Labor Holds Bettors

LONDON (UPI) — Britain's "hard-headed" bookies and professional bettors are backing the Labor Party to win next month's general election, a leading bookmaker said Friday.

He predicted Labor still would be the favorite when the election is held Oct. 15.

* * *

Ron Polland, general manager of Ladbrokes, Ltd., a London betting firm, said Labor's recent reverses in public opinion polls have made little difference to the bets coming over his counter.

Pollard's odds presently favor Labor at 2-1 on, with the ruling Conservative party 6-4 against.

"They's been that way for three weeks now," Pollard said, "and I expect them to be about that — possibly a little shorter—by the election Oct. 15."

* * *

Two out of the nation's three leading public opinion polls now show the Conservatives ahead. Pollard scoffed at this.

"I just received a £5,000 bet on Labor from the City (London's financial district)," he said. "Those are the most hard-headed bettors in the world, and if they thought the polls were right they'd be switching their bets to the Conservatives.

* * *

"The bets have been running at about 50-50 on both parties recently, not the avalanche for one side you would expect from the polls."

The odds on Labor stood at 5-1 a year ago, when the Socialists held huge leads in all opinion polls. They have shortened steadily since then, but "are levelling out now," Pollard said.

"Political betting takes a bigger sample of public opinion than any opinion poll," he said.

Pollard said the largest single bet received by Ladbroke's so far is £17,000 and the smallest five shillings.

—CP.

Diefenbaker: a 69-candlepower windup

John D Beams at Gifts In Gay Birthday Mood

OTTAWA (UPI) — "Well this is delightful," said John Diefenbaker, the face cartoonists love breaking out in a boyish grin.

The opposition leader was opening a birthday present at his desk and the grin turned to a broad smile when a rubber, accordion-like duck's call popped out of the box.

"How do you work this thing?" he chuckled as he tried to blow it, shook it and finally tried the accordion way. It worked.

"I'm going out west the middle of October — adjournment or not," said Diefenbaker, the hunter's gleam in his eye.

* * *

Diefenbaker, 69 Friday, laughed and then came up with the inevitable: "That reminds me of a story."

There was a Britisher he used to hunt with in the days before duck calls and when no game approached the Englishman would stick his head over the blind and say: "I say there Duck, 'Quack, Quack'."

There was a jewellery box, a box of chocolates and another gift, too—a six-shooter cap gun to "the fastest gun in the west—or east."

* * *

Diefenbaker wouldn't pose for pictures with it. "I'd have every mother tearing me apart."

There was a James Bond mystery by Ian Flemming, "You Only Live Twice," and Diefenbaker recalled spending 10 days with Flemming on his Bahamas estate in 1962.

Diefenbaker was in a jovial mood; leaders in the Commons had wished him a happy birthday earlier and now his staff had gathered for a special private session.

* * *

His desk was covered with birthday cards and a basket bulged with telegrams. Candles burned on a cake.

"I never got over the thrill of opening these," he smiled as he tore the wrappings off presents.

The 69 candles were out in three blows and then the anecdotes began.

"When Sir John (John A. MacDonald) was 69 he was speaking in Toronto," said Diefenbaker.

"I'm getting on in years," he quoted Canada's first prime minister as saying.

* * *

"If Grit prayers were answered I wouldn't be here," MacDonald had said. But he added: "In God's blessing Grit prayers are never answered."

There was one sad touch to the party. Diefenbaker's wife Olive was away in Bermuda, recovering from a bout of pneumonia.

The opposition leader was to have joined her if the Commons had recessed, but it didn't.

"I received a letter from her," he smiled.

Indomitable Gael

(UPI - AP)

TORQUAY, England — Sean O'Casey, the puckish, indomitable Gael who became one of Ireland's most famous authors and playwrights while living in exile, died of a heart attack here Friday night.

* * *

O'Casey, 84, was born in a Dublin slum of Protestant parents.

Compulsory education was unknown in Ireland when he was a boy, so he had no formal schooling.

"Born in a tenement house, I write about them," O'Casey once said.

O'Casey's plays were a mixture of anger and pity, laughter and tears.

In his native Ireland, some of his works provoked violent controversies and even riots because of his satirical perception of Irish foibles and of his individual approach to the subject of nationalism and religion.

* * *

His intimate knowledge of the people he depicted gave his characters a vividness which established him as a master of his craft.

As a young man, O'Casey seldom missed a new play at Dublin's Abbey Theatre, going without a meal to buy a seat in the pit.

* * *

He made his name overnight when his fourth play—The Shadow of a Gunman—was produced at the Abbey in 1923.

In 1924, O'Casey's Juno and the Paycock was an even bigger success and later established his reputation in London.

* * *

His next play, The Plow and the Stars, was a drama of the Irish Easter Rebellion of 1916. It was a compassionate picture of a disrupted people but caused a riot in Dublin.

O'Casey in 1946

Judge Bars Dutch Couple

No God, No Citizen

BRANTFORD, Ont. (CP)—Judge W. W. Leach of Haldimand County confirmed Friday he had refused to recommend a Caledonia, Ont., couple for Canadian citizenship "because of their lack of belief in God."

Ernest Bergsma, 43, a Dutch immigrant who with his wife has been refused Canadian citizenship twice, says he believes in the Bible but not in God. Mr. Bergsma, father of four, became the subject of a question in the House of Commons Thursday.

William Howe, New Democratic Party member for Hamilton South, mentioned the case in the House and Citizenship Minister Tremblay promised an inquiry.

Judge Leach said Mr. and Mrs. Bergsma were examined in April, 1963, after they had made application for citizenship. They were not asked to return to take the oath of loyalty, which includes the words, "so help me God."

"I turned them down as being unsuitable at the original court because of their lack of belief in God," Judge Leach said.

He said his decision might be questioned by those who consider that freedom of religion also means freedom not to believe. But that was debatable. "After all, this is a country founded under God," he said.

Mr. Bergsma said in an interview Thursday he believes the Bible is a book of rules on how people should live, but he cannot believe in God because nobody knows what happens after death.

OTTAWA (CP)—Justice Minister Favreau promised Friday to look into the matter of oaths of allegiance for prospective Canadian citizens.

In a Commons reply to William Howe (NDP — Hamilton South) he promised to dispose of the question as soon as possible.

Horse-Collars Frame Late Summer Classic

EGREMONT, England (UPI) — The world gurning championships begin here today. Gurning, for the unenlightened, is the art of making the funniest or ugliest face while framed in a horse collar.

Car Crushed By Hippo

JOHANNESBURG (UPI) — Bantu administrator Willem Steyaberg died of injuries he received this week when the car in which he was riding was trampled by a hippopotamus.

Gulf of Tonkin

U.S. Warships Fire in Dark

WASHINGTON (AP)—Two United States destroyers patrolling the Gulf of Tonkin during darkness, Friday night opened fire on what they thought were attacking Communist North Vietnamese torpedo boats, according to authoritative sources.

The sources said the U.S. destroyers, which send only brief reports to Washington, did not claim to have been fired on.

While this report circulated here, the U.S. defence department tried to verify just what did happen in the overcast and darkness half a world away.

INFORMATION REFUSED

The Pentagon, White House and state department refused any information, beyond a statement by Defence Secretary McNamara that "preliminary and fragmentary reports have been received of a nighttime incident in international waters in the Gulf of Tonkin."

McNamara's brief statement said: "There has been no damage reported by American vessels and no loss of American personnel."

BEING INVESTIGATED

McNamara said reports of the incident were being investigated and "we will have nothing further to say until our investigation has been completed."

At 8 p.m. (EDT) Assistant Defence Secretary Arthur Sylvester told reporters he expected nothing further Friday night, and that he and McNamara were going home.

There was a generally low-key atmosphere about the Pentagon and other pivotal government offices.

It was understood that efforts were being made to interrogate the skippers of the two destroyers and the pilots of U.S. planes that had been in the air over the scene.

AWAIT DAYLIGHT

It was hoped daylight would provide some affirmative evidence.

The Gulf of Tonkin, on the east by Hainan province of China.

SEEN ON RADAR

Informants said the U.S. destroyers did not report seeing any attacking craft, but that what appeared to be vessels, possibly torpedo boats, were observed on radar from several miles away.

* * *

Won't Appear

Singer Snubs Queen

MONTREAL (CP) — Pauline Julien, a well-known Montreal singer, said Friday she has turned down an offer to perform before Queen Elizabeth at the opening of the Fathers of Confederation Building in Charlottetown Oct. 6.

The offer was made by Mayor Moore of Toronto.

"Out of respect for the patriots of today and of 1837 (date of the rebellion led by L. J. Papineau in Quebec) I cannot agree to participate in a performance commanded by the Queen of England or in any ceremony for a confederation which perpetuates the conquest of 1760," she said.

"I have nothing against Queen Elizabeth as a person, but a great deal against what she represents and I cannot dissociate my artistic activities from my convictions about independence."

For Park Boss

$48,000 Home MP's Pet Peeve

OTTAWA (CP)—H. W. Herridge (NDP—Kootenay West) lost little time in the Commons Friday in bringing up one of his pet peeves—a $48,000 home occupied by the administrator of Mt. Revelstoke National Park in British Columbia.

Speaking during consideration of estimates of the northern affairs department, Mr. Herridge said he understands that more money is being spent on the home.

PUBLIC EXPENSE

Was it government policy to provide such lavish homes for the men who run the national parks? Was the government aware that park employees cut wood to fill the woodshed of the Mt. Revelstoke administrator at public expense?

Northern Affairs Minister Laing said this was the eighth time Mr. Herridge had brought the matter before the House.

FOURTH TIME

No, replied Mr. Herridge, it was the fourth. But he would continue to bring up all instances of "waste" when an opportunity presented itself.

Mr. Laing agreed that the house in question was "a magnificent one." It had been built during the previous Conservative administration and it was not the present government's intention to tear it down.

Laing

* * *

DON'T MISS

Soldiers Get 'Sad Sack' Look —Page 5

* * *

Victorian Aiding Cyprus Hospital —Page 11

* * *

Bavarians Braced For Beer Bash —Page 33

* * *

	Page
Bridge	27
Comics	17
Crossword	25
Financial News	8
Garden Notes	17
Social	20, 21
Sport	14, 15, 16
Television	24
Theatres	33

Federal Parks Stand

Industry Is Out

OTTAWA (CP)—The commercial development of resources within Canada's national parks was ruled out by Resources Minister Laing Friday as he issued a government policy statement on the parks.

* * *

"Our understanding is that national parks are sanctuaries of nature where people can relax and enjoy themselves amid natural surroundings," he told the Commons.

Canada is still rich in natural resources, Mr. Laing said in his statement, delivered during Commons consideration of his department's estimates. "We have not yet reached the desperate stage in our growth where every cubic yard of land must be squeezed for whatever material potential it may have."

He said that mining, lumbering, prospecting, commercial fishing, oil exploration and production — and even hunting—would "rob the people of Canada of all that is unique within the national parks. . . ."

Earlier, in reply to suggestions by several Alberta MPs, Mr. Laing said there was a possibility that Alberta would develop resources within part of the existing Wood Buffalo National Park, but he said this arrangement could include an exchange of land with the province.

* * *

However, his statement made it clear that commercial developments in parks is not within the government's policy.

". . . We adopt the view that

Continued on Page 2

'Another Myth in Making'

North Viet Nam Reports Shooting

TOKYO (AP)—Communist North Viet Nam today announced military action took place Friday in the Gulf of Tonkin involving United States naval vessels.

A statement by the North Viet Nam foreign ministry said that "at 22 hours (10 p.m.) Sept. 18, 1964, as two U.S. destroyers sailed to a point near Nghe An, heavy explosions were heard and flashes of light and aircraft circling over the spot were seen from the shore."

The statement, broadcast by Communist China's New China news agency, did not mention whether North Vietnamese units were involved.

The North Vietnamese, as in last month's Tonkin Gulf crisis, denied they had provoked the incident. They again accused the United States of "circulating another such myth as an excuse for attacking" North Viet Nam.

"The memory of a similar incident on Aug. 4, concocted by the U.S. government as a pretext for the act of war against the Democratic Republic of (North) Viet Nam, is still fresh in everyone's mind," the broadcast said.

'Disgust' Voiced In Court

COURTENAY—Cumberland resident Kenneth William Kelly, 19, charged in magistrate's court with intoxication in a public place, chose 10 days in jail because he said he could not pay a $21.50 fine.

Magistrate John Ryland, told Kelly was staggering and falling down in front of children waiting for a school bus, said Kelly was "making a disgusting exhibition of himself."

Around the Island

Second Counterfeit Bill Found in Two Weeks

PORT ALBERNI—A second counterfeit $20 bill has been reported in Port Alberni and RCMP have issued a warning to merchants to be alert for more. Described as "very good imitations," the Canadian bills turned up at the Bank of Nova Scotia about two weeks ago and at Seaboard Finance Corp. two days ago.

* * *

CAMPBELL RIVER — Mrs. Nelson Cook, of Campbell River, was reported in good condition in hospital last night with cuts and abrasions suffered in a two-car collision on General Hill, four miles along the road to Gold River. Her husband and three children escaped injury when their car was hit while going uphill. Bill Hambling, of Courtenay, driver of the other car, and his two passengers also were hurt in the mishap on the wet road at a sharp curve.

* * *

DUNCAN — A membership drive has been approved by Duncan-Cowichan Chamber of Commerce directors. Aimed at increasing membership to 200 from 150, the campaign will be led by chairman Sam Keeble.

* * *

NANAIMO — A 20-year-old Nanaimo resident, Earl Redford Wallace of Rock City Road, has pleaded guilty in magistrate's court to contributing to the delinquency of a 16-year-old girl and will appear for sentencing Sept. 28. R. L. Baird, 21, of 981 Chelsea, was fined $175 for impaired driving and his driving licence was suspended until Nov. 30.

* * *

QUALICUM BEACH — Enrolment in the Qualicum school district has risen to 1,332 from the 1,265 listed at the end of June, officials say. Biggest gains were Qualicum Beach elementary, to 171 from 128; Parksville junior secondary, to 195 from 165, and Errington elementary, to 77 from 52.

* * *

PORT ALBERNI — Brock Kim Robertson, appearing in magistrate's court on a breach of probation, was sentenced to six months definite and six months indeterminate on a charge of false pretences, for which he was earlier given a suspended sentence. Court was told he had changed his address and failed to report to a probation officer, contrary to the terms of the sentence suspension.

* * *

DUNCAN — John Willard Brown, 15, transferred by Lake Cowichan Magistrate Colin Anderson to adult magistrate's court, appeared Friday before Magistrate D. K. McAdam. The boy was remanded to Monday for sentence, pending a probation report, on charges of breaking and entering and theft of a transistor radio. A 14-year-old Lake Cowichan boy was sent to Brannan Lake after admitting a break-in charge.

NANAIMO — Driver G. H. Saunders of North Vancouver escaped with minor injuries Thursday night when his car went out of control on Terminal Avenue and hit a tree on a lawn at 732 Terminal.

Cowichan

Co-op Open Today

DUNCAN — The newest business enterprise in the Cowichan Valley, the Cowichan Co-op Petroleum Services plant half a mile south of here, opens today.

A joint venture of the Cowichan Co-operative Services, formerly the Cowichan Creamery, and the Lake Cowichan Consumers' Co-operative Society, it is managed by the B.C. Co-operative Wholesale Society of Vancouver.

THREE OTHERS

Hamish Mutter, manager of Cowichan Co-operative Services, said the plant is the 17th in this province. Other Co-op Petroleum Services on Vancouver Island are at Courtenay, Nanaimo and Port Alberni.

The new plant has storage facilities for 25,000 gallons and bulk business and gas pumps to serve motoring members. Plant manager is Rod Richardson who moved here with his family from a similar position he held at Canoe, near Salmon Arm.

Extra Sunday Sailing Set

Additional Sunday sailing from Victoria to Port Angeles will start Sept. 20, Stan Scurrah of Black Ball Ferries announced Friday.

Winter schedule calls for two sailings a day and one on Sundays at 1 p.m.

"We're adding a 9 a.m. sailing, Sundays, to make sure that no one is left behind," said Mr. Scurrah.

Starts Sunday

Forest Week Ahead

DUNCAN — National Forest Products Week, operating under the motto forest product exports are B.C.'s passport to prosperity, begins Sunday with open house in the Cowichan Valley forest museum from 2 to 5 p.m.

Firms which will show their operations to the public are MacMillan, Bloedel and Powell River at Chemainus, 1 to 3 p.m. Tuesday; Western Forest Industries at Honeymoon Bay, 1:30 to 7 p.m. Tuesday; B.C. Forest Products at Crofton, 1:30 to 3 p.m. Wednesday, and Hillcrest Lumber at Mesachie Lake, Thursday, morning woods tour and afternoon mill inspection.

CHAMBER DINNER

Lumber executives from Vancouver will address a dinner held in the Tzouhalem Hotel at 7:15 p.m. Thursday by the Duncan-Cowichan Chamber of Commerce.

Final event will be open house at the Forest Products operations at Crofton, from 1:30 to 5 p.m. Sunday, Sept. 27.

Nova Scotia red pines will be planted in Duncan, Lake Cowichan and 12 other B.C. centres during the week following an exchange of trees between B.C. and the Maritimes.

NATIONAL CHARACTER

Forest Products Week and Canadian Forestry Association officials have arranged planting ceremonies in the 14 centres to show the national character of Canada's largest industry. B.C. Douglas fir seedlings from Forest Service nurseries are being sent east.

Other Island centres are Ladysmith, Nanaimo and Victoria.

Littlest Winner Happy To Heft Biggest Prize

It was a heavy load but little Elaine Patterson of Fulford didn't mind when she toted away biggest prize, sleeping bag, in recent Fulford salmon derby. Daughter of Mr. and Mrs. R. Patterson, she caught 6:8 cod. Brother Bruce looks on in background, a bit jealously.—(Bea Hamilton)

Shook Issues Report

Secondary School Possible In Next Nanaimo Referendum

NANAIMO—The next school referendum to go before Nanaimo district ratepayers will include a new secondary school, district school board chairman J. E. Shook indicated Friday.

The hint was contained in the annual report of the school board, which also said the board is continuing its interest in the establishment of a regional college in the area.

Mr. Shook said:

MEET REGULARLY

"The regional college committee and other interested people in this district still meet regularly to ensure that this program may be instituted for the central Vancouver Island area as soon as it is feasible."

The report showed 6,973 students received instruction from 265 teachers during the 1963-64 year in one senior secondary, two junior secondary and 25 elementary schools and Mr. Shook said two new secondary school sites are available.

He said the board will offer university courses in conjunction with the present night school program and has money set aside for books for these courses.

The report lists a number of special educational services offered students of this district, such as a visiting teacher to assist school-age children whose physical condition prevents them from attending school, slow-learner classes, a four-week summer school session, a full Grade XIII program and a special school for the mentally retarded.

New Theatre For Children

COURTENAY — School children next week will receive tickets for films to be shown by the Children's Own Theatre, which will operate in the Comox Valley this year for the first time.

Mrs. Ruth McKellar, who was instrumental in setting up the program, announced Friday the cost for the program of 14 films is $2.50, of which 50 cents will be retained locally to defray hall costs.

Film dates will be Oct. 3, 17 and 31, Nov. 14 and 28, Dec. 12, Jan. 9 and 23, Feb. 6 and 20, March 6 and 20, and April 3 and 17.

Arrangements are still to be made regarding the places where the films will be shown but each may be shown in several centres to eliminate travelling by many children.

STORY TELLER

Each centre must have a story teller, whose story is directly related to the film. Purpose of the film is to encourage good reading habits.

The films, chosen by a special committee, are picked from films entered from all around the world. Further information may be obtained from Mrs. McKellar or the school a child attends.

Alberni Gymkhana

Girl Riders Capture Two Leading Awards

PORT ALBERNI — Barbara Coombs and her mount King Go Boy were named best-turned-out rider and horse in the recent fall fair horse show and gymkhana, staged by the Alberni Valley Riding Club.

Louise Allen and Seba were second and Sue McCarthy and Shawnee's Answer third. Miss McCarthy won the aggregate trophy with Daryl Pallister second and Ronny Richmond third. Mrs. Tom Richmond was show chairman and Mrs. C. N. Walker of Nanaimo was judge.

Other results:

Junior equitation, 1. Louise Allen, 2. Susan McCarthy, 3. Lana Tetrault, 4. Diana Didier; best weanling, 1. Susan McCarthy, 2. Mike Mihachuk, 3. Margaret Limbacker, 4. Mrs. Maryann Knight; yearling, 1. Tom Richmond, 2. Martha Koshiol, 3. Kathy Strain, 4. Mrs. I. Schwarz; junior English equitation, 1. Louise Allen, 2. Susan McCarthy, 3. Elaine Tetrault, 4. Sally Holm; hunter hack, 1. Elaine Tetrault, 2. Barbara Coombs, 3. Susan McCarthy, 4. Jean Musgrove; junior jumping, 1. Elaine Tetrault.

Open jumping, 1. Barbara Coombs, 2. Heather Rimmer; western pleasure, 1. Ronny Richmond, 2. Louise Allen, 3. Sue McCarthy, 4. Barbara Coombs; western stock, 1. Barbara Coombs, 2. Ronny Richmond, 3. Bev Walton, 4. Sue McCarthy; barrel race, 1. Ronny Richmond, 2. Daryl Pallister, 3. Bill Scafe, 4. Lana Tetrault; trotting, 1. Walter Kyle, 2. Pearl Paden; LWTC, 1. Sue McCarthy, 2. Nels Walton, 3. Pearl Paden; pole bending, 1. Daryl Pallister, 2. Bill Scafe, 3. Merle Rimmer, 4. Bev Sherwood; horsemanship, 1. Bill Scafe, 2. Shirley Russell, 3. Bev Sherwood, 4. Doris Putflag race, 1. Duncan Rimmer, 2. Bill Scafe, 3. Daryl Pallister, 4. Merle Rimmer; back alley jumping, 1. Daryl Pallister, 2. and 3. Barbara Coombs, 4. Heather Rimmer.

Traffic Fines

OAK BAY

Ronald Fraser, 4443 Wilkinson, speeding, $20.

William A. Hunt, 3671 Tillicum, speeding, $20.

Peter K. Kugener, 1721 Feltham, one-way street, $10.

CONSIDERING TRADING YOUR OLD CAR FOR A '65?

DON'T WAIT!

ZEST-TEST THE YEARS-AHEAD STUDEBAKERS NOW!

CANADA'S OWN PEOPLE TRY THEN BUY "CANADA'S OWN CAR"—STUDEBAKER

DAVID MOTORS LTD., 1101 Yates at Cook, EV 6-6168

JACKPOT!

For The Biggest Selection Of Used Cars In Town—

Check The Newspaper Advertisements!

THE DAILY COLONIST

'Dangerous Signs'

Mikoyan Launches Attack on West

MOSCOW (Reuters) — Soviet President Anastas Mikoyan made a vehement attack Friday on Britain and the United States and declared "new dangerous signs of tension" had appeared in recent months.

Premier Khrushchev sat listening in the Kremlin's Supreme Soviet chamber while Mikoyan addressed a "friendship rally" in honor of visiting Indian President Sarvapalli Radhakrishnan.

Mikoyan said the U.S. was guilty of "criminal aggressive acts" against North Viet Nam and condemned Britain for setting up a "detestable place d'armes in Malaysia."

The establishment of Malaysia "constitutes a threat to the security of the Indonesian people," he declared.

Western observers were surprised by the vehemence of the president's attack on the West.

Mikoyan said imperialist forces had become active again in recent months, resulting in the appearance of "new dangerous signs of tension."

Mikoyan also attacked the West for its actions in Cyprus and the Congo.

On Cuba, he said people who thought they could interfere with Cuba's "freedom" should realize they might run the risk of military conflict. "The world may once again face a direct danger of war," he declared.

Continued from Page 1

Election Speculation

of surveys, at this stage can be considered a prediction of the eventual outcome. Events beyond the control of either candidate may drastically change these figures before Nov. 3, and the possibility of a swing in public opinion is always present. Shifts within key voting groups have been taking place constantly since the campaign started, even though the over-all picture has remained about the same.

In many ways, this 1964 presidential race is one of the strangest in this country's political history:

● Johnson, a Southerner, is now running no better than even in the South.

● Goldwater, a Westerner, is now 2 to 1 behind in the West.

● Johnson, a Democrat, enjoys his current wide lead primarily because more than one in three Republicans say they plan to vote for him.

● Goldwater, supposedly a conservative Republican, is winning most of his new support among labor union Democrats in big cities and traditional Democrats in the South—both on the so-called "backlash" issue.

● Johnson, an admitted protege of Franklin D. Roosevelt, appeals primarily to middle-of-the-road voters who live in the suburbs and small towns—the base of modern Republicanism.

● Goldwater, accused by the Democrats of looking backward, runs strongest in what might be termed "new America," where industrial and population growth are the greatest: Southern California, the Southwest, Florida and metropolitan areas of the South.

● Johnson, with the solid backing of the AFL-CIO, is nonetheless breaking even with the executive and business man vote.

● Johnson, a Protestant, is running one per cent better among Catholic voters than did the late John F. Kennedy in 1960.

● Goldwater, whose father was Jewish, trails by more than 3 to 1 among voters of that faith.

These paradoxes, however, are only in keeping with a political climate that has been characterized in 1964 by erratic behavior all year long.

Copyright (c) 1964
The Washington Post Co.

—Jim Ryan

Among the blooms, Girl Guides Michele Waters and Patricia Lewis and Boy Scout John Graham.

From Page 1

Development Out

national parks are not conventional parks or ordinary areas for outdoor recreation but very special areas in which the finest examples of scenic beauty and natural wonders, both living and inanimate, are kept in their natural state for the people of Canada."

". . . The national parks have provided their benefits to the people of Canada only because the kinds of resource use that have scarred, destroyed and diminished the scenic values of large areas of the country have not been allowed."

URGENT NEED

The statement was supported by several opposition members who spoke later. Mr. Laing said there had been an urgent need for three decades for a clear, definite statement on government policy in relation to the parks.

The resources minister said the policy does not preclude all forms of development within parks. But such developments "must be considered solely on the direct effect it will have on increasing the public's enjoyment and use of the national parks."

VISITOR CENTRES

In heavily-used areas, under a zoning system, it would be possible to establish "visitor services centres," grouping campgrounds, motels, restaurants, gas stations and stores. "These will be located at less scenic locations, convenient to the main points of visitor concentration. . . ."

This would end the "scattered development of services that is so irritating to park visitors."

In remote, little-travelled regions of parks, the permissible type of development would include trails, canoe routes and primitive overnight shelters—"the barest facilities that will allow access to these areas for the few park visitors who wish a true wilderness experience."

NOT EVERY NEED

The government does not intend to meet every recreational need within the parks. This would destroy the natural environment.

"In future only such activities as photography, sight - seeing, hiking, swimming, riding, skiing nature observation, fishing and boating will be encouraged by the national parks branch."

Entertainment not related to a national park should be sought elsewhere, he said.

Your Good Health

Misbehaving Muscle Causes Scalenus Anticus Syndrome

By JOSEPH MOLNER, MD

Dear Dr. Molner: Please explain scalenus anticus syndrome?—G.T.

The anterior scalene muscle is one which lies deep in the neck. It runs from the neck vertebrae to the first rib. It is, in fact, the muscle we use when we want to bend the neck forward.

Since it is so deeply placed, it can under certain circumstances put pressure on certain nerves emerging from the spinal cord, or, even more commonly, press on the deep arteries of the neck under the collarbone.

The consequences? Discomfort in the arm. This may be tingling, numbness or blanching of the arm—an interruption in control of the circulation. This is one of the various causes for the fairly common complaint of tingling and numbness of hands and fingers. (This isn't the first thing a doctor thinks of, when tingling is the complaint, but it is one which sometimes turns out to be the answer.)

INCREASES TENSION

There are two things you can do to ease the discomfort. First, avoid sleeping with an arm up over the head, as this increases the tension. Second, avoid pulling your chin down toward the collarbone area.

If the problem is severe enough to require surgical treatment, this is possible by freeing the muscle to some extent at the point at which it is attached to the rib.

★ ★ ★

Dear Dr. Molner: Please settle an argument between my husband and me, and also some of our friends. Is a woman fertile only one day of the month, or can she become pregnant every day?—MRS. V. R.

Pregnancy can occur undoubtedly during days when the ovum or egg is present. It has not been possible to prove exactly how long this interval is but, like other things, it varies among women, and also according to unpredictable circumstances.

Both the male sperm and the ovum have something of a survival time, but this probably varies, too. It is perhaps possible that intercourse can occur before the woman is fertile—yet pregnancy can result because of sperm remaining active for a time and fertilizing an ovum which appears later. This survival time is perhaps 48 hours for each. Hence fertility can't be pinpointed to one day. The fertile period is about two weeks before the succeeding cycle.

★ ★ ★

Dear Dr. Molner: Our daughter, 15, who is always worrying about her weight, has developed the disgusting habit of sticking something down her throat to make herself vomit every time she feels she has overeaten.

This has been going on for seven months now. We tell her this forced vomiting could lead to a hernia or cancer but she doesn't pay much attention to us.—MRS. R. W.

Now I've heard everything. But the things teen-agers will think up never cease to amaze me.

It boils down to the fact that she has a terribly warped concept of weight control and she needs professional help. Start with your regular physician. Let him decide whether she is or isn't overweight. If she is, he can explain how she ought to control it. If she isn't, that ought to help her quit this repugnant practice. Many teenage girls think they are overweight when they aren't. (While others think they aren't and are.)

Stock Jock Tops 150

CHARLOTTE, N.C. (AP) — Stock car race driver Richard Petty turned a lap at 150.358 miles an hour here Friday to become the first known driver to break the 150 m.p.h. barrier on a 1½-mile closed course.

Petty, driving a 1964 Plymouth during tire tests, bettered Charlotte Motor Speedway's one lap record of 145.474 m.p.h. set in May by Junior Johnson in qualifying for the World 600 mile race.

Petty's mark will remain unofficial, however, because recognized marks must be established during time trials for a

The Weather

TEMPERATURES

	Min.	Max.	Precip.
St. John's	45	55	Tr.
Halifax	48	62	--
Montreal	49	66	--
Ottawa	45	65	--
Toronto	48	68	--
North Bay	47	63	--
Port Arthur	39	57	--
Kenora	37	73	--
Winnipeg	49	75	--
Brandon	36	76	--
The Pas	32	69	--
Regina	31	69	--
Saskatoon	40	76	--
Prince Albert	49	57	--
North Battleford	47	53	.11
Swift Current	45	51	--
Medicine Hat	43	54	.02
Lethbridge	41	56	.21
Calgary	40	53	.33
Edmonton	44	57	.65
Kimberley	36	61	--
Crowsnest Valley	39	54	.02
Kamloops	43	66	--
Penticton	36	66	--
Princeton	38	62	--
Vancouver	47	63	--
Prince Rupert	44	59	1.08
Prince George	35	56	.04
Whitehorse	36	55	--
Seattle	49	69	--
Portland	43	67	--
San Francisco	52	61	--
Los Angeles	61	71	--
Spokane	37	61	.04
Chicago	61	63	.38
New York	64	82	--

WILSON'S
Towner Club
SUIT
Gives You
Tailored-to-measure comfort the lasting quality of imported woollens and the dependability of the Wilson Label
For Only 84.95
W&J WILSON LIMITED
1221 Government Street at Trounce Alley
FREE PARKING

At Chrysanthemum Show

Yellow Bird Fair Dinkum

Lorna Doone vied with Gladys Sharpe, Yellow Bird with Baby Doll, and Bronze Freda with Fair Dinkum at Christ Church Cathedral Memorial Hall Friday.

Put them all together, they spell chrysanthemums.

Except, of course, Saucy Miss, Dolce Vita, Golden Leader and Gmerk, which are dahlias, and a new feature of the annual show of the Victoria and District Chrysanthemum Society.

Mrs. W. A. C. Bennett officially opened the exhibition at 7:30 p.m., but the winners had been chosen earlier.

LARGEST EXHIBIT

The hall will still be alive today—from 1 p.m.—with 450 colorful exhibits, largest number in the society's history. Members of the Mt. Tolmie Boy Scout-Girl Guide Hall Committee, the sponsors, will be there.

At 8 p.m. Miss Victoria, Linda Gower, will award the prizes, and then the blooms will be auctioned.

Best bloom in the chrysanthemum section of the show was a Gladys Sharpe, submitted by A. H. Anderson. Geoffrey Holyhead won the highest aggregate award in the 'mum classes and also in classes of the whole show.

BEST BLOOM

Mrs. R. J. Eveleigh won both best bloom and the highest aggregate in the novice section of chrysanthemums. The best bloom in the dahlia section was submitted by W. J. Roper.

Best exhibit in the novice dahlia section was G. Bentham's. W. J. Roper had the best decorative bloom and Arthur Hadfield the best cactus bloom.

Highest aggregate in the dahlia section was marked up by Arthur Hadfield and highest aggregate in the novice section by G. Bentham.

Highest aggregate in the arrangement section was chalked up by Mrs. T. Vaulkhard. Mrs. R. Eveleigh had the best chrysanthemum arrangement and Mrs. Geoffrey Holyhead the best arrangement using dahlias.

Other trophy winners were: National Chrysanthemum Society's bronze medal, A. H. Anderson; Cec. Fletcher trophy, A. H. Anderson; Reg. Etheridge trophy, W. Elford; W. W. Levy Memorial trophy, A. Anderson; Sidney Roofing and Paper Co. trophy, Geoffrey Holyhead; F. W. Francis trophy, Mrs. S. McMinn; perpetual rose bowl and NCS certificate, Geoffrey Holyhead.

Other results:

Chrysanthemums — Class 1, A. Anderson, G. Holyhead; Class 2, G. Holyhead, A. Anderson; Class 3, G. Holyhead, W. Elford; Class 4, A. Anderson, T. Wilson, J. McColl; Class 5, A. Anderson, G. Holyhead, T. Wilson; Class 6, G. Holyhead, A. Anderson, T. Wilson; Class 7, A. Anderson, G. Holyhead; Class 8, A. Anderson, G. Holyhead, J. McColl; Class 9, A. Anderson, G. Holyhead, G. Bentham; Class 10, A. Anderson, J. McColl, T. Wilson.

Class 11, G. Holyhead, W. Roper, J. McColl; Class 12, Mrs. L. Freeborn, G. Holyhead; Class 13, G. Holyhead, A. Anderson, T. Wilson; Class 14, T. Wilson, W. Elford, W. Pember; Class 15, A. Anderson, T. Wilson; Class 16, G. Bentham, G. Holyhead, W. Roper; Class 17, W. Elford, A. Anderson, G. Holyhead; Class 18, W. Elford, G. Holyhead, J. McColl; Class 19, J. Caddell, W. Elford, J. McColl; Class 20, G. Holyhead, A. Anderson, J. McColl.

Class 21, Mrs. L. Freeborn, W. Roper, G. Holyhead; Class 22, A. Anderson, Mrs. L. Freeborn, G. Holyhead; Class 23, G. Holyhead, T. Wilson, A. Anderson; Class 24, G. Holyhead, J. McColl, Mrs. L. Freeborn; Class 25, T. Wilson, G. Holyhead, J. McColl; Class 26, A. Anderson, G. Holyhead, W. Pember; Class 27, Mrs. R. Eveleigh, G. Holyhead; Class 28, Mrs. E. McCabe, Mrs. F. Fatt, Mrs. L. Freeborn.

Class 29, Mrs. L. Freeborn, Mrs. R. Eveleigh, Mrs. E. McCabe; Class 30, Mrs. S. McMinn, Mrs. L. Freeborn, Mrs. F. Fatt; Class 31, Mrs. R. Eveleigh, Mrs. L. Freeborn, Mrs. S. McMinn; Class 32, Mrs. L. Freeborn, Mrs. S. McMinn; Class 33, Mrs. L. Freeborn, W. Roper, Mrs. S. McMinn; Class 34, G. Holyhead, Mrs. T. Vaulkhard; Class 35, G. Holyhead, A. Anderson.

Novice Chrysanthemum Section: Class 36, T. Wilson, N. Stewardson, J. Dennison; Class 37, T. Wilson, N. Rhodi, J. Dennison; Class 38, J. Dennison, H. Leslie; Class 39, N. Stewardson, Mrs. R. Eveleigh; Class 40, N. Stewardson, Mrs. R. Eveleigh, H. Leslie; Class 41, N. Rhodi, Mrs. R. Eveleigh; Class 42, Mrs. R. Eveleigh, N. Stewardson, H. Leslie; Class 43, Mrs. R. Eveleigh, Miss M. Gibbs; Class 44, N. Stewardson, Mrs. R. Eveleigh, W. R. Gibbs; Class 45, S. Steed, N. Stewardson, Mrs. R. Eveleigh.

Class 46, E. R. Wilson, S. Steed; Class 47, second, S. Steed; Class 48, Mrs. R. Eveleigh, N. Stewardson, S. Steed; Class 49, Mrs. R. Eveleigh, W. R. Gibbs.

Dahlias: Class 1, W. J. Roper, A. Hadfield; Class 2, A. Hadfield, Mrs. D. Philbrick; Class 3, Mrs. D. Philbrick, A. Hadfield, H. Parker; Class 4, H. Parker, A. Hadfield; Class 5, A. Hadfield, W. Roper; Class 6, Mrs. L. Freeborn, H. Parker, Mrs. D. Philbrick.

Class 7, A. Hadfield, W. Roper, J. Leather; Class 8, second, A. Hadfield third, H. Parker; Class 9, A. Hadfield, Mrs. D. Philbrick; Class 10, Mrs. D. Philbrick, A. Hadfield, H. Parker; Class 11, W. Roper, H. Parker; Class 12, A. Hadfield, Mrs. D. Philbrick, Mrs. F. P. Fatt; Class 13, Mrs. D. Philbrick, A. Hadfield; Class 14, Mrs. D. Philbrick, H. Parker.

Novice Dahlias: Class 15, A. Anderson, H. Leslie; Class 16, G. Bentham, A. Anderson; Class 17, G. Bentham; Class 18, G. Bentham, H. Leslie.

Floral Arrangements: Class 1, Mrs. T. Vaulkhard, Miss M. Gibbs; Class 2, Mrs. Milburn, Mrs. T. Vaulkhard, Miss M. Gibbs; Class 3, Mrs. G. Holyhead, Miss M. Gibbs, Mrs. T. Vaulkhard; Class 4, Mrs. R. Eveleigh, Mrs. T. Vaulkhard; Class 5, Mrs. G. Holyhead, Mrs. R. Eveleigh, Mrs. T. Vaulkhard; Class 6, Mrs. Eveleigh, Mrs. T. Vaulkhard.

UP TO 10 YEARS TO PAY
NO MONEY DOWN
Furnaces by Cyclo and Lincoln
Automatic OIL HEATING
Fully Guaranteed Installation
YOU PAY Interest Only
Cyclo
1009 Douglas GR 9-1111

SWAP ANYTHING
FURNITURE, TOOLS, MOTORS, TV, BOATS, RADIOS, ETC.
TELMAC
SMALL CARS

FALL GARDENING BEGINS at Cedar Hill Garden Center
ICE PANSIES
Pretty face pansies that will bloom all winter long. Available in 2 shades of yellow, 2 shades of blue and pure white.
6 PLANTS FOR 79¢
HEATHERS—Wonderful selection of fall blooming varieties, many in bloom now. Sturdy 2-year old plants. Each 49¢ 3 for $1.25
ROCKERY PLANTS—Aubretian, Alyssum, Rockery Phlox, Candy Tuft and many more. Each 49¢ 2 for $1.25
CHRISTMAS ROSES (Helleborus) — White flowers, winter blooming bushes. Each $1.39
PAMPAS GRASS—White plumes that will bloom this fall. Container grown. Each $1.98
MIXED CROCUS—Blooming size. Plant them freely at this low price 50 for 89¢
BOSTON IVY—Self-clinging vine. Beautiful fall colors. 3-ft. plants. Each 98¢
Plus Thousands of Other Plants to choose from All Our Usual Quality Stock at Economy Prices
You are welcome to browse around our large two-acre nursery and tag the trees and shrubs of your choice.
NOTE: "STURDY" the new 6-15-14 liquid fertilizer is now available at Cedar Hill Nurseries
Open 9 a.m. to 6 p.m. — Fridays 9 to 9
OPEN SEVEN DAYS A WEEK
Cedar Hill Garden Center
1551 Cedar Hill Cross Road
½ Block West of Shelbourne St. Phone GR 7-2658

The sea-breeze way to EUROPE at low Thrift-Season fares

Thrift-Season Sailings from Montreal and Quebec from as little as $198* (one way)
*reduced fare on round-trip in Thrift-Season.
From now until December 31, 1964, you can enjoy invigorating sea breezes—shipboard fun and a perfect holiday afloat—at reduced fares.
CARINTHIA · CARMANIA · FRANCONIA
Take your choice of six exciting ports: Southampton, Le Havre, Rotterdam, Greenock, Liverpool or Cobh.
Be wise - live a little - See your Travel Agent now.
Ask him about even bigger savings with Cunard's Excursion Fares.
Getting There is Half the Fun!
GO CUNARD
550 Burrard Street, Vancouver, British Columbia, MU 4-4477

Students!
for loans under the CANADA STUDENT LOANS ACT visit your nearest branch of
Scotia BANK

None Found

Bodies Hunt Goes On

CAMPBELL RIVER—The last injury case from the village-levelling mudslide 30 miles north of here Wednesday left Campbell River General Hospital Friday.

Logger William Cousins, in fair condition with chest injuries, was transferred to Vancouver General Hospital and logger Ted Lowther was sent home after treatment for less serious injuries.

Huntley Cooper, the third man injured when the slide wiped out the Cattermole timber camp on Ramsay Arm, was discharged from hospital Thursday.

CAMP RESIDENTS

The RCMP boat Masset, stationed at Campbell River, continued its search of Ramsay Arm and nearby waters for the bodies of the three missing Cattermole camp residents.

Officials said they felt the bodies had been swept out to sea and never would be found.

The missing are Mrs. Yvonne Inkpen, 48, wife of a logger; timekeeper Harold Bell, 45, and Norman Cooper, 48, assistant to cook Huntley Cooper, his brother.

NO SUCCESS

The RCMP issued a similar no-success report in the hunt for the body of cook Tom Chipenoff, 55, who vanished when a flooding creek washed away a wharf at the Canadian Collieries No. 3 camp on Toba Inlet, 35 miles northeast of here and 15 miles east of Ramsay Arm.

Police said there probably would be an inquest into the presumed deaths of the four.

Engineers investigated the area up the hill behind the Cattermole camp where the slide began and a Workmen's Compensation Board inspector visited both the Cattermole and Toba Inlet camps.

Police said the Cattermole and Trethwey camp, two miles from its sister camp, and other logging operations in the area would not have to be evacuated because of flood and mudslide dangers.

—Klaus Muenter

Indian affairs officials Ron Sampson and Cecil Bonar with bulldozer

* * *

Increasing Every Year

Keep Tax Fair —Mac-Powell

NANAIMO—An important policy statement on property taxes has been made by MacMillan, Bloedel and Powell River Ltd.

The statement was made Thursday at the 15th annual convention of the Association of B.C. Assessors and Appraisers in the Tally Ho by D. C. Allardice, assistant to the manager of the firm's timberlands and properties division.

He said that "any new assessment or any new approach to assessment must be considered very carefully in the light of its possible effect on the forest industry, and the resulting effect upon direct and indirect revenues of the province and upon the provincial economy."

The statement is considered important because Mac-Powell's fixed assessment agreement with the Twin Cities is a key part of planning of the proposed amalgamation of Alberni and Port Alberni, which goes before the voters Oct. 17.

The fixed assessment agreement runs out at the end of next year and Twin Cities officials have indicated they are counting on more taxes as a spur to any merged municipality.

Serious Proportions

Mr. Allardice said property taxes are a fixed overhead of major import and could assume serious proportions to the forest industry in times of a depressed market.

He said the cry for more revenue from the forest industry is often heard when markets are good and expansion is in progress.

But he called this "a dangerous game, because expansion and development can only come from reasonable profits, which in turn come from meeting world competition."

Mr. Allardice told the assessors of vigorous world competition from other producing countries and from substitutes for wood products.

"Forest companies now spend a great deal of money on research to develop new products, improve present products and make use of all waste materials," he said.

"This ever-increasing research and development program is part of the battle to make forest products more useful, and keep them in demand at reasonable prices."

Chance for Revenue

He urged that assessment and taxation be kept fair and equitable, to give the industry a chance to generate more direct and indirect revenue.

Some aspects of taxation are peculiar to the forest industry, Mr. Allardice said.

It is the only industry taxed on its resource inventory and it also carries an extra income tax in the form of the logging profit tax.

He declared property taxes are not a large burden now in comparison with income taxes, but they are increasing every year with "the ever-rising school and general tax requirements."

At the assessors' convention Friday, K. M. Beckett of the provincial assessment appeal board said the board "generally speaking" is satisfied with the way assessments are going in B.C.

Mr. Beckett said that, since the inception of the Assessments Equalization Act in 1953, there has been a great improvement in the quality of assessments generally in B.C.

He felt assessors were better qualified than before the Act came in. Before the Act, assessment levels used to vary between municipalities.

Man Suffers Arm Gash

A 32-year-old workman was treated for a gashed forearm Friday after being taken to St. Joseph's Hospital by Saanich police.

Will Quesnelle, of 481 Head, was injured while unloading sheet metal at a construction project at 8542 West Saanich Road. He was treated and released.

More News Of Island On Page 12

At Parksville

$100,000 Plan Studied

PARKSVILLE — Projects costing more than $100,000 may be undertaken at Parksville Community Park in a plan which would take several years to complete, it was learned at the first fall meeting of village council.

The plan was prepared by the provincial parks branch during the summer at the request of the council and included the engineer's estimate of the cost of the various proposed improvements.

They are a boat ramp, a picnic shelter, driveways, parking facilities, a playground, lawns and other features.

HALL STUCCOED

Projects already completed for this year involved the community hall — stuccoing the outside and buying dishes and cutlery.

Council decided fines of up to $100 may be levied against village residents who are affected by the sewerage by-law but have not completed sewer connections.

Notices will be mailed to the effect that offenders have 60 days to complete the hook-up or pay a fine.

DITCHES CLEANED

Municipal officials reported more than 3,600 feet of ditches were cleaned by village workmen in August.

Council has been investigating, with provincial government co-operation, all aspects of filling ditches along the Island Highway to enhance the entrance to the village.

It also was announced that 5 p.m. Sept. 30 is the deadline for resident and tenant electors to register for the voters' list.

Cowichan

Tons of Gravel Shifted In River Control Project

DUNCAN — Bulldozers have already moved about 25,000 yards of gravel in a three-step program to provide a measure of flood control along the bothersome Cowichan River.

The $5,000 program, financed and directed by the federal Indian affairs department, began last week with removal of a log jam at the Quamichan reserve.

STRAIGHTENING RIVER

The second phase, which has taken up much of this week, consists of straightening the river bed and filling a large eroded section in the Mission Road area by relocated a gravel bank and raising one of the river banks.

Cecil Bonar of Duncan, project foreman from the Indian affairs engineering division, said Friday this phase will be finished soon.

The bulldozing will push the river into its bed of many years ago and will reduce erosion sharply, since the river flow will be confined mainly to this bed.

The third step, which will start next week, will raise the river bank further upstream in the vicinity of Silverbridge to prevent the river from rolling over its southern bank.

BEFORE RAINS

Officials hope to complete the project, and thereby check Mission Road area erosion and cut flood damage to homes and land, before the start of the winter rains.

Government engineers estimated some years ago that full control of the Cowichan and Koksilah rivers would cost about $450,000. So far, only minor flood control work has been completed.

Duncan recently authorized its public works department to reinforce the northern bank of the Cowichan River to protect the city's southern area.

Crofton Zoning Hassle

Booming Halted Pending Hearing Outcome

NORTH COWICHAN—A public hearing on Pacific Logging Co.'s application for rezoning at Crofton to establish a booming operation has been set for 8 p.m. Oct. 5 in the Duncan municipal hall.

The company began to establish the booming grounds near McMorran's fishing resort some weeks ago but found the area was zoned commercial instead of industrial.

A complaint from Mrs. Bessie McMorran that piledrivers at night disturbed her guests was the first intimation North Cowichan municipal officials had of the Pacific Logging scheme.

LOGS DUMPED

Pacific Logging and municipal council officials met last Wednesday to arrange the hearing. Soon after on the same day, a transportation company hired by Pacific Logging hauled logs to the site and dumped them in the water.

The companies involved were warned by the municipality and further development of the operation was stopped and the equipment withdrawn.

Municipal officials said charges would probably have been laid had the work continued.

In connection with the same issue, municipal officials are drawing up a bylaw to zone automatically every water area in North Cowichan according to its upland status.

Elk Falls

Earth-Removal Job To Start Monday

CAMPBELL RIVER—A contract was awarded Friday to Standard - General (International) Ltd. of Vancouver by Crown Zellerbach Canada Ltd. for an earth removal project at the company's Elk Falls pulp and paper division near here.

Mill officials said the cost will be more than $150,000.

Elk Falls resident manager T. B. Hargreaves said about 150,000 cubic yards of earth will be removed from a hill at the east side of the mill.

STORAGE AREA

Most of the fill will be used for a three-acre storage area at a new log dump on the west side of the booming grounds.

Work is scheduled to begin Monday and be completed in about 10 weeks, depending on the weather.

Mr. Hargreaves said the excavation, directly east of the pulp drier building, would also provide fill for additional storage area near the sawmill for wood chips and lumber, as well as making room for possible future expansion of pulp and paper operations.

Last of Year

Coombs Opens Its Fair

COOMBS — The 51st annual Coombs fall fair, last to be held on Vancouver Island this season, will end its two-day run tonight.

The fair started last night and will be opened officially at noon today by fall fair queen Betty Brittain.

Attractions today will include a horse show, tractor driving contest, 4-H club exhibits, cattle judging, children's pet parade, midway attractions, and achievement and showmanship classes.

The fair will end with an evening dance in the community hall, featuring modern and old-time music by the George McKnight band from Port Alberni.

'Birders' Plan Field Trip

A field trip for "birders" under the leadership of Murray Matheson will leave the Monterey parking lot for Island View Beach at 9:30 a.m. or from the Black Swan Restaurant at Elk Lake at 10 a.m. today.

Anyone interested is invited to attend.

Police Seek Attacker

A stocky man is being sought by police after a midnight assault on a Victoria woman.

Mrs. J. G. Greig, 1251 Dominion, told police the man grabbed her after both alighted from the bus near Dominion and Craigflower, on the Victoria-Esquimalt boundary.

She said she struck the man in the face and broke away long enough to reach her home.

Safety Work

'No Greater Need'

PORT ALBERNI — "There is no better way to serve the community," said Thomas Boag of MacMillan, Bloedel & Powell River Ltd., "and there is no greater moral need."

He was speaking about safety at a meeting Thursday of representatives of many local organizations who gathered in Port Legion Hall to form the Alberni Valley Safety Council.

Mr. Boag, the firm's industrial relations supervisor, was elected as a director of the council, which will be affiliated with the B.C. Safety Council.

Port Alberni A.d. Bob Dalton, who headed a steering committee which arranged the meeting, was elected chairman of the new council.

Other officers are Cliff Hoskin, vice-chairman; Mrs. H. I. Somers, secretary-treasurer, and directors Ald. Russell Foxcroft of Alberni and Gil Ingram.

Honorary chairman is MLA John Squire, while honorary vice-chairmen are Mayors Fred Bishop and Les Hammer, RCMP Sgt. R. Harding and Cpl. R. L. Woodfin and fire chiefs W. P. Venables and A. Gilmour.

SIX POINTS

The elections were conducted by Harry Hamper, assistant to the executive director of the B.C. council.

Speakers made these points:

- Six people are hurt in home, highway or community accidents for every person injured on the job.
- Most accidents are due to carelessness, selfishness or ignorance and therefore can be prevented.
- Important steps in prevention are recognition of hazards and identification of problems.
- Local organizations can promote a safety-conscious attitude in the community.
- A youth committee sponsored by the council, but working independently, can be a dynamic force in accident prevention.

SAFETY PROJECTS

Ald. Dalton said safety projects already established by member organizations will be encouraged while groups without projects will be asked to choose some.

Programs already in effect are the teen-age road-eo and bicycle lights, sponsored by the Jaycees; first aid classes, St. John Ambulance; water safety, Alberni Valley swim club and Canadian Power Squadron, and babysitting classes, Parent-Teacher Council.

Proposed programs include a hunters' safety week, Alberni District Sportsmen's Association, and a war on the hazard of abandoned refrigerators, Lions Club.

Seen In Passing

SANDRA DALLIN

Sandra Dallin showing a sweater. (A department store clerk, she lives with her parents, **Walter**, a bank branch manager, and **Alma**. Her hobby is sewing. She is entering University of Victoria this year to study social work.) . . . **Tom Smith** looking posh in a civilian suit . . . **Gary Nazar** contemplating university entrance . . . **Harry Hoshal** talking about a hunting trip . . . **Dorothy Burrows** taking a detour on the way home from work . . . **Jim Ramsay** getting a lift from a friend . . . **Lorne Johnson** looking for new jokes . . . **Don Paulin** having his lunch . . . **Lionel Dickson** fitting a gas cap.

Nanaimo Starts Appeal

NANAIMO—Four divisions of the Nanaimo and District United Appeal campaign have begun canvassing for funds.

The campaign began officially Tuesday, but the payroll deduction drive under the chairmanship of Vic Jones has been in progress since Sept. 1.

Its target is $15,000, or 26 per cent of the total goal of $59,332.

CANVASSES STARTED

The professional canvass, led by chairman Mrs. W. E. Ricker, has started and is seeking seven per cent, $4,100.

Chairman Don McRae says the public utilities division also has started and has an objective of $2,180. The public services section, Henry Reifel, is the fourth in progress and is canvassing for $2,630.

The one-day commercial blitz with Haig Burns as chairman is scheduled for next week.

Courtenay Craft

Labor of Years Down the Ways

By RUTH McKELLAR

COURTENAY—The labor of a Courtenay man over a period of four years, four months and 21 days was rewarded this week as the auxiliary Bermudan ketch Cytherea was launched at Courtenay Marina.

The 26-foot craft was built and is owned by William Bell, who did all the work by hand.

The designer was well-known ship architect Ed Monk of Seattle.

* * *

The trim, self-contained vessel has a mainmast 45 feet from the boom and a mizzen mast 28 feet away. The dacron sails, 638 square feet in size, cost Mr. Bell $880.

While the boat will cruise easily with a family it is designed for single control.

* * *

Mr. Bell began his craft by selecting logs, which were sawn locally and dressed by himself and partly by a lumber firm.

He used principally yellow cedar, red fir, Indiana oak planking and teak for the deck. The trim is teak, gumwood and oak. The ship is sparkling white with a pale green trim.

* * *

Mr. Bell, who knows nothing of sailing or navigation, will spend the next two years sailing in local waters, learning seamanship and giving the craft shakedown cruises.

Contracts Awarded

OTTAWA (CP) — The federal public works department Friday announced the award of contracts for two Vancouver Island projects which will cost more than $130,000.

They are a $66,900 wharf at Tahsis, where the Tahsis Co. is expanding sawmill operations, and $65,000 worth of dredging in the harbor of Quathiaski Cove.

OUR FLAG SINCE 1892 · WHY CHANGE IT?

The Daily Colonist.

Vancouver Island's Leading Newspaper Since 1858

Cloudy
(Details on Page 2)
* * *
Telephone
383-4111

No. 237–106th YEAR · VICTORIA, BRITISH COLUMBIA, SATURDAY, SEPTEMBER 19, 1964 · ***** · 10 CENTS DAILY 14 CENTS SUNDAY · 34 PAGES

In U.S., U.K. Races

Who's Ahead?

Johnson Holds Margin

By LOUIS HARRIS

As the 1964 Presidential campaign moves into full swing, President Lyndon B. Johnson continues to hold his wide lead over his Republican opponent, Sen. Barry Goldwater.

The latest survey of a carefully-selected cross-section of voters shows Johnson decisively ahead in every

The Harris Survey

region except the south and running 63.37 per cent ahead of Senator Goldwater in the nation as a whole.

The high points of this survey of those likely to vote in November:

● President Johnson has begun to gain ground slightly in the east, midwest and west.

● Senator Goldwater has brought the race in the south back to 50-50 and now has a chance of making the best run of any Republican in modern times below the Mason-Dixon line.

● The president's gains in the north have come for the most part from men and women who usually vote Republican, and today he receive support from 36 per cent of those who consider themselves Republicans.

● Johnson now has moved into an almost two-to-one lead among women, mainly on the peace and civil rights issues.

● Johnson and Goldwater stand 50-50 among voters who describe their own political philosophy as "conservative." More than a third of these conservatives feel Goldwater is a "radical" rather than a conservative in the tradition of the late Sen. Robert A. Taft.

To some, the latest results suggest a levelling out of the race, and this may well be the case. But it is premature to conclude from opinions expressed six weeks before the election that the contest is all over.

No survey, or combination

Continued on Page 2

Labor Holds Bettors

LONDON (UPI) — Britain's "hard-headed" bookies and professional bettors are backing the Labor Party to win next month's general election, a leading bookmaker said Friday.

He predicted Labor still would be the favorite when the election is held Oct. 15.

* * *

Ron Polland, general manager of Ladbrokes, Ltd., a London betting firm, said Labor's recent reverses in public opinion polls have made little difference to the bets coming over his counter.

Pollard's odds presently favor Labor at 2-1 on, with the ruling Conservative party 6-4 against.

"They's been that way for three weeks now," Pollard said, "and I expect them to be about that — possibly a little shorter—by the election Oct. 15."

* * *

Two out of the nation's three leading public opinion polls now show the Conservatives ahead. Pollard scoffed at this.

"I just received a £5,000 bet on Labor from the City (London's financial district)," he said. "These are the most hard-headed betters in the world, and if they thought the polls were right they'd be switching their bets to the Conservatives.

* * *

"The bets have been running at about 50-50 on both parties recently, not the avalanche for one side you would expect from the polls."

The odds on Labor stood at 5-1 a year ago, when the Socialists held huge leads in all opinion polls. They have shortened steadily since then, but "are levelling out now," Pollard said.

"Political betting takes a bigger sample of public opinion than any opinion poll," he said.

Pollard said the largest single bet received by Ladbroke's so far is £17,000 and the smallest five shillings.

—CP.

Diefenbaker: a 69-candlepower windup

* * *

John D Beams at Gifts In Gay Birthday Mood

OTTAWA (UPI) — "Well this is delightful," said John Diefenbaker, the face cartoonists love breaking out in a boyish grin.

The opposition leader was opening a birthday present at his desk and the grin turned to a broad smile when a rubber, accordion-like duck's call popped out of the box.

"How do you work this thing?" he chuckled as he tried to blow it, shook it and finally tried the accordion way. It worked.

"I'm going out west the middle of October — adjournment or not," said Diefenbaker, the hunter's gleam in his eye.

* * *

Diefenbaker, 69 Friday, laughed and then came up with the inevitable: "That reminds me of a story."

There was a Britisher he used to hunt with in the days before duck calls and when a game approached the Englishman would stick his head over the blind and say: "I say there Duck, 'Quack, Quack'."

There was a jewellery box, a box of chocolates and another gift, too—a six-shooter cap gun to "the fastest gun in the west—or east."

* * *

Diefenbaker wouldn't pose for pictures with it. "I'd have every mother tearing me apart."

There was a James Bond mystery by Ian Flemming, You Only Live Twice, and Diefenbaker recalled spending 10 days with Flemming on his Bahamas estate in 1962.

Diefenbaker was in a jovial mood; leaders in the Commons had wished him a happy birthday earlier and now his staff had gathered for a special private session.

* * *

His desk was covered with birthday cards and a basket bulged with telegrams. Candles burned on a cake.

"I never get over the thrill of opening these," he smiled as he tore the wrappings off presents.

The 69 candles were out in three blows and then the anecdotes began.

"When Sir John (John A. MacDonald) was 69 he was speaking in Toronto," said Diefenbaker.

"I'm getting on in years," he quoted Canada's first prime minister as saying.

* * *

"If Grit prayers were answered I wouldn't be here," MacDonald had said. But he added: "In God's blessing Grit prayers are never answered."

There was one sad touch to the party. Diefenbaker's wife Olive was away in Bermuda, recovering from a bout of pneumonia.

The opposition leader was to have joined her if the Commons had recessed, but it didn't.

"I received a letter from her," he smiled.

Indomitable Gael

(UPI · AP)

TORQUAY, England — Sean O'Casey, the puckish, indomitable Gael who became one of Ireland's most famous authors and playwrights while living in exile, died of a heart attack here Friday night.

* * *

O'Casey, 84, was born in a Dublin slum of Protestant parents.

Compulsory education was unknown in Ireland when he was a boy, so he had no formal schooling.

"Born in a tenement house, I write about them," O'Casey once said.

O'Casey's plays were a mixture of anger and pity, laughter and tears.

In his native Ireland, some of his works provoked violent controversies and even riots because of his satirical perception of Irish foibles and of his individual approach to the subject of nationalism and religion.

* * *

His intimate knowledge of the people he depicted gave his characters a vividness which established him as a master of his craft.

As a young man, O'Casey seldom missed a new play at Dublin's Abbey Theatre, going without a meal to buy a seat in the pit.

* * *

He made his name overnight when his fourth play—The Shadow of a Gunman—was produced at the Abbey in 1923.

In 1924, O'Casey's Juno and the Paycock was an even bigger success and later established his reputation in London.

* * *

His next play, The Plow and the Stars, was a drama of the Irish Easter Rebellion of 1916. It was a compassionate picture of a disrupted people but caused a riot in Dublin.

O'Casey in 1946

No Belief in God

JUDGE BARS DUTCH PAIR

BRANTFORD, Ont. (CP)—Judge W. W. Leach of Haldimand County confirmed Friday he had refused to recommend a Caledonia, Ont., couple for Canadian citizenship "because of their lack of belief in God."

Ernest Bergsma, 43, a Dutch immigrant who with his wife has been refused Canadian citizenship twice, says he believes in the Bible but not in God. Mr. Bergsma, father of four, became the subject of a question in the House of Commons Thursday.

William Howe, New Democratic Party member for Hamilton South, mentioned the case in the House and Citizenship Minister Tremblay promised an inquiry.

Judge Leach said Mr. and Mrs. Bergsma were examined in April, 1963, after they had made application for citizenship. They were not asked to return to take the oath of loyalty, which includes the words, "so help me God."

"I turned them down as being unsuitable at the original court because of their lack of belief in God," Judge Leach said.

He said his decision might be questioned by those who consider that freedom of religion also means freedom not to believe. But that was debatable. "After all, this is a country founded under God," he said.

Mr. Bergsma said in an interview Thursday he believes the Bible is a book of rules on how people should live, but he cannot believe in God because nobody knows what happens after death.

Gulf of Tonkin

U.S. Warships Fire in Dark

WASHINGTON (AP)—Two United States destroyers patrolling the Gulf of Tonkin during darkness, Friday night opened fire on what they thought were attacking Communist North Vietnamese torpedo boats, according to authoritative sources.

The sources said the U.S. destroyers, which send only brief reports to Washington, did not claim to have been fired on.

While this report circulated here, the U.S. defence department tried to verify just what did happen in the overcast and darkness half a world away.

INFORMATION REFUSED

The Pentagon, White House and state department refused any information, beyond a statement by Defence Secretary McNamara that "preliminary and fragmentary reports have been received of a nighttime incident in international waters in the Gulf of Tonkin."

McNamara's brief statement said: "There has been no damage reported by American vessels and no loss of American personnel."

BEING INVESTIGATED

McNamara said reports of the incident were being investigated and "we will have nothing further to say until our investigation has been completed."

At 8 p.m. (EDT) Assistant Defence Secretary Arthur Sylvester told reporters he expected nothing further Friday night, and that he and McNamara were going home.

There was a generally low-key atmosphere about the Pentagon and other pivotal government offices.

It was understood that efforts were being made to interrogate the skippers of the two destroyers and the pilots of U.S. planes that had been in the air over the scene.

AWAIT DAYLIGHT

It was hoped daylight would provide some affirmative evidence.

The Gulf of Tonkin, on the east by Hainan province of China.

SEEN ON RADAR

Informants said the U.S. destroyers did not report seeing any attacking craft, but that what appeared to be vessels, possibly torpedo boats, were observed on radar from several miles away.

* * *

'Another Myth in Making'

North Viet Nam Reports Shooting

TOKYO (AP)—Communist North Viet Nam today announced military action took place Friday in the Gulf of Tonkin involving United States naval vessels.

A statement by the North Viet Nam foreign ministry said that "at 22 hours (10 p.m.) Sept. 18, 1964, as two U.S. destroyers sailed to a point near Nghe An, heavy explosions were heard and flashes of light and aircraft circling over the spot were seen from the shore."

The statement, broadcast by Communist China's New China news agency, did not mention whether North Vietnamese units were involved.

The North Vietnamese, as in last month's Tonkin Gulf crisis, denied they had provoked the incident. They again accused the United States of "circulating another such myth as an excuse for attacking" North Viet Nam.

"The memory of a similar incident on Aug. 4, concocted by the U.S. government as a pretext for the act of war against the Democratic Republic of (North) Viet Nam, is still fresh in everyone's mind," the broadcast said.

For Park Boss

$48,000 Home MP's Pet Peeve

OTTAWA (CP)—H. W. Herridge (NDP—Kootenay West) lost little time in the Commons Friday in bringing up one of his pet peeves—a $48,000 home occupied by the administrator of Mt. Revelstoke National Park in British Columbia.

Speaking during consideration of estimates of the northern affairs department, Mr. Herridge said he understands that more money is being spent on the home.

PUBLIC EXPENSE

Was it government policy to provide such lavish homes for the men who run the national parks? Was the government aware that park employees cut wood to fill the woodshed of the Mt. Revelstoke administrator at public expense?

Northern Affairs Minister Laing said this was the eighth time Mr. Herridge had brought the matter before the House.

FOURTH TIME

No, replied Mr. Herridge, it was the fourth. But he would continue to bring up all instances of "waste" when an opportunity presented itself.

Mr. Laing agreed that the house in question was "a magnificent one." It had been built during the previous Conservative administration and it was not the present government's intention to tear it down.

Laing

* * *

DON'T MISS

Soldiers Get 'Sad Sack' Look —Page 5

* * *

Victorian Aiding Cyprus Hospital —Page 11

* * *

Bavarians Braced For Beer Bash —Page 33

* * *

	Page
Bridge	27
Comics	17
Crossword	25
Financial News	8
Garden Notes	17
Names in the News	6
Social	20, 21
Sport	14, 15, 16
Television	24
Theatres	33

Federal Parks Stand

Industry Is Out

OTTAWA (CP)—The commercial development of resources within Canada's national parks was ruled out by Resources Minister Laing Friday as he issued a government policy statement on the parks.

* * *

"Our understanding is that national parks are sanctuaries of nature where people can relax and enjoy themselves amid natural surroundings," he told the Commons.

Canada is still rich in natural resources, Mr. Laing said in his statement, delivered during Commons consideration of his department's estimates. "We have not yet reached the desperate stage in our growth where every cubic yard of land must be squeezed for whatever material potential it may have."

He said that mining, lumbering, prospecting, commercial fishing, oil exploration and production — and even hunting—would "rob the people of Canada of all that is unique within the national parks. . . ."

Earlier, in reply to suggestions by several Alberta MPs, Mr. Laing said there was a possibility that Alberta would develop resources within part of the existing Wood Buffalo National Park, but he said this arrangement could include an exchange of land with the province.

* * *

However, his statement made it clear that commercial developments in parks is not within the government's policy.

". . . We accept the view that

Continued on Page 2

Singer Snubs Queen

MONTREAL (CP) — Pauline Julien, a well-known Montreal singer, said Friday she has turned down an offer to perform before Queen Elizabeth at the opening of the Fathers of Confederation Building in Charlottetown Oct. 6.

The offer was made by Mayor Moore of Toronto.

"Out of respect for the patriots of today and of 1837 (date of the rebellion led by L. J. Papineau in Quebec) I cannot agree to participate in a performance commanded by the Queen of England or in any ceremony for a confederation which perpetuates the conquest of 1760," she said.

"I have nothing against Queen Elizabeth as a person, but a great deal against what she represents and I cannot dissociate my artistic activities from my convictions about independence."